"Sail on, sail on, and on and on."

The Los Angeles Times

In Two Parts — 36 Pages
PART I — TELEGRAPH SHEET — 18 PAGES

GREATER SOUTHERN CALIFORNIA

FRIDAY MORNING, NOVEMBER 25, 1927. C SUNDAY, 10 CENTS. DAILY, 5 CENTS.

Liberty Under Law—Equal Rights—True Industrial Freedom

BRITISH CURB MUSSOLINI

Intervene to End War Threat

Relations Between France and Italy Strained to Breaking Point

Duce Makes Bitter Attack on Fascist Chief as Foe to Peace

[Copyright, 1927, by the Chicago Tribune]

LONDON, Nov. 24. (Exclusive)—Relations between France and Italy have become so strained over the Italo-Jugo-Slav treaty that Great Britain today intervened to keep peace.

Following on direct orders from Foreign Secretary Sir Austen Chamberlain, the British Ambassador in Rome today made representations to Premier Mussolini not to be rough with Jugo-Slavs, on the ground that he was a young nation and not versed in all the niceties of diplomacy, and their mistakes should not be taken too seriously.

Britain is much worried about the Franco-Italian situation and that some frontier incident may cause serious trouble.

MUSSOLINI ATTACKED

A bitter attack on Premier Mussolini was made today by former Premier Nitti of Italy, speaking at the "danger conference," which opened in London today, composed of Liberals, Radicals and parties of various countries.

Nitti, who now is living in exile, asserted that the danger of war never was so great as it is now, even on the verge of the war, and in spite of the disarmament of the defeated countries, there are 1,000,000 more armed men in Europe today than in 1914.

"After the war the ignobile phenomenon of dictatorship was produced, which has shamed European civilization," he said. "The Fascist regime abolished in Italy every vestige of the individual, and every citizen. No free man can live in Italy and the law prevents every Italian from going to a foreign country on pain of punishment.

LIFE INTOLERABLE

"Italy is a prison where life has become intolerable. Every thing is artificial—artificial finance, artificial economy, artificial exchange, artificial order and artificial calm. Without a free Parliament, free press and the opinions of true democracy there will never be peace."

Nitti said that Premier Mussolini's talk about making an empire is pure bluff, "the sorry joke of a diseased mind, which speaks with the exaggeration of a former Cassandra used to the strong liquor of success."

ITALY AND ALBANIA

MUTUAL DEFENSE ALLIANCE

ROME, Nov. 24. (AP)—Italy, one of the guarantors of the Locarno security pact by which Germany solemnly promised not to disturb the peace of Europe, has entered into a defensive alliance with Albania. This was revealed today with the publication through the semi-official Stefani Agency, of the text of the pact, consisting of a preamble, seven

(Continued on Page 2, Column 6)

CAROL AIDED BY DEATH

End of Bratianu Boosts Cause

Rumania Premier's Passing Held Fatal to Rule of Famous Family

Iron Man Succumbs After Operation on Throat; Queen at Bedside

PARIS, Nov. 24. (AP) — Former Crown Prince Carol of Rumania has moved a step nearer legal return to his country, if not a step nearer to the throne he renounced nearly two years ago, by the death of Premier Bratianu today in Bucharest, in the opinion of certain Rumanian quarters in Paris close to the exiled Prince.

IONEL BRATIANU

These circles believe that even though Vintila, the Premier's brother, is appointed his successor by the regency, the long sway of the Bratianu family over Rumanian affairs is near its close.

The defeat of the late Premier in the recent trial of Mihail Manoilescu, in which Carol's hopes of returning at least as regent for his infant son King Michael played a large part, they point out as the most direct kind of evidence that the opposition elements again have the upper hand in Rumania.

WAS "ARCH ENEMY"

Bratianu was the "arch enemy" of Carol. His death and the fall of the uncrowned "Bratianu Dynasty" are looked upon as removing the most powerful elements opposed to the Prince. For that reason the "Carlista," as the French press has dubbed Carol's partisans in Paris, were watching carefully the Premier's illness, especially for any sign that would mean a political upset.

News from Bucharest that Vintila Bratianu is named by the regency to succeed to the Premiership dampened hopes of Carol's friends for an immediate restoration, but leaves them still declaring that Carol's return to Bucharest is approaching.

That home going, however, will be one of perfect legality, it is reiterated. The Prince will make no move, his friends say, unless he is convinced that he really has been called by his country. During the stress of recent events, Carol maintained that attitude rigorously in the few statements he has been willing to give to the press and in recent conversations with intimate friends, some of them among the most prominent persons in Rumania, who visited him at his country retreat in Brittany.

He maintained, as did his greatest partisans in Rumania—the National Peasants' party—that the Bratianu rule was illegal and demanded that the Rumanian people be given the right to judge freely between his own declarations and those of the government.

VICTORY FOR PRINCE

It was while Manoilescu was carrying to Rumania Carol's declarations that he was arrested and placed on trial in Bucharest, only to be acquitted. The result of the Manoilescu trial is regarded even in the most conservative Rumanian ele-

(Continued on Page 2, Column 4)

Lost in an Impenetrable Forest

REDS FEAR OVERT ACT BY POLAND

Soviet Remonstrance to Warsaw Points of Danger to World Peace

MOSCOW, Nov. 24. (AP)—Moscow is gravely alarmed lest the activities of Polish Imperialists bring about an overt act, which, menacing Lithuania's independent, they arouse serious trouble in Eastern Europe.

The soviet government, it is stated in trustworthy sources, already has dispatched a friendly remonstrance to Warsaw, pointing out the imminent danger to the world's peace arising out of recent Polish activities.

Simultaneously the soviet government has taken steps at Kovno to call attention of the Lithuanian government to the necessity of maintaining an even temper, shaping its foreign policy so as to dull its anti-Polish edge.

The newspaper Pravda sounded an alarm today, declaring:

"Vilna undoubtedly is preparing armed Lithuanian intervention. Aggressive anti-Lithuanian activities will assume menacing proportions directly."

WARSAW, Nov. 24. (AP)—The soviet Minister, Dimitri Bogomoloff, today handed to the Foreign Office a note expressing fear on the part of the Russian government that Lithuanian independence is endangered by the Polish policy, and entering a protest against such policy.

Northern China Troops Use Gas

SHANGHAI, Nov. 24. (Exclusive)—A Nationalist government report says that Marshal Chang Tso-Lin's northern troops used poison gas in launching an attack on the town of Chocow held by the Shansi troops, about forty miles south of Peking. As far as is known this is the first time poison gas has been used in Chinese warfare. The Nationalist government report states that no damage was done, presumably due to the high walls encircling the city, permitting the wind to blow the gas off.

MISS ELIZABETH TOY WILL WED LONDONER

SAN FRANCISCO, Nov. 24. (AP)—Miss Elizabeth Toy, daughter of Harvey M. Toy, a former chairman of the State Highway Commission, today announces her engagement to Svend T. Lassen of London, Eng., tour manager of American Railway Express Company.

The couple met while Miss Toy was on a 'round-the-world tour several months ago with her father and former Gov. Richardson. Lassen was manager of the cruise. His explanations of scenic beauties in Europe are said to have so charmed Miss Toy that their acquaintance grew to romance.

Red Cross Drive for Membership Proves Success

WASHINGTON, Nov. 24. (AP)—The American Red Cross today brought to a close its annual enrollment campaign calling this year for a total of 5,000,000 members.

Preliminary reports already received at national headquarters have indicated, officials say, a generous response and a deep appreciation of the organization's relief activities in the several disasters that have visited the country within recent months.

Virtually every chapter that has made a report has told of reaching or exceeding the quota set for it.

Grange Favors Merchant Fleet

CLEVELAND, Nov. 24. (AP)—The National Grange today passed resolutions favoring the building of a great American merchant marine, the outlawing of wars, retaining the ineligible alien clause in the Federal immigration law, and the registration of unnaturalized aliens throughout the country.

The Grange farm-relief platform, which the national farm organization intends to place before Congress when it convenes next month, will be woven about the debenture feature approved at the 1926 convention in Portland, Or. The Grange program is said to be the most extensive program for farm relief ever presented by a farm organization.

Coolidge Mixes Turkey and Work

WASHINGTON, Nov. 24. (AP)—President Coolidge has practically completed the drafting of his annual and budget messages to Congress. Although today is a holiday he spent several hours in his office on both communications before attending Thanksgiving Day church services.

After a turkey dinner he returned to his desk during the afternoon and called in Director Lord of the Budget Bureau for a final conference on fiscal phases of both messages. He has about completed both drafts and they probably will be sent to the printer before the end of the week.

Prince Boosts Children's Fund

LONDON, Nov. 24. (AP)—The Prince of Wales today made a personal appearance in aid of the children's country holiday fund, at which £3000 was subscribed. Commending the fund, the Prince said:

"If it were the children's higher education fund it would be a different matter, but anybody who says children can do without holidays—why, he is just one of those persons one does not argue with."

TWO KNOWN TO BE DEAD IN MINE FIRE

Five Others Trapped in Arizona Shaft Sought by Rescue Crews

SUPERIOR (Ariz.) Nov. 24. (AP)—Two men are known to be dead and five others are missing as a result of a fire today in the main shaft of the Magma Copper Company's mine here. The charred bodies of two of the seven workmen trapped in the shaft had been recovered tonight, and rescue crews are searching the smoldering ruins of the 2250-foot level of the mine for the others.

The known dead are Juan Brambila and John McMahon. The missing: Zeno Daley, Sam Maki, A. Rinilla, R. Rodrigues and E. Olmas.

Daley, an Indian, after safely reaching the surface, had joined one of the rescue crews and returned to the mine.

The fire, the origin of which is unknown tonight, started shortly after 4 o'clock this morning in the No. 2 shaft, which was not in use. It spread quickly to the main shaft and within a few minutes the timbered section below the 1650 foot level was a roaring furnace. Of the forty-nine in the shaft, forty-two escaped uninjured.

Efforts to check the fire proved unavailing up to a late hour tonight, and mine officials ordered the shaft flooded.

Little hope for the safety of the five men still in the mine is held by officials. Dense clouds of smoke and gas still pour from the shaft at times.

Members of the rescue crew who brought the bodies of Brambila and McMahon to the surface say that the smoke and gas prevented them from proceeding further into the main shaft.

Minnesota Man Believed Suicide

REDDING, Nov. 24. (AP)—Belief that James Huffman, former member of the Minnesota Fish and Game Commission, and wanted in that State for grand larceny, committed suicide by leaping into the Sacramento River here last Friday, was strengthened yesterday, when Charles and S. H. Fiske of Redding told officials investigating the case that they recalled seeing a well-dressed man Friday evening near the highway bridge, where Huffman's car containing a suicide note was found later.

Charles Fiske declared that the man appeared despondent, and he remarked at the time that he might be contemplating suicide. No trace of Huffman has been found.

Verdict Delays Murder Trial

MAIDSTONE (Eng.) Nov. 24. (AP)—The question of the right to kill will not be raised, at least for the present, in the case of Mrs. Margaret Bowman Delvigne, charged with administering poison to her mother, who was suffering from cancer and who subsequently died.

When Mrs. Delvigne was brought up for trial today for murder the medical testimony before the jury, which, without leaving the box, returned a verdict that the woman was in such mental condition that she was not fit to plead. She thereupon was ordered to be detained indefinitely.

SUNDAY TIMES WANT ADS

—should be sent or phoned at your earliest convenience—preferably today

MEtropolitan 0700

EIGHT DEAD IN PRISON WAR AS CONVICTS BATTLE TROOPS

Twenty-one Wounded, Including Warden Secretary; State Forces Plant Guns for Siege as Prisoners Reject Surrender Terms

FOLSOM PRISON, Nov. 24. (AP)—With two guards and six convicts dead, and three guards, the warden's secretary, one police officer and seventeen convicts wounded, a riot which broke out shortly before noon today settled down tonight into a bitter siege between the revolting convicts, variously estimated to number from 1200 to 2000 desperate men, and more than 500 militiamen, deputy sheriffs, State traffic officers and State capital police.

One of the guards died in the first rioting shortly before noon. The other died late this evening as he stood guard at the outer gate. The strain and nervous tension was too strenuous for him and he died of heart failure as he went about his work.

The warden's secretary was shot in the hip early in the evening as an attempt was made to dislodge the men by tear gas bombs. The prisoners answered the bombs with bullets, striking down the prison official and grazing the arm of a policeman and the first open barrage of the prisoners from their barricaded cell house was answered by more than 200 shots fired through the windows by the deputy sheriffs, prison officials and traffic officers. The guardsmen held their fire, having been under orders not to fire until a given signal.

The six convicts killed and the seventeen wounded are reported by prison officials to have been struck down by the volley fired through the windows.

The dead guards are Ray Singleton, stabbed during the first fray, and Charles Gilles, who died at the gate. Traffic Officer Bonnifacc had his arm grazed with a bullet. The others suffering from bullet and stab wounds are Barret Hughes, the warden's secretary; Walter Neil, Al Healy and Charles Gorhanson, the latter three guards.

WARDEN MAKES ESCAPE

Warden Court Smith, who had been a virtual prisoner in his own castle all day, made his escape at dusk on the earnest insistence of S. B. Meek, personal representative of Gov. Young at the prison. Meek is a former member of the board of prison directors and at present is Director of Public Works. Smith on the coming of dusk made his way out of the administration building to the wall and came around in the shadows. Meek insisted that he come to the outer walls and aid in directing the siege on the prisoners, although he argued he should stay in the administration building.

Charles Neumiller, president of the prison directors, and Judge C. E. McLaughlin, also are on the grounds, although the battle forces are being directed by Adjt.-Gen. R. E. Mittelstaedt and Col. Wallace Mason, commander of the One Hundred and Eighty-fourth Infantry of the National Guard. Mittelstaedt was called here from San Francisco and made the trip in an airplane furnished by the Army authorities at Crissy Field.

RIOT BEGIN SDURING SHOW

The riot started during a moving-picture show about 11 o'clock with the shooting of Singleton, who was killed in the melee, the wounding of Neil in the leg and the stabbing of Gorhanson and Healy. It was a concerted move by the leaders, whose identity is suspected but about which prison authorities are uncertain, and apparently was at a prearranged signal.

Singleton arose from his seat in the picture house, which also serves as a library, to herd the prisoners back into the cell tier when he was assaulted. As he fell the convicts attacked the others. Apparently believing them dead, as they all fell to the floor, the convicts left them and took possession of the old cell house.

In the meantime the general alarm had been sounded and calls were sent out for all available help in Sacramento, Yolo, Placer, El Dorado, San

(Continued on Page 2, Column 1)

FEDERAL RADIO CHIEF DIES

Admiral Bullard, Father of American Wireless, Succumbs Unexpectedly in Washington

WASHINGTON, Nov. 24. (AP)—Rear-Admiral William H. G. Bullard, retired, chairman of the Federal Radio Commission and one of the important figures in the development of radio in the United States, died suddenly today at his home here. Death was caused by heart disease.

His tireless struggle to solve the complex problems of radio is believed to have so lowered Admiral Bullard's vitality as to produce the condition which resulted in his death. He had been actively identified with radio development for a quarter century and this had earned him the title of "father of American radio."

ADMIRAL W. H. G. BULLARD

It was Admiral Bullard who in 1919 awakened government officials to the necessity of acquiring patent rights to Alexanderson alternator, the most reliable instrument for radio communication over water, if America was to retain its supremacy in the radio field. The rights were obtained over spirited competition from other countries and out of this aquisition was created the Radio Corporation of America. President Wilson released Admiral Bullard from naval duties that he might become a member of the board of directors of the new company.

Bullard is credited with having been largely responsible for the arrangement by which press messages could be sent by navy transmitters, making it possible for news from America to be printed in Hawaii and the Philippines to which other means of rapid communication were lacking. He aided in defending interests of the United States at the International Radio Conference, which has been in session here since October 4, and at which seventy nations are represented.

Admiral Bullard died on the eve of a two weeks' rest he had planned preparatory to a tonsil operation.

The retired naval officer was at his desk until late yesterday and upon leaving for home said he would take

(Continued on Page 18, Column 5)

BRITON WILL STUDY FILM WORK HERE

Government at London Sends Representative on Mission to Hollywood

[Copyright, 1927, by the New York Times.]

LONDON, Nov. 24. (Exclusive)—Maj. Walter R. Creighton, official British government representative, has been sent to Hollywood to observe the working of American film production at close quarters, with the object of examining the possibilities of motion pictures in encouraging closer trading co-operation between component parts of the British Empire. He will spend two months in California. This is the first time the British government has considered the production of films as propaganda, except pictures made during the war.

Since the passage of the new films bills, British motion-picture producers are complaining that many American film directors and impresarios are coming here to show Britain how to make its quota of films. Joseph M. Schenck is said to be going ahead on his plan to organize a British company capitalized at £500,000 to produce films in England. It is said he plans to build a large studio plant and install American technicians as the nucleus of an organization destined ultimately to become British.

TELLER ARRESTED IN EMBEZZLEMENT CASE

CLEVELAND, Nov. 24. (AP)—Paul R. Anders, 23 years of age, is under arrest today on a Federal warrant charging embezzlement of $515.09 from the Cleveland Trust Company. Anders was employed as a loan teller. The money he is said to have obtained was used to play the stock markets, U. S. Dist.-Atty. Bernstein says.

Will Rogers Remarks:

BEVERLY HILLS, Nov. 24. [To the Editor of The Times:] If you think we are not prosperous and cuckoo both, read this: "Three hundred thousand dollars for seat on stock exchange." You pay that for a seat where nobody sits down. They stand and yell and sell something they haven't got and buy something they never will get. You can get on the curb for $40,000. All you have to do is make signs to a guy in a window and try to keep from being run over by a truck.

In the next column we read "Kentucky may prohibit betting on races." You can gamble on how high people pay for their bread but you can't bet on how fast a horse will run. We must appear odd to the foreigners.

WILL ROGERS.

COOLIDGE 'CHOOSE' DEFINED

New England Committee of Seventy Says President Meant, "I Will Not be Candidate"

NEW YORK, Nov. 24. (AP)—It is the unanimous judgment of seventy Vermont and Massachusetts men and women, "carefully selected for knowledge of Vermont and New England colloquialisms, and of President Coolidge's personality, character and habits of speech," that when he said: "I do not choose to be a candidate for President in 1928" he meant unreservedly, "I will not be a candidate," John Barrett, president of the National Vermont Association and former director-general of the Pan-American Union at Washington, announced today.

At the suggestion of members of the association, Mr. Barrett said he polled nearly 100 selected men and women, present or former Vermonters, residing in, respectively, the vicinity of Plymouth and Ludlow, Vermont, where Coolidge spent his youth and pre-college days or the vicinity of Amherst, Northampton and Boston, Mass., where he passed his college and early political life.

Approximately seventy replied, their answers were summarized and the summary returned to each person for approval or amendment. They have all now agreed upon the following opinion:

"The common, long-established and accepted significance and use of the phrase, 'I do not choose to do this or that,' has always been, according to our memory, experience and study of Vermont and New England phraseology and colloquialisms, a polite, but firm and final form of saying, 'I will not do this or that.'

"The former phrase has even a stronger significance of personal attitude than the latter because it represents finality of judgment and choice, while the latter might signify impolite, abrupt and ill-considered refusal, which might, in turn be subject to reversal on further thought."

JUNIOR THRIFT BANK ROBBED BY BANDITS

TULSA (Okla.) Nov. 24. (AP)—Two masked bandits robbed the Junior Thrift Bank in Tulsa High School of $1000 early today after they had overpowered W. M. Anglemyer, night watchman. The bandits knocked the knob off the safe and opened it. The loss is covered by insurance.

right from the sidelines at Soldier's Field!

Every detail of the gridiron classic told by

Braven Dyer

Times football writer

Southern California vs. Notre Dame at Chicago

in the big 8-page sports section of tomorrow's

Sunday Times

Scores and accounts of all important games elsewhere

THE DAY'S NEWS SUMMED UP

THE SKY: Clear. Wind at 5 p.m., northerly, 5 miles. Thermometer, maximum 77 deg.; lowest, 51 deg. Weather in Los Angeles and vicinity: For complete weather data, see page of this section.

PICTURES: Radio, Page 10, Part II; Society Pages, Clubs and Society, Pages 6 and 7, Part II; Markets and Financial, Pages 15-16-17 Part II; Page of Southern Counties, Page 11, Part II; Oil News, Page 16, Part I; Editorials, Page 8, Part I; Comics, Page 18, Part I; Sound Auction Sales, Page 7, Part II; News in Brief, Page 15, Part I; Shipping News, Page 17, Part I.

LONG BEACH CITY. City's $350,000 branch library unit at San Pedro found to be built on titleless land. Page 1, Part II.

Governor of Shakespeare Memorial theater here to arrange tour of memorial players. Page 1, Part II.

Many hundred church services, feasting and merry-making feature Thanksgiving. Page 1, Part II.

Police foil attempt to raid his apartment, presumably in effort to get notorious notebook. Page 2, Part II.

Many counties push which resulted in burials of Civil War veteran during century. Page 9, Part II.

Injunction to be filed by County Counsel today in suit to invalidate assessment to tax law affecting Page 1, Part II.

Governor's veto of engineer board order to be considered by Council today. Page 1, Part II.

Funeral services for William Mead Kent to be conducted tomorrow. Page 1, Part II.

PACIFIC SLOPE. Troops prepare to attack Folsom prison, where 1400 convicts are barricaded following bloody mutiny. Page 1, Part I.

Two fliers are trapped in Arizona copper mine and believed dead. Page 1, Part I.

Former Senator Cameron reported

Last wild buffalo hunt begins in Arizona. Page 1, Part I.

as candidate in Arizona. Page 4, Part I.

Capt. Giles demands backer apologize. Page 7, Part I.

GENERAL EASTERN. Bombing, kidnaping and murder mark Thanksgiving in Chicago. Page 5, Part I.

Remus leads motley crew at Thanksgiving service and feast in jail. Page 6, Part I.

Henry Ford in national business forecast, sights prosperous year ahead. Page 5, Part I.

Governor of Colorado to offer services for mediation in coal strike. Page 6, Part I.

Harry K. Thaw packs up for trip to Hollywood. Page 7, Part I.

WASHINGTON. Admiral Bullard, chairman of Radio Commission, dies suddenly. Page 1, Part I.

Wireless convention expected to be signed today by seventy-nine nations at conference. Page 3, Part I.

National Chamber of Commerce votes overwhelmingly for Federal tax slash. Page 4, Part I.

No reasons seen for preventing loan to Manchurian road. Page 9, Part I.

Bidding for Republican convention becomes intense. Page 9, Part I.

FOREIGN. England intervenes to avert French-Italian break. Page 1, Part I.

Bratianu's death may help Prince Carol to Rumania throne. Page 1, Part I.

Plotters executed for attempt on Obregon's life to be buried today. Page 5, Part I.

Brazil Plans Air Service to San Francisco

MEXICO CITY, Nov. 24. (AP)—Excelsior says that the Brazilian government and the Mexican Ambassador to Brazil are discussing the establishment of an air service between Rio Janeiro and San Francisco (California,) by way of Mexico City. The paper adds that the discussions are proceeding with some hope of realization of the project.

REMEMBER THIS

But for the little men in the world great men would never be noticed.

PRISONERS FIGHT TROOPS IN MUTINY AT FOLSOM

Lives of Captured Guards Periled; Five Hundred Militiamen in Action With Machine Guns

(Continued from First Page)

Joaquin and Yuba counties. These frantic calls were sent out by Warden Smith as he sat in his office. When this work was done it was discovered that his position was commanded by the rioters.

Left to their fate, the wounded guards finally made their way into the prison hospital, from where they subsequently were removed by ambulance drivers from Sacramento. Dell was taken out to his home in the outer yard, and Gorhanson to the Sutter Hospital in Sacramento. Gorhanson is the more seriously injured of the guards, although the bullet wound in the upper thigh suffered by Hughes is considered as serious.

BODY MUTILATED

Later the enraged convicts returned and mutilated Singleton's body with knives, even going so far as to disembowel him.

Following the general rush at the opening of the riot, which prison authorities now say they have been fearing would break out at any time for months, a quiet settled over the prison as the besiegers and besieged awaited the other to make the first move.

Gov. Young in the meantime at his office in the State Capitol at Sacramento, where he remained on duty at a late hour tonight, ordered out the guard units in Sacramento. He also placed Col. Wallace Mason in command. Gen. Mittelstaedt being out of town. The general arrived later by plane. Bert B. Meek, Alexander R. Heron, Director of Finance, and other high State officers, including Keith Carlin and Vincent Kennedy, secretaries to Gov. Young, appeared at the prison. Meek assumed command on the outside in the absence of Warden Smith, acting as Gov. Young's personal representative.

With Meek's arrival the Governor's calling out of the Sacramento militiamen was augmented by the calling out of a rifle company from Woodland, a machine-gun company from Yuba City and members of the field artillery units at Stockton.

Also there were nearly 100 State traffic officers from the valley counties, as far south and including Stanislaus, rushed to the scene.

The guards, traffic officers, prison authorities and State police and deputy sheriffs and civilians and Sacramento city police deployed around the outer wall while an effort was made to dislodge the rioters with tear bombs. This move was made from the river side by a delegation of police led by Capt. John Larkin of the prison guard.

This sally on which the officers sneaked in under the windows brought shots from the convicts. Frank Bonniface, the Sacramento officer, whose arm was grazed by one of the convict's bullets, owes his life to the fact that the prisoner who fired the shot had his eyes filled with tears and his aim was poor.

Hughes, while this effort was going on, was down alongside the library building. As he made his way toward the wall the convicts opened fire on him, and shot him down with a bullet through his thigh. The posses which had been taken into the inner yard then answered with a general volley and it was this shooting which killed and wounded several convicts.

The extent of the damage done to the convicts was learned by Dr. Day, prison physician, who went into the dell house and who was openly received by the prisoners. The dead and injured are being held in the prison hospital. The identity of the convict victims is unknown.

The barrage laid down by the authorities, which was directed through the barred windows was halted by the waving of white flags by some of the more timid mutineers, but although these flags halted the shooting they brought no change in the situation.

TERMS OF SURRENDER

With the showing of the white flag Capt. Larkin went up to the cell house and laid down the terms on which the battle would be called off. The men were informed that they would have to come out of the building in an orderly manner, twenty-five at a time and surrender. There were no promises made.

Larkin's terms were met by a general roar in the rear of the building and the door leading into the yard was seen to open, but none of the convicts stepped through. Rumors leaking out of the riot headquarters were that the leaders had taken command of the door and were resisting with their weapons all attempts to surrender.

It also was reported that the convicts are holding from five to eight guards as hostages and that they have forced these men to change clothes with them. During the shooting the fire was directed at the windows and not at the wooden and heavily barred door as the little information available from the inside was to the effect that the guards were being stood against the door. This fact is being considered by the besiegers in case the prisoners surrender and come into the open. It is believed that the guards will be forced out first, and if any break is made after the men get into the open that these men will be shot down by mistake.

Early in the afternoon the men sent word to Warden Smith that they wished a parley to talk over terms of surrender. Smith sent word that he would be willing to meet the representatives of the rioters, but would make no promises. They were told that only unqualified surrender would be acceptable to the prison authorities.

BATTLE PREVENTED

An early battle between the men and the guards was prevented only by the counseling of Meek. Judge C. E. McLaughlin, one of the prison board members, was for sending a guard around the building and attempting to drive the men into the open with rifle fire. Meek opposed this, and was upheld by Smith, who directed that no man be placed on top of the wall and that no one armed be allowed within the wall. This order, however, was removed later, when the armed guards were moved inside the barriers.

With the coming of dusk, at which time Smith made his way from his temporary prison within the prison, Col. Mason and Meek started their arrangements for a long and bitter siege in the cold and damp foothill climate. The guardsmen ordered out in the midafternoon are arriving crammed into motor trucks and each machine brings additional machine guns and trained gun crews. These men also carry sidearms, and those not needed in the operation of the automatic rifles carry Springfields and an unlimited supply of ammunition.

Blankets and heavy overcoats have been drawn from the Sacramento armory and issued to all the men on guard, and arrangements have been made to distribute the guard through all points of vantage.

The National Guardsmen have been stationed around the wall for the night guard. These men are armed with pistols and rifles and several machine guns have been mounted to supplement them. There also has been a machine-gun guard mounted along the railroad between the prison and the American River. The duty of guarding the buildings wherein the convicts have set up their fort has been assigned to the traffic officers, city police, State police and deputy sheriffs, and the authorities are prepared to keep the guard on as long as the prisoners hold out.

First-aid stations have been set up in case the bullets anticipated take a heavier toll among the besiegers than the medical facilities in the outer yards can accommodate.

Although the guards have seen only one gun in possession of the prisoners, it is believed there are many others, as it appeared when the shooting was in progress that the shots were coming from four different points. It is known, however, that many of them have knives in their possession and that they will use them if given the slightest opportunity.

The quick action of prison authorities in spreading the alarm and setting the guard is believed to have been all that prevented a rush and an attempt at a general break. Several shots were fired at the guard in the tower above the main gate to the inner yard and it is believed this was an effort to drive the guard from his position so that a march could be made on the gate and demands that it be opened made with the lives of men held as hostages as forfeit if the demands were refused. But with the sound of the alarm and the setting of the guard the march was forestalled and the men gathered in the old cell house for the bitterest struggle between prisoners and guards in the history of California's prisons.

MANY OTHER BREAKS RECALLED

SACRAMENTO, Nov. 24. (AP)—Today's riot in the cellroom at Folsom prison recalls many other uprisings and breaks of a more or less serious nature which have occurred during the long history of the pentientiary.

It brings to mind a counterpart—but one much less bloody—in a mutiny June 3, 1912, when practically every convict in the prison raised a tremendous demand which continued for three hours. Convicts dared guards to step into the cells under threat of death. The mutiny was interpreted as a bold attempt to intimidate Warden James A. Johnston, who had just taken up his duties. At the end of three hours the demonstration subsided.

GUNS IN BOILER

The two biggest breaks in the history of Folsom occurred in 1893 and on April 6, 1914. Headed by the famous bandit, Sontag, a dozen convicts, who had a cache of arms in an old boiler, attempted an escape in 1923 and for several hours held the guards at bay in a sanguinary engagement. Two convicts were killed while the break was getting under way; the remainder "dug in" and used three comrades as breastworks. All were captured, except one, a convict named Fredericks, and he later returned to prison to pay the death penalty. Five convicts paid with their lives for their dash to freedom.

In the early morning hours of April 6, 1914, thirteen incorrigible young convicts, sentenced to solitary confinement in a new building outside the prison walls, engineered a dash to freedom. Four were killed and one wounded. The break was completely frustrated because the guards had received an "inside tip" two hours before.

Two multi-timers made their escape on June 23, 1910, by beating a guard to unconsciousness and binding and gagging him.

Three prisoners effected a delivery October 24, 1913, by manhandling a guard, but were recaptured.

THREE STARVED OUT

Zollie Clements and James Case, life-timers and known as among the most desperate of Folsom prisoners, were defeated in an attempt to overcome a guard January 24, 1914, and were returned to their cells.

After defying capture forty-three hours in the rock pile, three convicts were forced by hunger to give themselves up January 7, 1925.

When two prisoners tried to escape November 11, 1925, one was killed in a fall and the other retaken and placed in solitary confinement.

Thomas Griffin, William O'Brien and Leo Brennan effected one of the most recent deliveries when they vanished mysteriously from the prison walls November 15, 1926. Griffin, known as the "Owl" was found dead later from exposure. The other two are still at large.

EX-WARDEN JOHNSTON SPEEDS TO TAKE CHARGE

SAN FRANCISCO, Nov. 24. (Exclusive) — James A. Johnston, former warden of Folsom and San Quentin penitentiaries, now chairman of the California crime investigation committee, left his Marin county home at 5:25 p.m. to take charge of the situation at Folsom. He went on the personal appeal of Gov. Young.

Johnston was at dinner when the Governor's message arrived and within fifteen minutes he was on his way in a fast automobile. Before leaving, he communicated with police departments and traffic officials, assuring a clear road for a high-speed journey to the embattled penitentiary.

Gov. Young appealed to Johnston because of his intimate familiarity with Folsom.

Four companies of the California National Guard were ordered out late today. Machine-gun units started for Folsom from Stockton and Yuba City. Infantry companies were sent from Marysville and Sacramento.

Adjt.-Gen. R. E. Mittelstaedt of the National Guard left Crissey Field in an airplane at 3 p.m. for Mather Field, Sacramento, where an automobile awaited him for the dash to the penitentiary.

Four State traffic officers were sent from Contra Costa county, headed by Capt. George Beion.

Acting Chief of Police William Quinn of the San Francisco Police Department held a picked squad of machine-gun experts in readiness to answer a call, while at Crissey Field other airplanes awaited to transport them in the event they are needed.

Scene of Battle Between Convicts and Militia

Folsom State Prison

The picture shows the Folsom State prison looking toward the executive building from the American River. In the foreground is the power house. To the left is the rock quarry. The building in the center with several chimneys is the executive offices in which Warden Smith was held prisoner for several hours. The main cell house is the long building extending back from the executive offices. It is in this building that 1400 prisoners are barricaded.

DEATH MAY AID PRINCE CAROL

(Continued from First Page)

ments in Paris, as a victory for the Prince. The verdict of acquittal brought in by the military court, Carol's friends assert, is a tacit acceptance of the legality of his return as a regent. As far as his recent public declarations are concerned that would satisfy the Prince's ambitions, which he declared are only "to be given the right to serve above everything else the interests" of his country.

As far as can be learned today Carol is still secluded at his newly purchased country home and has no intention of coming to Paris for the present. On the other hand some of his closest advisers are urging him to come here immediately in order to keep in the closest touch with every development and be ready at a moment's notice to accept the "call" which they think will not now be long delayed.

MARIE AT BEDSIDE AS DEATH TAKE BRATIANU

BUCHAREST (Rumania) Nov. 24. (AP)—Premier Ionel Bratianu, archenemy of the exiled former Crown Prince Carol, died today.

The dying Prime Minister was comforted in his last hours by a visit from Carol's mother, the dowager Queen Marie.

Ionel's younger brother, Vintila, quickly appointed by the regency, rules in his stead with the army in readiness to deal with any demonstrations by sympathizers of Carol. He will be Acting Premier until after the funeral, which has been set for Sunday.

The 48-year-old Premier died from a complication of ailments, after an operation intended to relieve throat trouble. His death is believed to have been hastened by the recent failure to convict Mihail Manoilescu of plotting to restore Carol to the throne, as the acquittal was hailed by his opponents as a victory for Carol in his desire to return to Rumania from France.

ABSCESS OF THROAT

Bratianu underwent an operation yesterday for an abscess of the throat due to sonilitis. A silver tube was inserted in his windpipe to aid in breathing. Late in the night, however, the Premier almost strangled, his temperature went up, and he experienced considerable pain.

In a last heroic effort to save the "iron man" of Rumania surgeons removed a diseased gland in the left side of the lower jaw. When the surgeons started to shave his beard he demurred at first, and then yielded. He was delirious a times but recognized those around him although too enfeebled to speak. Members of the Cabinet were at his bedside and Queen Marie, who visited him in the evening, kept in constant telephonic communication with those at the bedside.

The Premier, who recently had influenza, suffered a recurrence of nephritis (inflamation of the kidney) after the operation. Later when his kidney refused to function and septicemia began to spread toward his heart and lungs the physicians administered oxygen.

PROMISES TO FIGHT

Just as the physicians were abandoning hope Bratianu, with supreme courage and unable to speak because of the silver tube, asked for a pad of paper and wrote the following note to his young secretary, Fotino: "Do not be impatient, I shall make a good fight."

The dying man then fell asleep after renewed inhalations of oxygen.

When the physicians came to the conclusion that only a miracle could save Bratianu, last rites were administered and his nearest relatives bade him farewell.

As a last resort surgeons created an artificial ulcer on a leg in an unsuccessful effort to deflect poisons from the diseased facial glands and tonsils.

When the Queen visited Bratianu, a few hours before his death, she said softly in French to the man who, more than any other, was responsible for the exile of her son, "Do you feel better?"

The Premier raised his arm and feebly grasped the Queen's hand. He said haltingly, despite the tube, "Yes, your Majesty. How good and gracious it is of you to come here at such an hour."

OTHERS TAKE LEAVE

Queen Marie smiled at him, and the Premier's eyes became suffused with tears. She, who knew more than anyone else how much confidence the late King Ferdinand reposed in Bratianu, turned to the court physician and said: "It is less than four months since the King died, and another great figure is in the shadow of death. Poor Rumania has many crosses to bear." She then took leave of the dying statesman, and kissed and consoled Mme. Bratianu.

The Queen was followed by Princess Helen, whose 6-year-old son, Michael, was made king virtually by the man whose life was then ebbing. The Princess was so overcome that she remained in silence by the deathbed until the doctors led her gently away.

The patriarch of the Rumanian Church, who is a member of the regency, Miron Christea, remained outside the sick chamber until he was called into administer the last rites. Prince Nicholas and Judge Budnigan, the other two members of the regency, also were called to the bedside.

The Premier died at 7 a.m. The Cabinet promptly offered its resignation to the regency, which refused it. Vintila Bratianu was asked to preside over the Cabinet until after the Premier's funeral, which is set for Sunday. Guards in the capital were trebled and troops throughout the country were ordered to stand by.

The Rumanian political crisis created by the death of Premier Bratianu is complicated further by the serious illness of Nicholas Titulescu, Minister for Foreign Affairs, who has double pneumonia.

Titulescu's doctors are greatly concerned over his condition, which has prevented him from carrying out a proposed visit to Rome to "warm up" the present cool relations existing between Italy and Rumania.

THE LIMIT OF GALLANTRY

The men will go to almost any length in gallantry, except to nominate a woman for President.—[E. W. Howe's Monthly.

ENGLAND ACTS TO AVERT WAR

(Continued from First Page)

articles and an annex, to be registered with the League of Nations.

Publication of the treaty took foreign diplomatic circles by surprise.

There has been no hint even to the best-informed foreign diplomats in Rome, they declare, of any intention of Italy and Albania to enter into a "defensive treaty." The two countries signed a treaty of friendship and security last year.

The latest step is regarded in foreign circles as a sharp answer of the Fascists to France since it follows so closely the conclusion of a pact between France and Jugo-Slavia which Fascist spokesmen observed at the time was considered a treaty of peace in Paris and a treaty of aggression in Belgrade.

The new treaty contains only seven short articles and two covering memoranda, one of which pledges the return of Italian troops from Albanian soil after the purpose for which they might be landed had been accomplished by a peace treaty.

The most interesting, if not the most important, part of the present treaty is contained in the annex referring to Article IV of the treaty, which defines the exact role to be assumed by each country in the event of aggression. It appears that Italian troops in such an emergency, are free to come to the aid of Albania, but must stay under Albanian command and are to be repatriated as soon as conditions permit.

The preamble declares the treaty's purpose to be the elimination of all causes likely to disturb the peace existing between the two countries and other states.

Article I says the present pact shall not nullify any other pacts concluded after Albania was admitted into the League of Nations and that each of the high contracting parties shall maintain the interests and advantages of each other with the same zeal as their own.

Article II fixes the duration of the alliance, termed "unalterable" for twenty years, with the privilege of denunciation in the course of the eighteenth or nineteenth year of, its duration. If the treaty is not abrogated, then it should be tacitly understood that the pact is renewed for a similar period.

MUTUAL SECURITY

This article concludes: "The two high contracting parties shall focus all their attention and employ all their means to guarantee th security of their states and for reciprocal defense and safeguard against all external (foreign) attacks."

Article III states that each country must come to the aid of the other in case of a war not provoked by it, and continues: "Not only to prevent hostilities, but also to secure just satisfaction to the menaced party."

Article IV reads: "When all means of conciliation have been spent in vain, each of the high parties engages itself to throw its lot with the other, placing at the disposition of the ally all military and financial resources and of any other nature capable of being of aid in surmounting the conflict, if this aid has been requested by the menaced party."

Article V bars discussion or conclusion of negotiations for armistice, truce or peace without [illegible] sent of both parties.

Article VI and VII [illegible] try with the League of [illegible] ratifications are exchanged.

The treaty was signed by [illegible] Vrioni, Albanian Foreign [illegible] and Ugo Bola, Italian [illegible] Albania. It will be [illegible] the League of Nations.

COVERING LETTER

The covering letter of [illegible] anteed troop removal [illegible] cerning the defensive treaty [illegible] liance signed today and [illegible] ticularly the eventuality that [illegible] course may be had to the [illegible] of Article 4, it is the [illegible] of the Italian government to [illegible] to the Albanian government [illegible] lowing assurances and explanations:

"In case all possible means of conciliation should fail against [illegible] threat of state to one of the [illegible] allied parties so that the latter [illegible] be confronted with an [illegible] attack rendering necessary a [illegible] for military assistance from the [illegible] allied power, the command of the [illegible] terallied forces shall be [illegible] Albania to the supreme [illegible] of Albanian forces and to the supreme command of [illegible] forces.

"On the signing of a peace [illegible] the allied forces which [illegible] assistance of either one of the [illegible] states must be repatriated by [illegible] own means within a time to be [illegible] lished by the supreme [illegible] under whose orders they were [illegible] lied territory.'

"The present letter is an [illegible] part of the Italo-Albanian [illegible] alliance to be ratified and [illegible] registered with the League of [illegible] tions along with the treaty [illegible]

M. Vrioni requested the [illegible] ment on behalf of Albania [illegible] other letter, written at the [illegible] time.

OPINION OF PACT

Prevailing opinion here is [illegible] treaty simply precludes to the [illegible] officially a de facto state [illegible] existence and known to everybody [illegible] terested in international [illegible] pecially to countries which [illegible] the Albanian independence [illegible] ty, namely England, France [illegible] urally, Italy.

"Myra"...

A Foot Saver to give your Feet Fair Play

YOU get scientific arch-support, when you wear a shoe like this, thus conserving foot-energy...a good idea!

In black satin or patent, $12.50

Widths AAA to C

INNES SHOE CO.
642 So. Broadway
6101 Hollywood Boulevard
493 E. Colorado St., Pasadena

SUNLAN HATS
A BLACK HAT IS PART OF EVENING DRESS

After 6:P.M.

MEN who are in most demand socially find a Sunlan Black mellow felt not only the appropriate thing to wear but a magic aid to higher steps on the social ladder.

the Night Club $5

New York Hat Stores INC.
LOS ANGELES
SAN DIEGO · HOLLYWOOD
PASADENA LONG BEACH

4 CASES OF SCOTCH-!
(Samples Cheerfully Given)
30 DAYS OVER DUE
(Just Arrived)

For more than two hundred years Scotland has produced *FAMOUS MATERIALS*—their world wide popularity is due to their *Astonishing Resistance to Wear*—their pleasing textures and their remarkable quality of retaining a rich appearance to the end.

This Late Shipment of Scotch Tweeds now on Sale at

$75.00

Suit and EXTRA Trousers or Knickers

Wm JERREMS' SONS
(MICHAEL VAN TAILOR INC.)
529 W. 6th St. Pacific Mutual Bldg.

Alteration-Expansion Sale

Unheard of Bargains in Phonographs!

25 Victrolas, Brunswick, Edison and Burnham Phonographs . . . most of them new console styles . . . are offered in five groups at from

$40 to $275

Original Prices Ranging from $115 to $1150

Radiola 17

R. C. A.'s newest all-electric receiver, can be had on Special Christmas Terms. There will be a great shortage of these! Orders should be placed at once. A $10 deposit will hold for delivery Christmas Eve. First monthly payment of $15 not due until Jan. 25! With A. C. Tubes, price . . $157.50

Bargains and Special Xmas Terms in Every Dept. for TEN Days!

In addition to the many fine bargains in this sale, everything in our store can be had on these Special Xmas Terms:

1. A small deposit paid NOW will reserve the instrument of your choice.
2. The minimum 1st payment may be completed at any time up to Christmas Eve, when delivery will be made.
3. Monthly payments need not begin before Jan. 25th!

New Grand Pianos $399-$485-$585

Three great pre-Holiday values that only large volume buying for our seven-store organization permits us to offer. We guarantee them fully. Other description unnecessary here.

$10 will reserve your choice, 30 Months to complete payment.

Reconditioned Pianos Bargain Priced as Low as $135

These include such names as:

Kranich & Bach	Vose & Sons
Knabe	Behr Bros.
Chickering	Baldwin
Steinway	Everett
Marshall & Wendell	Shaw

Terms as low as $10 cash, $5 monthly.

Make the Most of This Great Gift Buying Opportunity!

Wiley B. Allen Co.
720 South Broadway
Seven Pacific Coast Stores
Music Dealers Since 1873

truce or peace without previous ... ment of both parties.

Article VI and VII relate to ... try with the League of Nations ... ratifications are exchanged in Rome.

The treaty was signed by Ilias ... Vrioni, Albanian Foreign Minister ... and Ugo Bola, Italian Minister ... Albania. It will be registered ... the League of Nations.

COVERING LETTER

The covering letter of Sola's ... ansed troop removal says: "Con... cerning the defensive treaty of ... liance signed today and more ... ticularly the eventuality that ... course may be had to the provisions ... of Article 4, it is the warm desire ... of the Italian government to give ... to the Albanian government the following assurances and explanations:

"In case all possible means of conciliation should fail against ... threat of state to one of the ... allied parties so that the latter ... be confronted with an unprovoked ... attack rendering necessary a request ... for military assistance from the ... ited power, the command of the ... terallied forces shall be intrusted ... Albania to the supreme command ... of Albanian forces and in Italy ... the supreme command of Italian forces.

"On the signing of a peace treaty ... the allied forces which come to the ... assistance of either one of the ... states must be repatriated by their ... own means within a time to be established by the supreme command ... under whose orders they serve in ... lied territory.'

"The present letter is an integral ... part of the Italo-Albanian treaty of ... alliance to be ratified and after ... registered with the League of Nations along with the treaty itself."

M. Vrioni repeated the same statement on behalf of Albania in ... other letter, written at the same time.

OPINION OF PACT

Prevailing opinion here is that ... treaty simply proclaims to the world ... officially a de facto state already in ... existence and known to everybody ... terested in international affairs, ... pecially to countries which grant ... the Albanian independence and ... ty, namely England, France and Italy, Italy.

No Man Ever Has Too Many
MANHATTAN SHIRTS

The new arrivals this week will make you want to add a few more Manhattans to your shirt supply ... They are the same Manhattans you have learned to rely on for comfort and style—but the weaves, colorings and patterns are new ... Collar attached—or collar-to-match types; also neck band ... All sizes—All sleeve lengths

$3.50 $5 $6.50

HARRIS & FRANK
637 South Hill St.
SOCIETY BRAND CLOTHES STETSON HATS

...t PARMELEE-DOHRMANN CO.

GIFTS

Setting a New Vogue
Knights in Armor—A Home Decorative Feature

Knights of Old from the Round Table of King Arthur in miniature size ... to add a touch of charming gallantry and Old World Romance to the home For the Library, Living Room, Den or Reception Hall, these Medieval Figured Ash Trays will not be amiss.

The Knight in Armor Ash Tray illustrated is priced ... $6.50

Other Original Gift Selections

Venetian finish smoker lamp. Includes tobacco can, humidor, pipe holder, ash tray and match stand. $56.

Pottery jug with wrought iron stand. Natural patine for the porch or patio of the Spanish home. $20.

Dresden figures of milady of fashion of the early seventies for milady of the Twentieth Century. $22.50.

Cloisonne covered jar from the far away Orient. Richly colored and beautifully designed. $15.

Glass magnolia flowers in rich tone of pink with oval crystal base. Center piece from France. $45.

Desk set for the man in need of a well equipped desk. Ripe wheat design in hammered brass. $32.50.

Parmelee-Dohrmann Co.
The House of Housewares
741-747 South Flower
San Diego *Los Angeles* *Pasadena*

...EURALGIA
...Anti-Kamnia

CHICHESTERS PILLS
...PILLS ...Gold ...Brand Pills in Red and Gold ...metallic boxes, sealed with Blue Ribbon. Take no other. Buy of your Druggist. Ask for CHI-CHES-TER DIAMOND BRAND PILLS, for 64 years known as Best, Safest, Always Reliable. SOLD BY DRUGGISTS EVERYWHERE

PILES TREATED and Relief Guaranteed
Any form of Piles (Itching, Blind, Bleeding or Protruding) are dangerous if neglected. Every druggist sells PAZO OINTMENT with the understanding that money will be refunded if it fails. In tubes with pile pipe, 75c; or in tin box, 60c.

Sure Relief

6 BELL-ANS Hot water Sure Relief
BELL-ANS FOR INDIGESTION
25¢ and 75¢ Pkg's. Sold Everywhere

ARMS CENSURE VOTE REJECTED

British House of Commons Balks Laborite Move

Chamberlain in Apologetic Role During Debate

Admiralty Chief Strong in Denial as to Blame

LONDON, Nov. 24. (AP)—Labor's vote of censure of the government for being the cause of the failure of the tripartite conference at Geneva, was rejected by the House of Commons late tonight by a vote of 316 to 105.

The debate was notable for a curious contrast between two ministers of the crown. Sir Austen Chamberlain, Secretary for Foreign Affairs, took some of the blame on himself for lack of preparation for the conference, and W. C. Bridgeman, First Lord of the Admiralty, strongly maintained that the British government had done everything possible for success, and that no blame could be laid on the shoulders of the British delegation.

Fear that any suggestion for preparatory conversations as a preliminary to the Geneva naval conference, would be misinterpreted in America is the British government's answer to criticism that failure of the parley was due to inadequate preparation.

CHAMBERLAIN APOLOGIZES

Sir Austen Chamberlain, Foreign Secretary, assumed the role of official apologist tonight in the debate precipitated by the persistent Laborite criticism of the Geneva breakdown. He admitted that he himself was partly to blame and offered as excuse his own fear that the United States might read into an invitation for preliminary discussions a desire of the British government to avoid participation altogether.

A large part of Sir Austen's speech was devoted to an academic talk about the covenant and protocol and arbitration. He maintained that even if Great Britain did not sign the protocol she had led the nations to have recourse to arbitration for the settlement of international disputes. He mentioned several of these.

The debate was interrupted for nearly an hour by the failure of the electric lights. Commander Kenworthy, who was speaking at the moment, had to wait until the lights were restored. He argued that the government should have announced its intention to drop the building of two cruisers before, instead of after the Geneva conference and declared that Great Britain's position is intolerable if it is going to stand out for the old right of capture at sea and refuse all approaches from the United States to reorganize and agree to a rearrangement of the maritime law on this subject.

SUGGESTION TO JAPAN

"We cannot afford a navy that will make us absolutely secure at sea," said Commander Kenworthy, "and I suggest that we should meet America halfway in this matter. We want a maritime Locarno, and I would like to see Japan taking the initiative in calling another conference at Tokio."

Former Premier Lloyd George dilated on his now familiar theme of the danger to Europe through there being 15,000,000 men in training for war with equipment such as the world never has seen before in its capacity for horror and devastation.

Declaring that until conscription was brought to an end in Europe nothing could be achieved, he said, that the disarmament commission had become simply an algebraical farce. The two countries which have done the most "blathering" about peace—Great Britain and the United States—are the only two which have increased their expenditure on armaments, and people will say: "Before you start lecturing us, cut down your own expenditure."

BRITAIN'S POSITION

Great Britain, Mr. Lloyd-George asserted, is not in a position to enforce disarmament until she has cut her own expenditures.

The First Lord of the Admiralty, W. C. Bridgeman, said the British Cabinet was decided to adhere to the six-inch gun limit, because if it consented to eight-inch guns it would not be signing an agreement for the limitation of armaments, but for their increase. The Cabinet took the decision, for which all Ministers were responsible, he added, and it is a vital decision, from which there is no intention to depart.

Dealing with the assertion that the British government has lost the chance of a nearly completed agreement with Japan because it insisted on six-inch guns, Mr. Bridgeman said: "When we discussed with the Americans the prospective agreement with Japan they did not turn it down on guns, but on tonnage, and that was the trouble we had from start to finish."

Contending that no other country was better prepared for the conference than Great Britain, the First Lord went on to say: "If the conference broke down on account of unpreparedness we ought not to be blamed."

He asserted that the question of parity never had been discussed in the conference and that not a single speaker in the debate had said the British proposals were wrong.

"It is not parity with America that is troubling us," he exclaimed, "but our own security."

The most important proposal of Great Britain at Geneva, he explained, was reduction in the size of battleships and extension of their life, and he does not yet understand why the proposal was not acceptable to America. It was readily accepted by Japan, and he still lives in hope that America might eventually accept it.

AGREEMENT OFFERED

Mr. Bridgeman repeated that he had been willing to sign a partial agreement with the United States on the points they agreed to, but the United States declined until a full agreement was reached. Nobody could have been more reasonable, he said, than Great Britain in offering to mark time until America got on a level with this country in 10,000-ton cruisers, provided the armament of future ships was limited to six-inch guns.

"America did not accept," he continued, "but we had agreed in this and next year's program not to build a 10,000-ton cruiser and to give America an opportunity to reconsider whether it would not be wise to limit the number of those large cruisers for the future."

Mr. Bridgeman concluded: "Let us not aim too much at strict formula, but at doing away with the causes of differences between countries."

Headaches From Slight Colds
Laxative BROMO QUININE Tablets relieve the Headache by working off the Cold. A Safe and Proven Remedy. Look for signature of E. W. Grove on the box. 30c.

MAYDAY TO BE NEW SOS TERM

Distress Call From Sound of French "M'aider," or "Help Me"

WASHINGTON, Nov. 24. (AP) A distress call for use in radio-telephony, and to be the exact equivalent of the universal SOS in telegraphy, has been devised by the International Radio Conference here and incorporated in the new international wireless convention.

The new call for help is "Mayday," to be spoken through the broadcasting apparatus. This would be followed immediately, as in the case of an SOS, by details as to the location of the origin of the distress call.

"Mayday" is the phonetic spelling of the French words "M'aider," meaning "help me."

PLANE FAILS ONCE AGAIN TO BUCK SEA

Junkers D-1230 in Azores Still on Island After New Attempt at Ocean Hop

HORTA (Azores) Nov. 23. (Exclusive)—The Junkers D-1230 again failed today in an attempt to take off on its projected trans-Atlantic flight to the United States. The plane, carrying five German airmen and one passenger, Lilli Dillenz, made determined but futile efforts early this morning to hop off for Newfoundland, but at length returned to the harbor under tow. A propeller blade was bent during the effort, but the plane otherwise was undamaged.

The D-1230, lying at the end of the breakwater, was in perfect condition. The German colony and others gave the aviators an affectionate send-off, particularly regretting what appeared the imminent departure of Mlle. Dillenz, who appeared calm and cheerful.

The German airmen frankly were desperate in their desire to take off because of their long stay at Horta, kept here by unfavorable weather conditions for flying. The plane finally was towed from the harbor to the channel, while crowds of spectators rushed to promontories.

At 2 o'clock this morning the plane put back into the channel because of rough seas prevailing outside. The engines again were started at 3 o'clock, and the plane skimmed over the black waters until it seemed on the verge of rising, when the motors gradually slowed down. Half an hour later the plane was towed into the harbor and the effort was given up for the time being. Those who manned the plane were Capt. Frederick Loose, Second Mate Johann Risticz, Wireless Operator Wilhelm Netmann, Navigator Alexander Von Bentheim and Mechanic Joseph Flittner.

Duchess Weds Potsdam Cop

OLDENBURG (Germany) Nov. 24. (AP) — Duchess Sophie Charlotte, who was divorced last year from Prince Eitel Friedrich, second son of the former German Kaiser, today was married to Capt. Harold Von Hedemann, former officer of the royal dragoons and until recently a lieutenant in the Potsdam police. The ceremony was performed at the Grand Ducal Castle at Rastede near Oldenburg.

Capt. Von Hedemann is descended from a Rhenish noble family living at Cologne. He met his fiancee while on active duty at Potsdam and their engagement was rumored even at the time that the divorce proceedings brought by the Duchess were pending.

The engagement was frowned upon in Potsdam society, where it was asserted that the Duchess was marrying "far below her station."

WIRELESS PACT READY TO SIGN

Unanimous Approval Likely at Washington Today

Two Principal American Objects Achieved

Seventy-nine Countries at Radio Conference

WASHINGTON, Nov. 24. (AP)—A new wireless convention, the fruit of more than seven weeks of negotiations by delegates from seventy-nine nations and territories to the International Radio Conference here, is ready for signature by the various governmental representatives. The second reading of the convention will take place at tomorrow's plenary session of the conference, but delegates believe this will be almost perfunctory and that its unanimous approval by formal signature will be completed before noon.

Satisfaction with the conference's accomplishments was expressed on all sides today, the United States delegates pointing out that the two principal American objects had been achieved without abandonment of any other principle in exchange.

AMERICA SATISFIED

With the allocation of wave lengths to the various international radio services and the acceptance by the conference of the principle of not forcing governmental interference in private radio operation, American representatives said they could not ask for more.

The documents which the delegates will be called on to approve tomorrow will consist of three distinct parts: The convention proper, radio regulations regarding the actual operation and procedure in international radio communications and a set of regulations which, owing to the interference they involve in the internal management of radio businesses, will not be subscribed to by the United States.

The convention itself lays down general rules which, in addition to defining the scope of the document, also specify the responsibilities of governments regarding the secrecy of messages, the enforcement of the convention and the obligation of stations to co-operate with the general world-wide radio communication network. In addition, provisions are included for compulsory arbitration of international disputes arising out of the convention and for the establishment of a permanent international technical committee to render advisory opinions on radio questions.

The general regulations, in addition to the all-important clause allocating wave lengths, include several lengthy articles minutely prescribing the procedure to be followed in opening and maintaining communications with shore and ship stations, whether in cases of distress signals or not. Such questions as the licensing of stations and of operators are also dealt with at length.

AIRCRAFT PROVIDED FOR

Provisions have been added to the 1912 London convention to take care of communications with aircraft. These follow in their main lines those ordered for ship traffic. New sections also are given to radio beacon, radio compass and weather-bulletin services.

The second group of regulations, which has proved unacceptable to the United States, consists of eight articles, dealing mostly with the fixing of rates on radiograms. Other articles declare mandatory the forwarding of certain classes of radio messages part of the way by land lines free of additional charge. Other provisions fix detailed specifications as to the exact manner in which radiograms are to be addressed and written.

Secretary Hoover as chairman both of the American delegation and of the conference is expected to be present at tomorrow's final meeting and to sign the convention in behalf of the United States.

MRS. R. H. M. DAY GETS PARIS DECREE

PARIS, Nov. 24. (AP) — Mrs. Royal Hanson Miller Day has been granted a divorce by the Paris courts from F. Chandler Day. The couple were married in New York City December 16, 1916.

In the
Sunday Times
NOVEMBER 27, 1927 PRICE 10 CENTS

U.S.C. vs. Notre Dame
Vivid description play-by-play, by Braven Dyer, Times football expert, direct from Soldier's Field, Chicago—with snappy action telephotos of great Trojan-Irish gridiron battle.

FACES ALMOST CERTAIN DEATH TO WIN PARDON!
Eugene Dieudonne, once known as King of Paris Apaches tells own story of escape from Devil's Island after 15 years' imprisonment in "the hell hole of the Caribbean."

CHEMICAL WARFARE BEHIND THE WORLD CONFLICT
The part played by invisible ink and cryptic paintings in the battle of wits back of the lines during the great war.

WORLD POLITICS REVIEWED
Read Eugene J. Young's comments on developments of the week in the world's political arena.

Complete reports of the U.C.L.A. vs. Drake University Game at Los Angeles

KNAPP-FELT
HATS *for* MEN

The well-dressed man should have hats that harmonize with his attire. Considerations of economy, pleasure, and satisfaction apply to the variety of headwear.

The style, quality and correctness of your hats are prime factors and if you find the signature of Knapp-Felt in them you may rest easy.

LOGAN
(ED FAUPEL Inc.)
THE HATTER
628 SOUTH BROADWAY

Life actually prolonged!

By keeping the system cleansed of poisons

MEN of science are constantly working on a problem vital to the human race—longevity! They find that one of the surest ways to increase your span of life is to keep the intestines cleansed of poisons due to wrong habits of living and eating and to delayed elimination. They find everybody in danger of this condition—everybody suffering from it at times.

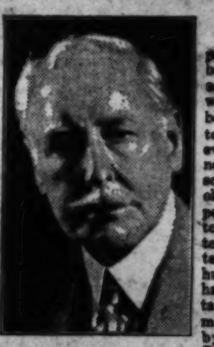

poisons into the blood. Thus it acts as a *preventive*. Your whole system will benefit if you learn to use Nujol whenever you feel the need of it. Nujol is so safe that babies, old people, and sick people can take it too. Ask your doctor about it. He'll tell you it can't hurt you. It's not habit-forming, contains no drugs or medicine. Perfected by the Chemical Products Division of the Standard Oil Company of New Jersey.

Many of our foremost scientists recommend the use of Nujol as a harmless corrective and preventive. For Nujol does *both* things for you because it has the peculiar quality of not being absorbed by the system at all. But Nujol does absorb body poisons. Carries them away right out of the system. Corrects internal difficulties. If taken faithfully Nujol makes impossible delayed elimination and the absorption of

Nujol contains no drugs or medicine. It is different from anything else. Absolutely pure and safe to take under any conditions.

You can get Nujol at any druggist. The genuine product comes in the famous Nujol bottle with the label on the back that you can read right through the bottle. Don't delay—get a bottle at once.

These Smart Gloves

...are hand-made from finest of Arabian Mocha, a glove leather as soft as chamois, as easy to wash as your hands. They are as stylish and comfortable as gloves can be.

Shown in delicate shadings of mauve and pearl.

in each of our stores

$6.50

MULLIEN & BLUETT
LOS ANGELES
HOLLYWOOD
PASADENA

Splendid USED CAR BARGAINS always to be found in TIMES WANT ADS—

BEWARE THE COUGH OR COLD THAT HANGS ON

Persistent coughs and colds lead to serious trouble. You can stop them now with Creomulsion, an emulsified creosote that is pleasant to take. Creomulsion is a new medical discovery with two-fold action; it soothes and heals the inflamed membranes and inhibits germ growth.

Of all known drugs, creosote is recognized by high medical authorities as one of the greatest healing agencies for persistent coughs and colds and other forms of throat troubles. Creomulsion contains, in addition to creosote, other healing elements which soothe and heal the infected membranes and stop the irritation and inflammation, while the creosote goes on to the stomach, is absorbed into the blood, attacks the seat of the trouble and checks the growth of the germs.

Creomulsion is guaranteed satisfactory in the treatment of persistent coughs and colds, bronchial asthma, bronchitis and other forms of respiratory diseases, and is excellent for building up the system after colds or flu. Money refunded if any cough or cold is not relieved after taking according to directions. Ask your druggist.—[Advertisement.

Reason why (1 OF MANY)

CAPACITY—Does a good job for every car at every speed and load and temperature.

STANDARD OIL COMPANY OF CALIFORNIA

GOING TO MOVE? See conveniently grouped rental columns of Times Want Ads.

ROOSEVELT HOTEL
HOLLYWOOD BLVD AT ORANGE DRIVE — OPPOSITE GRAUMAN'S CHINESE THEATRE
HOLLYWOOD, CALIFORNIA
J. A. RADLEY, MANAGER

"THE MOVING PICTURE HOTEL"

You Are Cordially Invited to Attend the

Bird and Pet Show

To be held in the show rooms at Germain's Store, Sixth and Main Streets.

Saturday and Monday Nov. 26 and 28

Exhibit opens 10 A. M. and closes 9 P. M. Saturday and 6 P. M. Monday

Admission FREE—Bring the Children

A special invitation is extended to children, for whom the show will be especially interesting, exciting and educational.

Hundreds of rare and beautiful birds, unusual pets, and animals from far countries will be shown. All will be named and labeled, making an exhibit of great interest and high educational value to all.

GERMAIN'S
SIXTH AND MAIN • LOS ANGELES

Tiny Organism Promotes Good Health

Promoting good health by serving to correct the evils of faulty elimination is the part which is being played by a microscopic organism known as B. Acidophilus. This tiny plant has received much attention from members of the medical profession during the past few years, and remarkable results have been obtained from its proper use. Scientists working in the laboratories of the Los Angeles Creamery Company find that fresh, pure milk makes an excellent medium for growing these plants. An excellent creamy cheese is also being made, which contains millions of these organisms, which colonize in the digestive tract and displace the health-destroying, injurious germs which cause food decay and auto-intoxication. Doctors have reported splendid success in treating Chronic Constipation; Chronic Diarrhoea; Rheumatic Conditions of Intestinal origin; Mucus Colitis; Acne; Intestinal Toxic conditions of infants; Intestinal Putrifaction and aid in High Blood Pressure. These products are being sold under the trade name of A-def-lus Milk and A-def-lus Cheese, and are made exclusively by the Los Angeles Creamery Company. They may be obtained from any of their drivers or by phoning the main plant, WEstmore 2221, or from any of their ten branches. —[Advertisement.

CHAMBER VOTES FOR TAX SLASH

Largest Majority in History Marks National Poll

Ballots Show 91 Per Cent Favor Federal Cut

Organization's Chief Gives Lengthy Statement

BY ROBERT B. ARMSTRONG
"Times" Staff Correspondent

WASHINGTON, Nov. 24. (Exclusive)—By the largest vote in its history the membership of the Chamber of Commerce of the United States has ratified in a referendum the tax-reduction program advanced by the chamber's committee on Federal taxation. Ninety-one per cent of the commercial bodies represented in the national chamber voted in the affirmative. These facts were made public in a statement today by Lewis E. Pierson, president of the organization.

Action taken this week by the House Ways and Means Committee, now preparing the first draft of the tax-revision bill, is averse to four of the five major proposals in the MacColl committee program which organized business has now indorsed. However, the bill has a long way to travel before it becomes a law and the possibility exists that before it finally reaches the President it will be amended considerably.

First of the MacColl committee recommendations is that Federal taxes shall be reduced by $400,000,000 a year. The Ways and Means Committee has voted to hold reductions to less than $250,000,000, more nearly to $236,000,000.

AS TO INHERITANCE TAX

Second on the committee program is a reduction of the corporation income tax from the present 13½ per cent to not more than 10 per cent, with the reduction applicable to the net income of 1927. The Ways and Means Committee has voted by a large majority for the figure of 11½ per cent.

Third, the MacColl recommendation is for the repeal of the remaining war-excise taxes. The Ways and Means Committee has decided on reductions in some instances but no wholesale repeal.

Fourth, the National Chamber plan is for the repeal of the Federal estate tax, commonly called the inheritance tax. This proposal has been utterly rejected by the Ways and Means Committee. It should be stated here that the National Chamber in previous referendums approved these third and fourth proposals.

Fifth, the Chamber of Commerce proposes that Congress shall provide full opportunity for the joint Congressional Tax Committee to perfect proposals for revision of Federal tax laws and their administration. It is probable that Congress will do this. The fact that so large a proportion of organized business in the United States stands behind the MacColl recommendations does not promise to have great weight with the Ways and Means Committee. The referendum results are announced after the committee has agreed on the main points on the revision measure, and it is quite probable that the committee will not alter its rulings. However, when the bill gets to the floor of the House there will be a fight on all of the recommendations, and that fight will later be duplicated in the Senate Committee on Finance and in the Senate itself.

PIERSON'S STATEMENT

President Pierson of the Chamber of Commerce of the United States said in his statement today:

"The action of the chamber's membership in support of the committee recommendations brings up the considerations which led the committee to put forward its proposals. With respect to the suggestion that taxes be cut $400,000,000, half of it to apply to the present fiscal year, this recommendation was arrived at after study of the government's fiscal situation by an eminent committee of business men.

"Large yearly Treasury surpluses show plainly that the government is taking more tax money from the public than is necessary to run the government and retire the public debt as already provided for by law. The surplus for the year 1927 was more than $633,000,000. Surpluses for other years have been: For 1924, $505,308,000; for 1925, $290,505,000; for 1926, $377,787,000.

"Already a surplus for the current fiscal year amounting to $465,000,000 is in prospect and on the basis of a continuation of the policy of economy, of reasonable estimates of business stability as well as probable revenues, a sufficient surplus is to be expected for 1929. Thus while no deficit is anticipated should these reductions be made effective it is obvious that in view of the credit standing of the government and the low-interest rates, it can obtain, there would be no great cause for alarm even though a deficit, through unexpected developments, should arise.

"Retirement of the national debt is proceeding now in an orderly manner through the operation of the sinking fund, and of a sound policy of devoting to debt retirement payments received from foreign countries on account of their debts. If more rapid retirement of the national debt should seem desirable Congress should make definite provisions for such amounts and they should be properly budgeted.

"As to the corporation income tax, and the chamber's proposal to reduce it to 10 per cent, it is to be remembered that the present rate of 13½ per cent is higher than the war-time rate. In other directions emergency war revenues have been to some extent abandoned. It is true that corporations have been relieved of the excess profits and the capital stock taxes, but individuals and partnerships have enjoyed great reductions, so that there still remains a marked discrimination against corporations.

"American industrial supremacy and American prosperity, to a great extent, are due to corporations whose financial resources and ability to command the services of the best business talent have enabled them to plan and execute progressive programs of expansion. Corporations are merely associations of individuals in order to participate in enterprises on a larger scale than individuals can finance, and the present taxation penalty imposed on them is unfair to those individuals who do business as corporations.

EFFECT OF REDUCTION

"The effect of reduction of the corporation income tax on our foreign trade must not be lost sight of. We are increasingly in need of foreign markets to meet the requirements of our rapidly expanding industrial output, and any penalty imposed on the form of business which carries on our foreign trade is a handicap in developing such commerce.

"The still-existing war-excise taxes provide a form of discrimination against particular industries and are no longer warranted by war conditions. Revenues from these sources amount to about $67,000,000 annually. The condition of the treasury and the revenue productivity of the country make desirable now repeal of these taxes.

"The national chamber is firmly for the repeal of the Federal estate tax, believing this field of revenue should be left to the States. The loss of revenue through repeal of the present estate tax would be small, the Treasury estimating the loss for the next fiscal year at about $7,000,000, and that it never would exceed $20,000,000 a year.

"Taxation reduction and governmental economy must go together. All proposals for new projects should be scrutinized carefully and administration of appropriations should be carried out efficiently. The chamber recognizes the prospect that new demands will have to be met by the government, but the country is growing and the natural increase of revenues will produce funds needed for all worthy new projects. An equitable tax system with present inequities eliminated will help to assure that degree of prosperity and growth which will enable the taxpayers of the country to provide the means of necessary new constructive expenditures.

"Prospective surpluses in the Treasury encourage extravagant appropriations. Congress would hesitate to launch expensive new enterprises if to do so would produce a Treasury deficit.

"Taking all these considerations into account, the national chamber firmly believes that the tax-reduction program outlined above is both feasible and in the best interests of the entire country."

ONE KILLED, ANOTHER PARALYZED, IN CRASH

STOCKTON, Nov. 24. (AP)—Charles Callahan, 37 years of age, is dead, and Thomas Campbell, 77, is suffering with a stroke of paralysis following a collision between Callahan's car and a horse-drawn vehicle in which Campbell was riding.

AIR HEADS' DESKS IN PLANES

CURTISS FIELD (N. Y.) Nov. 24. (AP)—The desks of two government secretaries have taken wings. Two Curtiss Falcon observation planes were completed today for the especial use of F. Trubee Davison and Hanford MacNider, assistant secretaries of the Navy and War, respectively, for aviation.

The rear cockpit in each plane is equipped with a folding mahogany desk, on which the secretaries may study maps, reports, or write speeches. Both secretaries are pilots, and their planes are equipped with dual controls.

Secretary MacNider proposed that they be equipped with their own planes after flying some 11,000 miles visiting army posts this summer. Each plane has a speed of 150 miles an hour.

The secretaries' planes may be distinguished by their colors. Davison's plane has an olive drab fuselage, with yellow wings, while MacNider's has a blue fuselage with light gray wings.

FILIPINOS TO PROTEST IN YAKIMA ROW

Island Unions Announce Plans for Mass Meeting Next Wednesday

MANILA, Nov. 24. (AP)—Union organizations of Filipinos announce today that they will hold a mass meeting next Wednesday to protest against the anti-Filipino demonstrations in the Yakima Valley of Washington State.

Francisco Varona, president of the Labor Congress, says he will send a petition to Washington and to the American Federation of Labor protesting against the demonstrations which resulted in the expulsion from the valley of scores of Filipino farm laborers by white workers with whom they competed.

Trouble between Filipino and white fruit harvesters in the Yakima Valley broke out the 11th inst. Numerous Filipinos are said to have been forced to leave the valley, ranchers and business men in some instances joining white harvesters in ordering them to leave. Filipinos denied accusations that they had attempted to form the acquaintance of white girls and women.

Body of Heir Rescued From Pauper's Grave

ST. LOUIS, Nov. 24. (AP)—Only the intervention of friends saved the body of Conrad Hintz, 43 years of age, scion of a German millionaire, from a pauper's grave, it was revealed today. Along with the request that his body be cremated and the ashes sent to his mother, Mrs. Frederich Hintz, Koenigsberg, East Prussia, comes a story which rivals fiction.

Hintz, son of one of the largest lumber dealers in Germany, found family opposition to a love affair. Because he would marry one of the stenographers of his father's company he was banished to South America and put in charge of the hardwood branch of the company.

For nine years the branch prospered under the youth's management and at the end of that period he asked again for permission to marry the girl of his heart. Meeting refusal he resigned and came to the United States, settling in St. Louis.

Here he found there was no call for a hardwood-lumber expert. Life became a series of disappointments and discouragements, with only his mother's occasional aid to help. Accidental death from gas asphyxiation at a boarding-house brought an abrupt end to his troubles.

Dickie Declares New Child Law Boon to Needy

SACRAMENTO, Nov. 24. (AP)—The Crippled Children's Act passed by the last Legislature and providing for scientific medical treatment at county expense today is seen by Dr. Walter M. Dickie, Director of Public Health, as a boon to poor children left paralyzed by the recent infantile paralysis epidemic.

Dr. Dickie announces that his department can provide immediate aid to any needy crippled child. All that is necessary is for the parents or guardians to go before the court and obtain a certificate stating the facts in the case, send the certificate to the department and the supervisor of crippled children will take steps to relieve the sufferer.

Children suffering from paralysis resulting from meningitis or inflammation of the brain or afflicted with tuberculosis of the bone, rickets, arthritis, congenital deformities, fractures, inflammation of the bone marrow, wasting of the muscles or any of the many other disabilities also are in a position to seek and receive modern treatment under the new law.

Carrying Arms Frowned on at Chamorro Fete

MANAGUA (Nicaragua) Nov. 24. (AP)—The Minister of Police has issued an order requesting participants in the reception to be given former President Chamorro not to carry arms in order to avoid clashes.

The followers of Gen. Chamorro, who recently were informed by the United States State Department that he would not be recognized by the United States if he should be elected President in 1928, are planning a great welcome for him. He was expected to disembark at San Juan Del Sur tomorrow.

El Comercio, Managua newspaper, today criticised the Chamorro reception committee for requesting him to disembark at San Juan Del Sur instead of at Corinto. The paper states that the request is a reflection on the western part of Nicaragua and also is a humiliation for the former President.

Toronto Picks Up Arctic Signals

TORONTO, Nov. 24. (AP)—Reception of radio signals from the schooner Bowdoin of the MacMillan Arctic expedition now icebound in the Arctic regions has been reported here by W. Y. Sloan, owner of Station 9-BJ.

Sloan said he picked up the Bowdoin's signals yesterday while the vessel was in communication with Station ILF, Hudson, Mass. The signals were broadcast on a 20-meter wave length.

CAMERON AGAIN IN SENATE RACE

Former Arizona Incumbent Declared Candidate

Stewart of Phoenix Likely to Oppose Him

Gov. Hunt Mentioned as Democratic Entry

PHOENIX (Ariz.) Nov. 24. (Exclusive)—A very remarkable season is looming with reference to the Republican nomination for Senator. From Washington has come information that former Senator Ralph H. Cameron is on the way toward Arizona to start his campaign for the office. Seven years ago he won the primary election against H. S. Clark by a small majority. Last year he was unopposed in the primary, but was defeated in the election by Representative Carl Hayden, Democrat. This year, if he really does run, Cameron is sure of primary opposition, probably from Frank R. Stewart of Phoenix. Though Stewart has not made formal announcement, there is little doubt that he will be an active candidate.

OLD-SCHOOL REPUBLICAN

Most interesting in this connection is the fact that Stewart, though one of the men instrumental in obtaining Cameron's first Senatorial nomination, later was dropped, through Cameron's influence, from the position of Collector of Internal Revenue in Phoenix, following an administration of the old-school Republican, who started with McKinley in Ohio. He has been decidedly active within the party during his long residence in Arizona, to which he came to be Forest Supervisor in Prescott. He had a large part in obtaining Statehood and in the passage through Congress of the San Carlos dam bill. He was the original Harding man in Arizona and when not placed on the ticket made an independent campaign for the post of elector and led all the others. It is known that he refused to be considered for reappointment as Collector. He has had his eye on the Senatorship, with confidence that he can defeat not only any primary opponent, but any Democrat who may be nominated. There also has been talk concerning possibility that Dwight B. Heard or E. S. Clark of Phoenix might be drafted for the Republican Senatorial nomination. Mr. Clark denies such an aspiration and Mr. Heard is understood to be looking again toward the Governorship.

HUNT MAY ENTER

On the Democratic side, Senator Ashurst will seek renomination and re-election. There is much talk at the capitol that Gov. Hunt may oppose Ashurst in the primary. If he should, "it is not improbable that he would be successful, for he has an organization of remarkable strength and activity, while Ashurst has been absent from the State most of the time since 1922, and has maintained no machine. There also is possibility that the conservative wing of Democracy will offer a candidate for the Senatorship, this with some suggestion of W. L. Barnum, member of the Democratic National Committee for Arizona, and City Attorney of Phoenix.

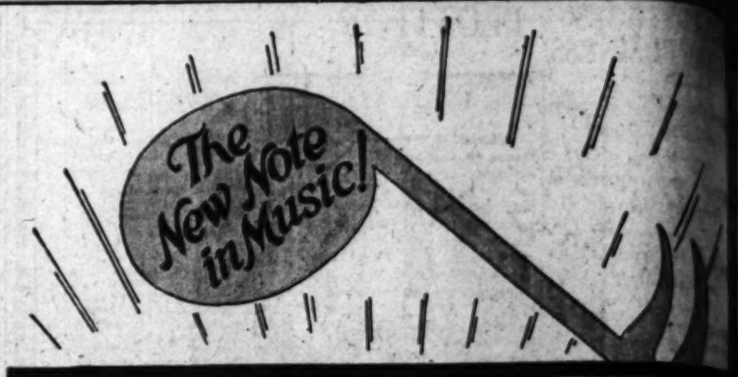

The AMPICO

~you've wanted one for years...

See sensational announcement in newspapers!!

Sunday, Nov. 27

FITZGERALD MUSIC COMPANY
WILEY B. ALLEN COMPANY
SOUTHERN CALIFORNIA MUSIC COMPANY

THE USUAL PLACE FOR UNUSUAL THINGS
WHEN YOU WANT TO BUY OR EXCHANGE SOMETHING THAT'S CONSIDERED A LITTLE OUT OF THE ORDINARY AND HARD TO FIND, READ THE "MISCELLANEOUS FOR SALE" COLUMNS OF TIMES WANT ADS

Could You Run One of These 46,000 Retail Stores?

In the Los Angeles trading area there are over 46,000 retail businesses of all sorts—grocery stores, garages, service stations, cafes, bakeries, barber shops, theaters, etc. Some of them will change hands within the next few days. . . . Are you looking for such an opening?

In next Sunday Times Want Ads you will find an unusually attractive lot of offerings—a veritable city of business establishments seeking new owners. Some will require large capital, others but a few hundred dollars. To keep within Opportunity's hailing distance—watch the "Businesses for Sale" columns of Times Want Ads.

All classifications of Sunday Times Want Ads are now being assembled and advertisers with used car offerings, rentals, positions to fill, real estate to sell, money to loan, live stock to dispose of, or things for holiday sale, are urged to send or phone their copy as early as possible today or tomorrow morning.

MEtropolitan 0700

Sunday Times Want Ads

...RD PREDICTS GOOD BUSINESS

...al Outlook for Coming Year Called Bright

...ased and Increased Prosperity Sighted

...Car to be Brought Out on December 2

...ROIT, Nov. 24. (AP)—"My out... for the coming year is based on ... evidence of continued and in... prosperity," Henry Ford said ... a review of world business ... national wealth is increasing," ... said continued. "Individuals ... more money. There are on the ... and governmental economy ... made for better business in all ...

...ple buy when they have mon... they become cautious in their ... ases only when money be... scarce. Money is not scarce ... nor will it become so next ... in my opinion. Therefore, we ... upon what we visualize as pros...

...AR TO 1928 OUTLOOK

...e outlook for 1928 is simply a ... of production. Production ... the consumption of materials ... labor. All production in this ... is either holding its own or ... and I believe that it will ... to increase during the next ... That will mean greater dis... of money and greater pur... power."

...proximately 90,000 men are em... at the Ford plants today. Ford ... and these men are earning ... than the 90,000 men who were ... in the main manufactur... plants at the height of the ... production.

...REATING BUSINESS

...e biggest thing any industrial ... can do for the country is ... more business, more work ... more opportunities for improv... personal living scale," he said. ... is why we brought out our ... It has been designed to ... them as they will be dur... coming prosperous period."

...new car will be given the ... showing in the United ... Canada and England on Fri... November 2, he announced.

PLOTTERS' BURIAL TODAY

Three of Four Mexicans Executed for Attempt to Kill Obregon to Lie Near Guadalupe Shrine

MEXICO CITY, Nov. 24. (AP)—A cemetery on a hilltop near the Guadalupe Shrine, which is bound by tradition close to the hearts of Mexican Catholics, was chosen as the last resting place for three of the four men executed this week for an attempt against the life of former President Obregon. The fourth body, that of Juan Tirado, lies in the morgue at the military hospital tonight. Officials say Tirado probably will be buried by the State unless relatives claim his body before morning.

The bodies of Luis Segura Vilchis, Augustin Projuares, the Catholic priest, and the priest's brother, Humberto, were placed in black coffins for their interment this afternoon at the Tepeyac Cemetery, about two and a half miles from the capital, near the shrine where St. Mary is reputed to have appeared to a peon.

The bodies of the priest and his brother were claimed by their father, Miguel Projuarez, 80 years of age, who learned of their execution from his son-in-law. The latter obtained the news from the glaring headlines of newspaper extras when he left his office at noon for luncheon. His young daughter, Ana Maria, who vainly had sought admittance to police headquarters to bid her brothers farewell before their execution, confirmed the son-in-law's news later.

The father went with faltering steps to the military hospital to claim the bodies. His set features did not betray his emotion, although his voice trembled when he asked, "Where are my sons? I want to look at them."

Inside the morgue he lifted the cover of the priest's coffin and kissed him. He wiped a drop of blood from the priest's forehead with his handkerchief, which he carried away with him with the air of holding a treasure. He then paid a similar farewell to Humberto.

Ana Maria, who had accompanied him, was unable to bear the sight and fell into the arms of her father. He pushed her away, murmuring: "Not one tear, daughter."

After the formalities of turning the bodies over to him were completed he and his daughter marched away behind the coffins.

Senora Carlotta Segura, mother of the electrical engineer who assumed entire responsibility for the plot to assassinate Obregon, learned of her son's death yesterday when she arrived at police headquarters with a luncheon for him. She was accompanied by a servant. A guard who was unwilling to break the news to her called the servant aside and gave the information that Segura had been executed.

OBREGON IN WARNING AGAINST REACTIONARIES

MEXICO CITY, Nov. 24. (AP)—Gen. Obregon, speaking at a dinner today, given by a group of his prominent political supporters to celebrate his recent escape from assassination, warned his hearers to be alert against clerical reactionaries. He eulogized President Calles and urged all Mexicans to co-operate in effecting national reconstruction which the Calles policies are carrying out.

"The men who attempted to assassinate me," said Gen. Obregon, "confessed that they did not know me personally and had no personal grievance against me. They explained that the crime was inspired by their fear that I, if President, will continue the Calles policies. If this is my crime, I accept the responsibility for that crime."

Robert Cluett Dies in Chicago

CHICAGO, Nov. 24. (AP)—Robert Cluett, former president of Cluett, Peabody & Co., of Chicago and Troy, N. Y., died of heart disease at his home in a Chicago suburb today. He was born eighty-three years ago in Birmingham, Eng.

Mr. Cluett was retired from the collar and shirt company which he founded twenty years ago.

He leaves two sons, Robert Cluett, Jr., of Troy, and George Alfred Cluett, also of Troy, and a daughter, Mrs. John W. Scott of Winnetka, Ill. The body will be taken to Troy for burial.

Father Has Late Sight of Twins

CHICAGO, Nov. 24. (AP)—Vincent Youmana, a theatrical producer, now appearing here, today saw his twins, 2½ months of age, for the first time, when he paid a visit to the apartment of his estranged wife, Mrs. Anne M. Youmana, for that purpose.

The twins were brought here after arrangements for a divorce at Reno fell through. Mrs. Youmana went to Nevada to obtain a divorce before birth of the twins. Yesterday he agreed to pay her $150 a week for the support of herself and the children.

CHICAGO GANGS IGNORE HOLIDAY

Bombing, Kidnaping and Murder Spread Hate

Fifty Suspected Gangsters Spend Day in Jail

Man Believed Slain Because of Giving Dry Tips

CHICAGO, Nov. 24. (AP)—The national day of Thanksgiving had a theme of violence and hatred in Chicago with the bombing of a cigar store and the kidnaping and murder of a man believed to have been supplying evidence to prohibition enforcement officers.

Neither episode was linked by the authorities with the recent flare-up between rival gambling and bootlegging gangs. The latest development of that warfare, which has resulted in the death of a hoodlum and a police sergeant, was the round-up by police of fifty suspected gangsters. Among these was "Pete" Genna, last of that notorious brotherhood of six, one of the pioneer bootlegging organizations of Chicago. The fifty spent the day in jail.

A few hours after he had gone to a roadhouse near Hammond, Ind., to escort a woman singer to her home, the body of A. G. Harts, 27 years of age, of Calumet City, until recently a soft drink proprietor of Dolton, Ill., was found under a bridge over a drainage canal near the city. He had been shot through the head and his skull fractured.

It is the belief of authorities, reached after the discovery of a list of names and telephone numbers of Federal prohibition agents in Harts's pocket, that he was "taken for a ride" because he was suspected of giving information to dry officers.

Three men forced Harts to leave the roadhouse and enter an automobile, Mrs. Marie Wallace, the singer, told officers. She said that one of the kidnapers was Scotty McGowan, who had purchased Harts's Dolton business. The others, she declared, were Jack White, operator of the Dolton Inn, and Jack Needles, a companion of the latter. They are being sought.

OLD COUPONS REDEEMED

Hartsook's photo coupons are GOOD AS GOLD until redeemed. If you have one put away find it—bring it in. Have your Christmas photo made. Come early. Open evenings. 636 So Broadway.—[Advertisement.

MUSIC STIRS "RHINO" TO MURDER

Tries to Rush Orchestra at Zoo While Sea Lions and Crocodiles Listen Eagerly, but Jackals and Wolves Howl Down Musicians

[Copyright, 1927, by the New York Times.]

LONDON, Nov. 24. (Exclusive)—The only reaction of a rhinoceros toward music is a desire to kill the musician. Sea lions, on the other hand, like all music but jazz, while birds are not affected at all.

These interesting revelations were made by E. G. Boulenger, director of the Zoological Society Aquarium, as results of experiments in which an orchestra visited the different animals.

The rhinoceros attempted to charge the orchestra no matter what tune was played and sea lions always rose to the surface as soon as the band struck up, but showed a distate for syncopation. The crocodile house emptied every pond of its occupants, which clustered on the banks, evincing the keenest interest, and a like effect was secured at the insect house with scorpions and certain spiders.

Melodies, especially the minor ones, excited wolves and jackals to try to howl down the orchestra, and the cheetah, which was depressed by Gounod's Funeral March, thoroughly enjoyed "I Want to Be Happy."

Christmas Tree Cutters Warned

SACRAMENTO, Nov. 24. (AP)—M. B. Pratt, State forester, today promised Christmas tree and red berry cutters and merchants a "rousing reception" when they take the field within the next two weeks in search of wares for the holiday trade, unless they adhere strictly to the law.

Warnings have been sent to all forest rangers and wardens to strictly enforce the statute enacted by the last Legislature requiring written consent of land owners before berries or trees are cut on private property.

Failure to comply with the law lays the violator liable to a heavy fine, in addition to having the trees and berries confiscated. Pratt announces that all confiscated goods will be given to the poor.

ULTIMATUM FOR FOES OF STALIN

MOSCOW, Nov. 24. (AP)—Joseph Stalin, addressing the Moscow Communist party conference today, delivered an ultimatum to the opposition, declaring:

"Either the oppositionaries themselves must destroy Trotsky's party by disavowing openly anti-Lenin views and admitting their errors, or they may refuse to do it—in which case we will wipe out the Trotsky party completely."

Stalin belittled the opposition's attempts to organize a new party, terming Trotsky's activities child's play, able to provoke only laughter except for the antisoviet elements watchfully awaiting an opening for a counter-revolutionary attack.

The speaker good-humoredly flayed Trotsky, terming his repeated predictions of the revolution's doom "periodic cuckoo lamentations, foreshadowing an end which simply will not come."

By delivering gold from the rich Aldan fields of Siberia by airplanes in a few hours instead of by train, which requires several days, development in that territory has been stimulated.

The CLIFT
AT SAN FRANCISCO
An ideal hotel for your home in San Francisco, whether for a few days, a month or a year. 540 rooms with bath, single or en suite—single, from $4; double, from $6. Located at Geary and Taylor.

NO CHANGE IN *QUALITY* NECESSARY

try

RICHFIELD
The GASOLINE OF POWER

the same

EASIER STARTING, GREATER POWER
QUICKER PICK-UP, LONGER MILEAGE

No change in *Richfield* quality! It isn't necessary. Winter or summer, you'll find that *Richfield* is the same powerful, instant-starting gasoline that has made it the exclusive choice of the world's greatest drivers!

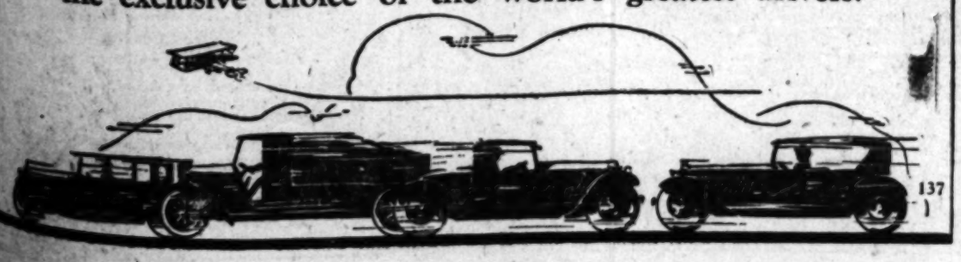

137

New
OXFORD GRAY SUITS
Just Received

The demand just now for Oxford Gray suits gives us a further opportunity to demonstrate this store's new policy of having a large selection of what the public asks for ... Hundreds of New Oxfords just arrived ... Solids—stripes—herringbone effects ... Sturdy, handsome woolens, faultessly tailored by

Society Brand

Two and three-button models for men and young men.

$50

HARRIS & FRANK
637 South Hill Street

Manhattan Shirts *Stetson Hats*

The Times Free Information and Resort Bureaus

MAIN OFFICE—CORNER FIRST AND BROADWAY

are for the accommodation and benefit of persons seeking interesting routes of travel, desirable hotels and rest, recreation and recuperation at the seashore or in the mountains. Particulars are furnished by competent attendants and by correspondence to the general public regarding rates and attractions of railroad and steamship lines, hotels and pleasure and health resorts. Descriptive circulars and transportation literature are kept on hand for inspection and distribution. This service is absolutely free.

Make Your Resort and Hotel **RESERVATIONS** FREE OF CHARGE AT THE Times Information and Resort Bureau, Times Bldg., Bdwy. at First St., or at The Times Branch Office, Information and Resort Bureau, 621 South Spring St. Telephone MEtropolitan 0700.

"Direct-U"

Have you had difficulty in finding some particular advertised product? Have you had to hunt from store to store to find something you had seen advertised? The Times has established a new department, called "Direct-U," which has collected data about thousands upon thousands of trade-named (advertised) products and stands ready to tell you just where you can find the thing you want.

The Times is glad to help its readers and advertisers through this new service—so make free use of it. There is no charge. Call Times Direct-U Department, MEtropolitan 0700—and ask for "Direct-U" Department.

Resorts

CATALINA ISLAND

Round trip from L. A. $2.15; from Wilmington, $2.25; Lv. 6th & Main Sts., L. A., 9 a.m. daily, Steamer trips 11 a.m. daily, with exceptions; $10 two days; $15 three days, all expenses included.

CATALINA TICKET OFFICE 6th and Main, L. A. PR. 7711 2021

"Is All the World So Trip Like This"

CALIFORNIA'S WINTER PLAYGROUND

$45—STOVE PIPE WELLS—$45

DEATH VALLEY

FOUR days—720 miles sight-seeing. Steam daily Los Angeles to STOVE PIPE WELLS. Or DRIVE YOUR OWN CAR via Mojave, through Red Rock Canyon to Lone Pine, foot of Mt. Whitney, through Darwin Wash, Panamint Valley over new EICHBAUM ROAD via Trona and Pass to STOVE PIPE WELLS, Death Valley's modern resort, American plan. Special eight-seeing trip included to sand dunes, Devil's Golf Course, Furnace Creek Ranch, Jail's Gate, Titus Canyon, famed ghost border town in Nevada—FOUR days trouble-free. Information and reservations, 740 So. Hill St. Phone VAndike 7703.

THE DESERT INN

Palm Springs, Calif.

"America's Foremost Desert Resort"

ALL PAVED ROAD VIA RIVERSIDE

Telephone Palm Springs 261

Guenther's **MURRIETA** MINERAL HOT SPRINGS (On Inland Route to San Diego—Valley Blvd. Now Open) MURRIETA, CALIF.

"GO to MURRIETA"

For Health, Rest and Recreation. New 40-room Hotel just completed at CALIFORNIA'S GREATEST HEALTH RESORT, Murrieta, Cal., where health-giving qualities of Murrieta Hot Springs are extended by eminent medical authorities to prospective guests. Pullman and observation cars direct to Springs. For further information see "Times" Resort Bureau. Reservations made only through Springs direct.

Soboba MINERAL HOT SPRINGS

Away from the Roaring Town at Nature's Cure

Baths like melted velvet to the Great Outdoors to the West. American Plan Hotel and Cottages.

JOHN G. ALTHOUSE, Owner. San Jacinto, California. Information at Times Bureau or Telephone San Jacinto 871.

LAKE ELSINORE HOT SPRINGS

Finest equipt bath houses in Southern Calif. Natural hot mineral water, skilled masseurs. Wonderful winter climate. See "Times" or write Elsinore Ad Club, Box 357, Elsinore, Calif.

DEATH VALLEY FURNACE CREEK INN AND RYAN, CALIFORNIA

Another world wonder comfortably arranged. Fine-class accommodations—bathing, hiking. Delightful winter climate. Scenery wonderfully different and impressive. Reached by overnight ride on Pullmans or over scenic desert auto roads. All expense rail and motor tours. Baby gauge rail trip at Ryan full of thrills. For literature and information phone Ryan 9561 or write or call at office, DEATH VALLEY HOTEL CO., 1014 Central Building.

Angeles National Forest Resorts

Old Fashioned New England Chicken Dinner

Served on the Mountain Top Every Sunday From 12 to 4 P.M.

MOUNT WILSON HOTEL

ARTHUR WRIGHT, Resident Manager. Phone Sterling 9054-F2.

Saturday Night at **SWITZER-LAND**

CHIEF THUNDER-BIRD of the Cheyenne Indians, with his wife and son, featuring Indian songs and dances in native costume. DR. SPENCER ATKINSON will show pictures of mountain ridges of wild animals and birds. Chapel service 8p.m., address by Chief Thunder-Bird. Ph. Sterling 9053-F2.

CAMP BALDY Open all year. Hotel and Housekeeping Cabins. Plunge. Horseback Riding. Table d'hote 6 p.m. Write service. Reservations "Times," Post-Inlet or P.O. Camp Baldy, Cal. Telephone Upland 174.

For Information regarding Any Resort, Apply to Times Resort Bureau, Times Bldg., Phone MEtropolitan 0700.

PALMSPRINGSHOTEL

The ideal winter resort—113 miles from Los Angeles. Mrs. Geo. Foldesy, Prop. Phone Palm Springs 2581.

Santa Maria Inn

SANTA MARIA, CALIFORNIA

On the Coast Highway, half way between Los Angeles and San Francisco. Every room with bath.

SANTA BARBARA'S BEAUTIFUL SAMARKAND

Open all year—Hotel and Gardens of exquisite charm for rest and recreation. Very special rates for Fall months. DIRECTION CHARLES BEDELL HERVEY.

SAN GORGONIO INN --- Banning

Fine all year climate. Elevation 2500 ft. Amer. and European Plans. Dining Room—Coffee Shop. See Times or John Livacich, Owner and Manager, Banning, Calif. Phone Banning Main 7.

WRIGHTWOOD SIERRA MADRE MOUNTAINS

Elevation 6200 feet. Giant Pines and Oaks; abundance of water. Accessible all year; wonderful roads; no sharp curves or switchbacks. Fishing, tennis, horseback riding, dancing in Club House. Housekeeping cottages for rent. Excellent restaurant. Reservations 715 West 6th St. and 117 West 5th St. VAndike 5025.

IDYLLWILD IN THE SAN JACINTO MOUNTAINS—

Hotel — Housekeeping — Store — Garage OPEN ALL THE YEAR

"WHERE YOU MEET ONLY THE BEST PEOPLE"

Snowvalley "Times" Information Bureau or Phone San Jacinto 6288. P.O. Idyllwild, Riverside Co., Cal.

THE OASIS PALM SPRINGS

Come to the land of Allurement—Palm Springs, the most refreshing oasis of all the Deserts—"Desert Magic always brings complete relaxation"—American Plan from $8.00—See Times or write The Oasis, Palm Springs, Calif.

HOTEL CARAVANSARY—Mecca

In Coachella Valley, Paved Highway—just a nice Day's outing from Los Angeles—See Painted Canyon and Salton Sea. Good Duck Hunting. Mrs. Emma Mills, Prop., P.O. Mecca, Calif.

MOUNTAINS-FALL Hulburd Grove Inn

DESCANSO

A Day—Week—Month Excellent Meals Many Trails

Resort Cottages and Housekeeping Sports Times or Long Distance Hulburd Grove

GLEN IVY MINERAL HOT SPRINGS

Two Hours from L. A. Paved Road.

Hot Mineral Baths—Massage—Grill. Rest&Sun—

American Plan Tavern and cottages—Excellent table. First-class accommodations. See "Times," Foster, or write FRANK S. JOHNSON, Corona, Cal. Phone Pacific Long Distance, Glen Ivy.

HOTEL BARBARA WORTH—El Centro

Finest Winter Climate on Earth—Twelve miles from Mexicali, Old Mexico, paved highway all the way—European Plan—Excellent Cuisine—Golf links in connection.

Gilman's Hot Springs

European Plan, $1.50 per day and up. Cafeteria and a la carte dining-room, popular prices. Steam heat and running water in all rooms. Natural Hot Mud or Mineral Sweat Baths for Guests. 50c. Motor Transit Stages direct to Gilman's. Information all Bureaus or phone Gilman Hot Springs, San Jacinto 6911.

FEAST IN JAIL LED BY REMUS

Killer Urges Motley Crew to Voice Thanks

Bootleg King's Speech Lauds Sheriff-Host

Derelicts Cheer Fervent Words of Wife Slayer

CINCINNATI, Nov. 24. (Exclusive)—A killer who may go to the electric chair before another Thanksgiving Day dawns was high priest of the spirit of Thanksgiving for 310 murderers, burglars, thieves, hop heads and mere human scum here today.

Mounted on a chair in the barred jail mess hall, George Remus, king of bootleggers, boomed as Billy Sunday might have done. While he spoke, admiring officials, as well as the 310 white and colored derelicts punctuated the address of this wife killer with loud cheering and sporadic bursts of handclapping.

It was a unique Thanksgiving celebration for any jail. There they were, drawn dope users, with glassy eyes and little appetite, jovial negroes in dungaree, happy to get a turkey dinner, even at the price of imprisonment, shifty-eyed crooks watching to snatch a piece of candy from some careless mate, killers glowering malevolently at keepers, mild incorrigibles and cripples smiling happily.

King Remus, once head of a $75,000,000 rum empire, bustled into the barred and scrubbed mess hall with Sheriff Anderson behind him to a mild ovation from the prisoners full of turkey, cranberry sauce and candy.

Smiling, his tiny blue eyes sparkling, Remus, defender and defended in a triangle of rum and love and murder, climbed to a chair amid volleys of cheering. He waved a silencing hand.

"My friends and fellow-unfortunates," Remus began, standing above an untouched plate of white turkey breast. His was the manner of a grand seigneur offering bounty to a few faithful henchmen upon a festive day.

"Let us be thankful first, that we, here in Bill Anderson's hotel, are blest with the finest man in the world to care for us, Sheriff Anderson, and the squarest jailer in the world, Capt. Gene Sheridan.

"We are all of us unfortunates here together. But we have much to be thankful for, much to thank God for this Thanksgiving Day.

"Gentlemen, I have been in many prisons, penitentiaries and jails. I have had to bribe and buy the barest necessities of life from lying and crooked keepers and wardens elsewhere. But here, in honest Billy Anderson's hotel we are all treated alike. Here you and I get a man-to-man deal—a square deal.

"Now let us all be thankful. Three rousing cheers for Sheriff Anderson."

Resorts

CRISP MOUNTAIN AIR ALL DAY ▸▸ *and then the evenings at* THE AHWAHNEE

Open All Winter

One of the world's distinguished hotels, in the matchless grandeur of Yosemite. 92 rooms, individually decorated. American Plan, $12 a day upward.

AND THE SENTINEL—*Open All Winter*

The quaint old inn of stage-coach days, with every modern comfort added. European Plan, $2.50 a day upward.

AND NOW, WINTER HOUSE-KEEPING CABINS

Warm, roomy, comfortable. Low weekly rates. Come by train to El Portal, or De Luxe Motor Coach via the All-Year Highway from Merced. All reservations at

YOSEMITE PARK & CURRY COMPANY Los Angeles, 604 West 6th Street VAndike 5032

The AHWAHNEE IN YOSEMITE

Los Angeles Hotels and Apartments

ASTOR ARMS APARTMENTS

801 So. Gramercy Drive

Finest and most exclusive modern strictly fireproof, class A apartment building with garage in connection

NOW OPEN—INSPECTION INVITED

Each apartment different—each a distinct home. Strictly first class hotel service.

RICCARDO APARTMENTS 3018 W. ADAMS ST. Phone RO. 6763

Exclusive Residential Section. New ideas in apartment home comforts and luxuries. Flat rates include phone, laundry, electric refrigeration and maid service.

HOTEL TYLER Offers all the advantages of the modern hotel. Conveniently located for either transient or permanent guests. $6 to $10 wk. M, E and F cars to our door. RIO. 7600. Every room with bath. 3745 S. Grand Ave.

NOW OPEN The Frostonya Apartment Hotel 346 N. VERMONT AVE.

6-story class A Bldg. All large outside rooms. Doubles with two baths, singles and hotel rooms. 40 car garage; HUGE Patio; electric refrigeration and steam heat.

(Most attractive rates in the city)

LOVETTA APARTMENTS 1216 No. Edgemont St. Phone 597-282

Ideally located between Lexington Ave. and Sunset Blvd. Large double and single apartment-homes—furnished in true Spanish taste all moderately priced.

THE LANGHAM 7th at Normandie Phone Fitzroy 5191

Hotel Rooms: Single Apartments, Double Apartments, Commissary, Beauty Parlor. Barber Shop, Electric Ranges, Swimming Pool, Dining Room, Billiard Room. Valet, Soft Water Throughout, Elec. Refrigeration, 24 Hour Service. Rates from $150

Santa Monica Hotels and Apartments

"ONE DAY OR A YEAR"

THE MIRAMAR *where Wilshire Boulevard meets the ocean.*

Have you heard of Santa Monica as the all-year Home of Who's Who in Southern California—its business and social leadership? Have you realized what a little sojourn here can do for you? Not only recreation and health, but more—meeting with clear-thinking minds—climate and inspiration. The Miramar offers you an American and European plan hotel or apartments of the very latest type. Excellent meals. BOONE RILEY, Manager.

The Embassy

"The Aristocrat of Santa Monica"

Recently opened. One, two and three room apartments. Daily maid service. Steam heat. Electric refrigeration. Also, hotel rooms. Attractive winter rates to permanent guests. Telephone Santa Monica 96121.

Hollywood Hotels and Apartments

HOTEL PADRE "All that a Good Hotel should be." 1947-75 Cahuenga Avenue 2 Blocks North of Hollywood Blvd. ABSOLUTELY FIREPROOF

Located in the quiet of the Hollywood Foothills, yet only three blocks from Hollywood's Great White Way! Dining Room and Garage under hotel control. $2.00 Up, Single With Bath

HOTEL CHRISTIE HOLLYWOOD

Located in the heart of the business and theatrical district of the world's film capital. The Christie is Hollywood's most distinctive, most comfortable and most centrally located hotel. Golf privileges. Your car checked at the door. Rates $2.50 up. Read this again.

Just Opened EL CAPITAN APARTMENTS FRANKLIN & TAFT AVES.

Luxuriously furnished singles and doubles. Every modern convenience including Frigidaire. Reasonably priced. Inspection invited.

Pasadena Hotels

PASADENA'S NEW MILLION DOLLAR HOTEL HOTEL CONSTANCE

Absolutely fireproof, 100 rooms each with bath. Entrances plan. Cafe in connection. Garage. Summer rates now in effect. For reservations write or wire J. Morris Proctor, Manager

Superb Routes of Travel

A COMPLETE TOUR TO EUROPE from LOS ANGELES INCLUSIVE RATE $774.00

TRin. 0281. World-Wide Travel Bureau. 605 S. Grand.

STAGES TO ALL POINTS TICKETS—RESERVATIONS PECK-JUDAH 749 SO. HILL

MARIE IN GRIEF PENS MESSAGE

Queen Remembers Happy Thanksgiving Spent in United States

BUCHAREST, Nov. 24. (AP)—In the midst of her grief over the death of Premier Bratianu, following within a few months the death of her husband, Queen Marie remembered the American Thanksgiving Day.

She gave the following autographed message to the Associated Press for transmission to the American people:

"On this Thanksgiving Day, that for me is full of sorrow, I think of those who last year received me in a way I shall never forget. May they continue to be my friends."

The Dowager Queen has at other times spoken with pleasure of her trip last year to America.

TROUT

RAINBOW ANGLING CLUB

Box 653, Redlands, Natural Stream Fishing. Rainbow and Eastern Brook. Open for fishing every day of the year. Initiation fee $50.00. Dues $20.00 for 12 months.

MINE MEDIATION MOVE LAUNCHED

Colorado Governor Heeds Petition of Workers

Will Call Attention of Coal Operators to Plea

Federation of Labor Also Offers to Assist

DENVER, Nov. 24. (AP)—Gov. Adams is preparing to lend a mediating hand in effecting settlement of the I.W.W. coal strike which now is in its fifth week.

Petitions bearing signatures of 5830 miners have been presented to him asking that he use his "good offices" in arranging a meeting between miners and the coal operators. The chief executive said he will call attention of operators to the peace move and said he is hopeful the end of the walkout is not far off.

OPERATORS SILENT

Coal operators would make no statement as to whether they will listen to the suggestion of the Governor and meet with the miners. They said they will delay a formal statement until they have had time to confer with the Governor and get a more definite idea as to his plans.

The State Federation of Labor also has offered to assist in bringing an end to the strike. In a statement signed by Earl Hoage, president, and John E. Gross, secretary-treasurer of the organization, the coal companies were criticised for their treatment of miners, the State Industrial Commissioner was accused of playing politics and the I.W.W. leadership of the strike was accused of not desiring to effect settlement for the benefit of the coal miners.

CALM AT MINES

The atmosphere is calm in the strike areas. The National Guard is in full control of the northern fields and the Columbine mine where five strikers were killed by State police Monday is preparing to reopen next week under protection of troops.

Seven shots fired from a closed automobile near the Robinson mine of the Colorado Fuel and Iron Company, near Walsenburg, caused State police to get into action but they were unable to find the occupants of the car. No damage was done.

In the southern fields and in Routt county coal production is increasing. Southern mines operated with a slight decrease of miners. This is attributed to the fact it was Thanksgiving Day and not due to spread of the strike.

OFFICIAL DENIES REAL STRIKE EXISTS

DENVER, Nov. 24. (AP)—In a statement issued tonight for the purpose of clarifying the coal strike in the public mind so far as the Colorado Fuel and Iron Company is concerned, Jesse F. Welborn, president of the company, says the disorder in the industry in Colorado cannot properly be called a strike.

After reiterating that the Colorado Fuel and Iron Company has no interests whatever in the Northern Colorado district "in which there occurred the deplorable disorder on the 21st inst. at the Columbine mine, which resulted in the death of several men and the wounding of several others," the statement goes on to say:

"In the first place, the action of the I.W.W. is against all coal mines in the State, no matter who owns them and no matter under what industrial plan they are operating.

VIOLENCE FEARED

"Second, it cannot properly be called a strike at all. Miners quit work from fear of violence and not from a sense of grievance against their employers. This is certainly so in the case of the Colorado Fuel and Iron Company and I believe in many other companies, too.

"There has been in our company no substantial reduction in working forces except where the miners and their families have been intimidated by picketa.

"Third, the employee representation plan, which has been in force in our company for twelve years, is working well. Neither it, nor any other industrial plan, however, can defend the company's property and the lives of its employees against attacks by lawless mobs which have pushed aside the Sheriff and his forces."

The statement goes on to amplify these statements by quotations from public utterances of the State Industrial Commission stigmatizing the strike as illegal and the attitude of the I.W.W. toward miners as one of "misrepresentation, rather than personal interest."

DISCUSSION ASKED

Mr. Welborn's statement also calls attention that the miners of the Colorado Fuel and Iron Company "on September 22 (sixteen days after the I.W.W. strike action) through their duly elected representatives notified the officers of the company that they would like to discuss with them the question of wages."

A full description of the wage discussion, attended by thirty miners and eighteen company representatives, follows. This discussion resulted in a wage increase for day workers from $3.52 (basic) to $6.20 per day, diggers being paid on a tonnage basis.

The statement calls attention that the miners have repeatedly notified the company that they desired to work but "did not feel safe in doing so in the face of the I.W.W. menace." Immediately upon the stoppage of picketing working forces increased, Mr. Welborn says, and conditions have improved slowly. He adds that no strike breakers or outside help have been used at any time.

Senate Chaplain Contest Warm

WASHINGTON, Nov. 24. (AP)—The Senate has a new contest on its hands in the selection of a chaplain, and it has a field of several candidates, including seevral religious faiths in the race.

Since the recent death of Chaplain J. J. Muir, several of the Washington clergy and their friends have been petitioning Senate leaders for consideration, centering their attentions on Senator Curtis of Kansas, the Republican leader.

Mr. Muir was pastor of a Baptist church here. Those seeking his place include representatives of the Catholic, Congregational and Episcopal faiths. The chaplain of the house, Rev. James Shera Montgomery, is a Methodist.

The office pays $1520 annually and does not interfere with the chaplain carrying on the regular duties of his pastorate.

ECONOMY RULE OF THIS BANDIT

Hold-up Perpetrator Takes Only Enough Cash to Fill His Needs

NEW YORK, Nov. 24. (Exclusive) — An economical young bandit who believes in stealing no more than he actually needs is sought by the police here.

"I'm a desperate man," the lone bandit admitted when he walked into an upper Amsterdam-avenue United Cigar Store behind an immense revolver just as Paul Fuchs, manager of the store, was getting ready to close for the night. "Open the cash register."

When the drawer rolled out the robber calmly counted out $11 in bills and 60 cents in change. This he pocketed, leaving $34 in the drawer.

"That's all I need," he said, and left.

EIGHT MEN FOIL DEATH IN WILD SEA

Coast Guard Rescuers of Fisherman Land After Long Battle With Waves

ASTORIA (Or.) Nov. 24. (AP)—The Morning Astorian is informed over long-distance telephone by Capt. Herman Windbeck of the North Cove Coast Guard station at Willapa Harbor that his boat and crew of seven men landed safely at Tokelaid, Wash., at 2 o'clock this afternoon after rescuing the lone occupant of a fishing boat.

Capt. Windbeck and his men had been missing at sea since they left North Cove Tuesday evening in search of a lost trolling boat.

Capt. Windbeck states that his boat was nearly lost in the breakers off North Head, Wash., after the propeller had become fouled, and that his men got the engine working just in time to save themselves.

COPALIS (Wash.) Nov. 24. (AP)—Pounded on the stern by a heavy sea and dragging anchors through the sandy bottom, the Japanese freighter Tenpaisan Maru with her crew of forty is gradually being driven ashore this afternoon while tugs and steamers stand by unable to help.

While feeling her way into Grays Harbor early today the freighter ran afoul of a long sand bar in which her anchors were unable to hold against a rising tide and a surf churned by a forty-mile wind.

Carrying only light ballast, the ship rode high on the shallow bottom and it is feared she is in danger of breaking up.

New Auto Plates to be Out Soon

SACRAMENTO, Nov. 24. (AP)—Lon W. Butler, chief clerk of the Division of Motor Vehicles, today announces that mail applications for 1928 automobile license plates will be received at division headquarters any time after next Thursday. Personal applications at the counters in the main offices here and in branch offices in other cities will not be received until after December 15. This latter date, however, is two weeks earlier than usual.

Butler is urging business houses and concerns using large numbers of commercial and passenger vehicles to forward their applications and fees by mail so that these can be disposed of before the rush of individual applications begins.

The new plates may be displayed on automobiles at any time after they are received.

Poland-Germany Tariff War Ends

BERLIN, Nov. 24. (Exclusive)—The tariff war between Poland and Germany ended today when pourparlers between Foreign Minister Stresemann and the Polish special envoy, M. Jackowski, ended successfully, opening the way for a complete trade treaty. The negotiations were so successful that both diplomats decided to take measures to reduce immediately various tariff walls and methods which were built up in the past year.

Preliminary to a trade treaty the diplomats prepared a small treaty regarding passports and branches of business houses, which is ready for signatures. One of the first deals gives Germany a vast quantity of timber, while Poland receives German manufactures.

McCarl in Row Over Furniture

WASHINGTON, Nov. 24. (AP)—Comptroller-General McCarl is in another fight with the Treasury—this time over the mahogany furniture, the rugs and the carpets used in the office of the assistant secretary in charge of prohibition policies.

The furnishings were bought while Lincoln C. Andrews was occupying the room, which Mr. McCarl himself had just vacated. The Comptroller-General insists that the money, $1324, should not have been taken out of the prohibition enforcement funds, but should have been obtained elsewhere.

The Treasury does not agree with him and is standing out stubbornly for its point, but if past history is a criterion the Comptroller-General undoubtedly will win out.

SECRETARY DENIES GOV. FULLER MISSING

BOSTON, Nov. 24. (AP)—Recent widely circulated reports that Gov. Alvan T. Fuller's whereabouts are unknown and that his family is worried were denied tonight in a statement by his secretary, Herman A. MacDonald.

MacDonald said that after a strenuous year, Gov. Fuller found it necessary to leave the city three weeks ago for a rest. The secretary said that for reasons of policy the Governor's destination had not been made public.

GRAY TO SEEK APPEAL AGAIN

Habeas Corpus Writ Will be Asked, Counsel States

Violation of Constitutional Rights Charged

Both He and Mrs. Snyder Enjoy Holiday Meal

OSSINING (N. Y.) Nov. 24. (AP)—An attempt to save the life of Henry Judd Gray will be made in the United States District Court next week, it was announced today by counsel for the man sentenced with Mrs. Ruth Snyder to die for the murder of the woman's husband.

A writ of habeas corpus will be sought in an effort to pave the way for an appeal to the United States Supreme Court, Samuel L. Miller, counsel for Gray, said. This appeal will contend, Miller said, that his client's constitutional rights were violated when he was given a joint trial with Mrs. Snyder.

COUNSELS TO CONFER

In the first announcement of plans to save the life of his client, since the court of appeals affirmed the death penalty, Miller also said that he would confer with counsel for Mrs. Snyder to determine what legal action to save the lives of the two can be taken jointly.

Mrs. Snyder and Gray, in their death cells, today were served Thanksgiving dinners with all the time-honored trimmings and ate them with apparent enjoyment.

REGAINS COMPOSURE

The blond housewife, who is to die in the electric chair the week of January 9 for the murder of her husband, Albert Snyder, slept last night for the first time since Tuesday, when she was told her conviction had been upheld by the Court of Appeals.

When John Sheehy, head keeper, visited her cell this morning he found Mrs. Snyder had regained the composure that had been shattered by the fateful news.

"I am feeling all right, thank you," she replied to the keeper's query.

Durant's Yacht Eludes Pursuit

OTTAWA (Ont.) Nov. 24. (AP)—Eluding the Canadian government steamer Montcalm, W. C. Durant's yacht Vidor, on which the government is seeking to serve a writ of attachment, today is reported to have escaped into international waters.

The writ of attachment was issued in connection with proceedings instituted by the Canadian National Railways, which asserts the Vidor damaged a bridge over the Lachine canal at Montreal.

POPE SAYS ADIEU TO GERMAN AMBASSADOR

ROME, Nov. 24. (AP) — Pope Pius today received Dr. Friedrich Wilhelm Von Prittwitz-Gaffron, retiring German Ambassador to Italy, who has been appointed to the Embassy at Washington, and Frau Von Prittwitz-Gaffron. The audience was most cordial and the Pontiff said that he somewhat envied them being able to go to the United States, which always has been one of his ardent desires.

Steamships

PACIFIC S.S. CO. THE ADMIRAL LINE

Saturday Travel Bargains S.S. Admiral Dewey

San Francisco $10.00

Portland $26.00

Sunday S.S. Ruth Alexander

San Francisco $13.00

Seattle $43.00

Phone MUtual 4321 501 WEST FIFTH ST. 515 S. SPRING ST.

60 Days Grand Tour With Escorts to flowery JAPAN

With prominent men and women of America. Sail from L. A. March 24, 1928. For information, apply offices of: Gray-Line Motor Tours, Motor Transit, Yamato T. C.; Pickwick Stages, Nippon Yusen Kaisha. Reservations must be made as soon as possible.

RAFU TRAVEL BUREAU 207 E. 1ST ST., L. A. TEL. VA. 2310.

NYK

Sailings from Los Angeles to the Orient

S.S. Chiyo Maru ..... Jan. 5
S.S. Aki Maru ..... Jan. 19
S.S. Korea Maru ..... Feb. 2
S.S. Siberia Maru ..... Feb. 16
To SOUTH AMERICA
S.S. Hokuyo Maru ..... Sailing from San Francisco to the ORIENT
S.S. Tenyo Maru .....
S.S. Shinyo Maru .....
19 Biltmore Hotel Arcade, VA. 5111

WORLD CRUISING

with the WORLD'S FOREMOST TRAVEL SERVICE

The most remarkable organized World Voyage ever undertaken: the

CRUISE SUPREME

on the specially chartered Cunarder FRANCONIA

From New York Jan. 7 to May 31, 1928

An entirely new route on a ship of superb luxury and proven fitness—an unprecedented itinerary covering the Mediterranean, Egypt, India, Ceylon, Malaya, Java, China, Japan, Philippines, Dutch East Indies, Australia, South Africa, South America, Martinique, the Caribbean Sea.

Cunard Service Plus Our Unmatched World-wide Resources

Ask for Unique Map and Story of the Cruise

THOS. COOK & SON 612 SOUTH GRAND AVE., LOS ANGELES

THAW TO VISIT HOLLYWOOD

NEW YORK, Nov. 24. (Exclusive) Harry K. Thaw, having given Broadway something to talk about, and incidentally considerably increased the business of the Chez Evelyn, night club of his former wife, is packing up today for a trip to Hollywood.

He is accused of having started the little trouble in the Chez Evelyn a few nights ago for the purpose of drawing attention to the club, but denies it.

"No," he says, "I didn't frame the thing up. It just happened, but I will admit that it got a lot of advertising."

Habitues of the street, however, say that the Chez Evelyn was not going so well up to the time Harry arrived and did his stuff, but that since that it is full nightly.

Thaw is going to Hollywood to "look around," he says, and incidentally to see the filming of a picture in which he is financially interested.

...LOGIZE OR ...IT"— GILES

...ds Her Reply to ...e Backer

...nt Inference ...w Deeply

...Step to Finance ...Move Trial

...CO, Nov. 24. (AP) ... A. Giles tonight told ... Post he has informed ... his financial back... Rosenwarne retracts ... in telegrams of "not ... sent," he will resign as ... proposed flight to New ...

...ain said he was forced to ... San Francisco-Hawaii ... after west of San Fran... when his plane struck ... and was turned up... charts, food and ... into the sea. ... made a safe landing on ... Rudolph Hearst ranch ..., Cal. His plane was ... during the flight at sea.

...'S TELEGRAM

...telegram that filled ... in part: "Your contro... publish of the weather ... unfortunate. This ... statements of good sports... I resent my name being ... playing the game.' Per... ... of cheap and vul... is the goal of true ...

...directed the flyer to get ... back to San Francisco, re... ...ranes and get ready to ... flight attempt as soon ...

...ain that he was seeking ... publicity" af... ...ently, he denied em... ...ain were his inten...

tions and said that he feels justified in seeking a retraction of statements made by Maj. E. H. Bowie and T. R. Reed, local United States Weather Bureau forecasters, branding his "foul weather" story as "simply impossible."

PROTESTS TO AMBASSADOR

Giles said he sent a telegram tonight to the British Ambassador at Washington asking that he start action through official channels to force the weather bureau officials at San Francisco to retract their remarks. Giles declared Bowie and Reed had no right to brand him as a "liar" when all they had to judge by were their weather charts.

Giles said that if Rosenwarne does retract his statements the biplane may be taken to Mexico or Canada for the new flight attempt toward New Zealand.

BACKER CONVINCED GILES WILL CARRY ON

DETROIT, Nov. 24. (AP)—W. H. Rosenwarne, financial backer of Capt. Giles of the proposed flight to Wellington, N. Z., is "unconvinced that the British airman intends to call off the project."

"He is going through with the flight," Rosenwarne said. "there is nothing to the report."

"Have you made a retraction?" he was asked.

"All I wish to say is that the captain is going on with the flight," he answered. "I have been assured of that."

Typewriting may be sent by wireless by a new invention.

Athletic Board Tallies Cash

SACRAMENTO, Nov. 24. (AP)—The State Athletic Commission, since it first began functioning, has collected $408,843 in 5 per cent taxes from fight promoters throughout the State. Of this sum there still is on deposit with the State Treasurer $330,922.

The latest financial standing of the commission has just been given out by Walter A. Yarwood, secretary.

During the present calendar year the commission has collected $110,777, of which $6837 was taken in during October. October receipts in 1926 totaled $12,083, and in 1925, $12,867. The total tax for the entire year of 1926 was $146,394, and for 1925, $144,769.

NOTED REPORTER OF MEMPHIS, TENN., DIES

MEMPHIS (Tenn.) Nov. 24. (AP)—Sim L. Barinda, 71 years of age, first correspondent of the Associated Press in Memphis, who risked his life in order to obtain accurate reports of the yellow fever epidemic here in 1878, died last night. During the scourge he worked tirelessly, and thousands of residents who fled depended on him for information about friends and relatives left behind, as well as about the progress of the epidemic which took more than 5000 lives. He had covered many other large stories.

"SUPER-VALUE"

2 PANTS SUITS

JOHN WRIGHT DEALS WITH THOUSANDS OF MEN— HE KNOWS WHAT THEY WANT

$34

EVERY MAN HAS ALWAYS WANTED A SUIT WITH TWO PAIR OF PANTS

NOW=an Unreserved SALE!

A HISTORY-MAKING EVENT in Los Angeles—a Great $34 TWO-PANTS suit sale by John Wright!! John Wright expects an AVALANCHE OF ORDERS, SO PLEASE COME EARLY. Never before in the history of John Wright have such SUPER VALUES been presented to the men of Los Angeles. Woolens on every shelf . . . woolens coming in daily . . . fall woolens, months ahead in STYLE, await you here at the GREATEST AND LARGEST 2-PANTS SUIT SHOP WEST OF CHICAGO. (Three Eastern manufacturers ship at once—we must make room—your profit!!!) Come Early.

Clothes with a PUNCH—a SNAP—You're proud of them!

BOLT AFTER BOLT OF THE MOST WONDERFUL WOOLENS IN THE WORLD will soon be made up into the SNAPPIEST, SMARTEST 2-PANTS SUITS you ever before saw in Los Angeles. Men will be asking each other: "Where did you get that suit?" And you'll hear a thousand men answer "JOHN WRIGHT'S!" Don't let this great OPPORTUNITY SLIP BY. New Styles . . . New WOOLENS . . . New IDEAS in 2-Pants, TAILORED TO YOUR MEASURE CLOTHS . . . Values to $50 (and you can't duplicate them at many dollars beyond that figure)—all for $34—no extras!

An "Open" and "Above-Board" Offer to ANY MAN in LOS ANGELES

John Wright, "The Right Tailor," makes the following astonishing offer to all men in Los Angeles: YOU CAN'T DUPLICATE, MEASURE FOR MEASURE, THE SUITS I AM NOW PREPARED TO MAKE YOU FOR $34. THIS GREAT SHIPMENT OF ALL-WOOL CLOTH...MONTHS AHEAD IN STYLE AND APPEARANCE . . . WAS NEVER INTENDED TO BE PUT INTO SUITS SELLING FOR $34. BUT I AM ABLE TO DO IT. JOHN WRIGHT OPERATES THE LARGEST 2-PANTS TAILOR SHOP WEST OF CHICAGO . . . AND HE CATERS TO THOUSANDS OF MEN . . . not just a few hundred . . . AND THEREFORE JOHN WRIGHT AGAIN SAYS, YOU CAN'T DUPLICATE THEM . . . But, a word of warning to the wise: Come Early . . . bargains like these won't wait for any man.

Come Early! Come Early! Come Early!

STORE OPEN 8 A.M. to 6 P.M. SATURDAY UNTIL 10 P.M.

PANTS MATCHING
Department in connection. Bring in your Coat or Vest and get it matched with a new pair of pants.
$7.50 Up

JOHN WRIGHT
THE RIGHT TAILOR
Entire Second Floor
S. E. Cor. HILL and 7th Sts.
Take Elevator at 706 SO. HILL ST

The year 'round STYLE SHOW

A VISIT to our Salon shows you the best of all the Automobile shows of the year—those cars which from Coast to Coast have been unanimously acclaimed the most beautiful, the most luxurious cars in America today.

Coupled with supreme beauty and luxury is a type of motor performance offered by no other car.

Perfect balance, perfect co-ordination—achieved by new, advanced and exclusive engineering designs—have produced unprecedented freedom from wheel-shimmy, steering-wheel kick, vibration of every sort—even at high speeds.

The famous Knight sleeve-valve motor improves with use year by year—to a point never yet determined. And you are forever free from carbon and valve troubles. The Worm Drive Rear Axle completes the unique and wonderfully quiet power-transmission unit.

The new Stearns-Knight is now available in 17 body styles—a complete line of six and eight-cylinder models. A demonstration of unusual interest awaits your early command.

Closed car prices on six and eight-cylinder models range from $3250 upward, at Cleveland

Stearns-Knight

America's most Luxurious Motor Car

LEE S. COLLINS, INC.
Distributors
1620 Figueroa St. Los Angeles, Cal.
WEstmore 2034
Open Evenings
Service rendered to Stearns owners Sundays from 9 A.M. to 1 P.M.

Used Autos Now Easy to Buy!
The selection of a good used car—whatever make or model—is a simple task—just consult—
TIMES WANT ADS

FINDING BARGAINS IN THINGS YOU NEED
How often do you find occasion to make some important purchase for your home? Scores of articles are offered at attractive prices daily in the "Miscellaneous for Sale" Columns of
TIMES WANT ADS

Patterson Expedition Brings Back Remarkable Jungle Photographs

WHAT is believed to be the world's finest photographic collection of African wild animal life has been brought back to the United States by Frederick V. Patterson, head of the National Cash Register Company, who returned from an extended trip through the veldt and jungle haunts of a thousand species of animals in what was formerly German East Africa. While the Patterson expedition, one of the best equipped that has ever [illegible] hinterlands of Africa, primarily sought photographic record of wild life, the activities of the party frequently made the taking of life necessary as a measure of self protection. On this page are presented several of the [illegible] brought back by the elderly business man-adventurer. (P. & A. photos.)

Flashlight Photo of Six Lions Feeding on Carcass of Slain Zebra.

A Big Lion Shot When He Charged Photographer.

Native Elephant Hunters Who Accompanied Patterson Party Into Jungle Haunts.

This Huge Feline Was Brought Down by Mr. Patterson in Exciting Veldt Encounter.

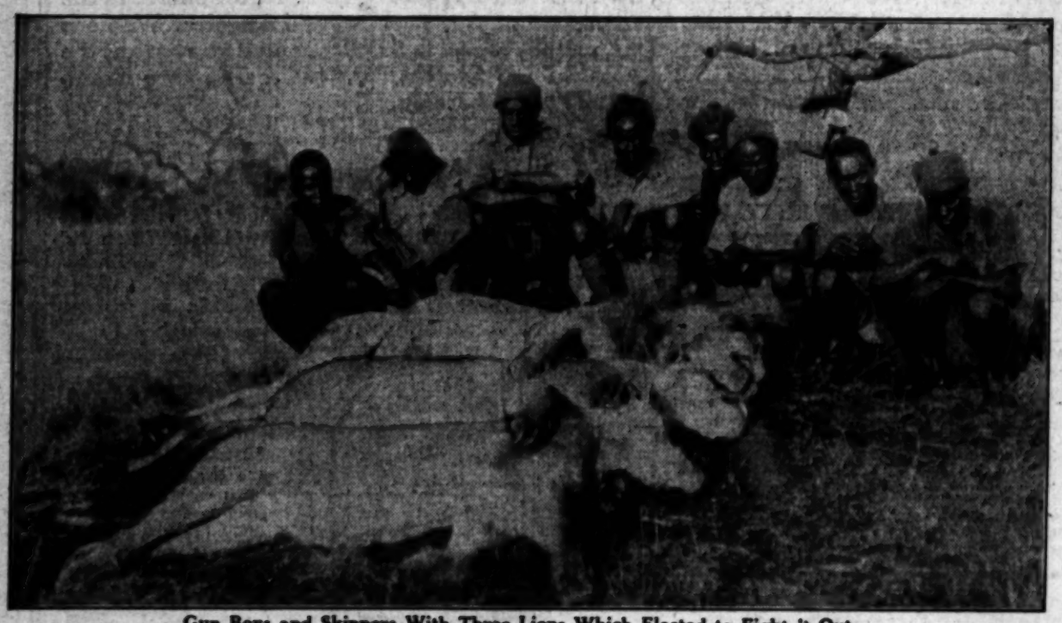

Gun Boys and Skinners With Three Lions Which Elected to Fight it Out.

The Car From Which Much of the Game Was Shot and Photographed.

One of Patterson's Gun Bearers With Splendid Speciman of Giant Gazelle.

Patterson Headquarters in the Jungle.

OUR HISTORY IN PICTURES 882

Buffalo Bill, Scout of Scouts—Part XXIII. Unwelcome Visitors.

by J. CARROLL MANSFIELD

AS BILLY CODY GAZED IN SURPRISE AND HORROR AT THE DUSKY INTRUDER, ANOTHER INDIAN STEPPED THROUGH THE DOOR, FOLLOWED BY ANOTHER, UNTIL THE LITTLE DUGOUT WAS CROWDED WITH REDSKINS. IT WAS PLAIN TO THE STARTLED BOY THAT THEIR INTENTION WAS TO KILL HIM.

BEFORE THEY COULD CARRY OUT THEIR DESIGN, HOWEVER, AN IMPRESSIVE LOOKING CHIEF ENTERED. BILLY AT ONCE RECOGNIZED THE NEWCOMER AS CHIEF RAIN-IN-THE-FACE, A POWERFUL SIOUX, WHOM HE HAD BECOME ACQUAINTED WITH AT THE SALT CREEK AGENCY.

THE CHIEF REMEMBERED BILLY AND WOULD NOT ALLOW HIS BRAVES TO HARM THE LAD. BUT THOUGH HE SPARED THE BOY'S LIFE, HE PERMITTED HIS FOLLOWERS TO LOOT THE DUGOUT.

WHEN THE SIOUX HAD RIDDEN OFF, BILLY FOUND HIMSELF WITHOUT FIRE-ARMS, AMMUNITION OR FOOD, EXCEPT A LITTLE VENISON

...TES ACTIVE IN ...NVENTION BID

...Francisco Pledges $150,000 Fund

...May be in Detroit Delegation

...kie and Chicago ... Handicapped

...TON, Nov. 24. (Exclu... ...ical activity is now being ... by representatives of the ... cities which desire the Re... national convention of 1928, ... cities hope it will be chosen ... National Committee meets ... it to pick the spot. ... of San Francisco and ... have been displaying ... within the past week, ... cities of the Republican ... "that the best bets" ... Detroit, Kansas City, Cleve... ... Chicago, in the order ...

... has raised a $200,000 ... has named a committee ... open headquarters in ... December 1, just a few ... advance of the National ... meeting. The Philadel... ... to buttonhole each ... as soon as he arrives ... to sell him the idea of ... going to that city. ... of holding the convention ... say there is no po... in choosing that ... that the Vare slush ... have not created an ... atmosphere.

DETROIT DETERMINED

... has gone into the race ... Thompson. That city ex... ... almost any sum of ... and will have a ... here to urge that ... picked. This is the first time Detroit ever has gone after a national convention and she is now making perhaps the most determined effort of any community toward that end.

There is some talk here that Henry Ford will arrive with the Michigan delegation to press Detroit's claims, but there is no verification of the rumor. Michigan Republicans in Washington profess great confidence that their city will land the convention.

San Francisco has gone Philadelphia $50,000 better by raising a $250,000 fund. But the National Committee has announced that it wants only $150,000 and that the convention "will not be auctioned off." While the Pacific Coast city is regarded as a delightful place, and has quite a number of votes pledged among committeemen, there also is opposition to holding the convention as far as that coast.

CHICAGO NOT RELISHED

Chicago is always a real contender for the Republican conventions, but this year the prominence of Mayor Thompson in politics is not relishing to a large faction of the party, and particularly to the supporters of former Gov. Lowden, with whom Thompson is at outs.

Cleveland is looked on as an entirely acceptable city because of the manner in which the convention was handled there in 1924.

Kansas City counts on its location in the corn belt as a strong factor in its favor, at this time; when the farmer's troubles figure so largely in the political sky.

BOTTLES RETURN; ALL FORGIVEN

State "Detective" Earns Two Years Salary in Thirty Days by Finding Rightful Owners for Thousands of Prodigal Milk Receptacles, Cans and Cases

SACRAMENTO, Nov. 24. (AP)—Sixty-four thousand wandering milk bottles, not to mention hundreds of milk cans and milk bottle cases, have been restored to their rightful owners after one month's operation by A. W. Hays of Sacramento, the "milk bottle detective" of the State Department of Agriculture.

Appointment of a milk bottle detective was authorized by the last session of the State Legislature. He has been operating in Santa Clara, Alameda and San Francisco counties and the result of thirty days' work more than pays his salary for a couple of years.

With numerous dairies serving the same customers, it is inevitable that the milk bottles, cans and cases should get all topsy-turvy. The "Superior Dairy" will have a flock of bottles belonging to the "Unexcelled Milk Company," and the work of Hays is to unravel this situation. Just how he gets his results is a secret all his own, but in a report just received by C. H. Hecke, State Director of Agriculture, he reports having restored to their rightful owners the following items: 64,000 milk bottles, 402 milk bottle cases, 300 ten-gallon milk cans, 102 five-gallon milk cans, seventy three-gallon cans, ninety-one two-gallon cans and 157 ice cream cans.

These items have a wholesale value estimated at $6,888.60. The milk bottles represent the largest cost, being $3940.

Hays's office is supported entirely by the dairies.

CARDINAL BONZANO SLIGHTLY IMPROVED

ROME, Nov. 24. (AP)—The condition of Cardinal Bonzano, former Apostolic delegate to the United States, is described as slightly improved today. His temperature is 100, his pulse 108 and his respiration 22. His physicians held a consultation today and decided to remove some of the bandages tomorrow. The Cardinal underwent an emergency operation for a stomach disorder last Saturday.

CHINESE ROAD LOAN EXPECTED

Washington Unlikely to Find Reason to Refuse

Native Financial Groups Strongly Opposed

Lamont Broaches Matter to State Department

WASHINGTON, Nov. 24. (AP)—Despite protests from native financial and business groups in China, the Washington government is unlikely to find any reason of public policy in opposition to the projected American loan to the Japanese government-controlled South Manchurian Railway.

So long as there is no infringement of the "open door" as to China to which Japan, as well as all other signatories of the nine-power treaty are pledged, the Washington viewpoint appears to be that there is no reason for government intervention in the loan negotiations.

The matter has been broached to the State Department by Thomas W. Lamont of the firm of J. P. Morgan & Co., but no formal request for an advisory statement as to whether there are reasons of public policy against the loan has yet been made. Action of Chinese commercial and financial groups in Shanghai yesterday in voting protesting resolutions on the ground that the loan would constitute aid in extension of Japanese imperialistic aims in Manchuria is expected by Washington officials, however, to be followed by many similar declarations.

RAIL OFFICIALS KILLED

SAVANNAH (Ga.) Nov. 24. (AP)—Jacob Reichert, superintendent, Savannah division central of Georgia Railway, and B. R. Burch, roadmaster, both of Savannah, were killed today while riding on a motor car near Covington.

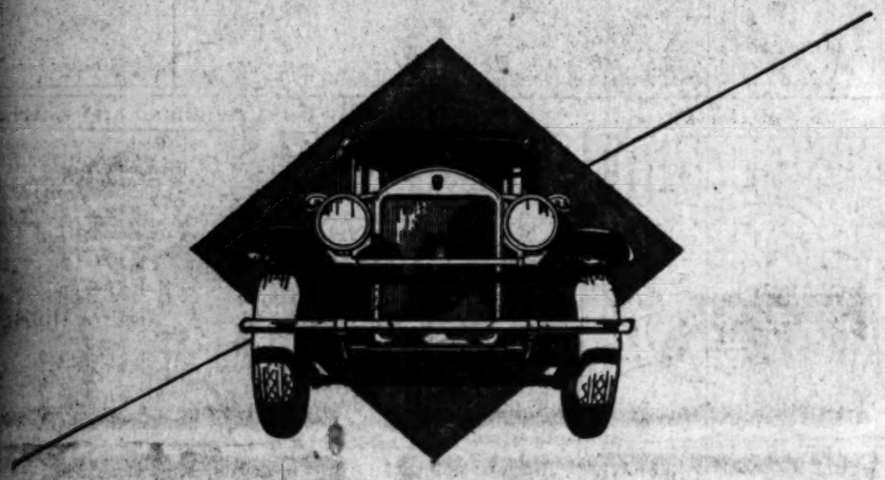

In STYLE, *too*, *the new* PIERCE-ARROW *defies duplication*

NOBODY ever questions the mechanical superiority of a Pierce-Arrow car. Its matchless record, covering a period of twenty-six years, is an open book to all.

Likewise in body building—in truly fine coach work—has any other concern either in America or Europe ever approached Pierce-Arrow?

Style or beauty, of course, is to some extent a matter of individual opinion. Just as people may disagree somewhat in personal dress, so they may not entirely agree as to the physical dress of a motor car.

But . . . in the case of this new Pierce-Arrow there is *no* disagreement. Those who have seen it are unanimously of the opinion that it is the most beautiful car—exteriorly and interiorly—that even Pierce-Arrow ever built.

Built on low, sweeping, Continental lines—richly equipped and appointed—luxuriously comfortable and roomy—unmatched in color harmonies—it remains the outstanding car of fine cars.

Wm. E. BUSH, Inc.

SOUTHERN CALIFORNIA DISTRIBUTOR

Figueroa at 21st

WEstmore 6411

BAKERSFIELD
...E. Gouty, 1400 Chester Ave.

LONG BEACH
Homer W. Bodum, 1628 American Ave.

SAN DIEGO
Sammis-McBrien Co., 929 Columbia St.

HOLLYWOOD
Butts-Andrews, Inc., 5760 Sunset Blvd.

PASADENA
Hewson Motor Co., 297 W. Colorado St.

The MAY Company

Broadway, Eighth and Hill Streets

LIGHTING THE WAY TO A CHEERY CHRISTMAS WITH GIFT LAMPS

Do you seek something distinctive? A gift for a home-making friend—for a bride-to-be? One that will be remembered long after this and many other Christmas Days are past?

Then choose a lovely lamp! Our Lamp Section is a veritable fairyland of lighted *objets d'art*—gathered from the art centers of the world by our connoisseurs. A small deposit will reserve any lamp for future delivery. Buy them now for Christmas Giving.

Bronze Figures

French Imports

$21.50

Exquisite figures in bronze, mounted on bronze bases. Artistically posed with one light ball. A gift that will endure! The May Company, Lamp Section, Fifth Floor.

Peacock Lamps

In Rich Colors

$65

From Czecho-Slovakia! Metal peacock with fan tail of crystal beads lighting in radiance of peacock colors. Especially effective in pairs. The May Company, Lamp Section, Fifth Floor.

Dresden Figures

on Girandoles

$19.95

From Czecho-Slovakia, exquisitely tinted in the Dresden manner. Finely wrought even to the minute lace work. Mounted on French metal base with two light candle sockets. Fifth Floor.

Crystal Girandole

French Imports

$31.50

A new note in home decoration. Wrought of metal with drops of crystal and colored grapes. For buffet and mantel. Silk shades in colors — $1.50 to $5.95. Lamps, Fifth Floor.

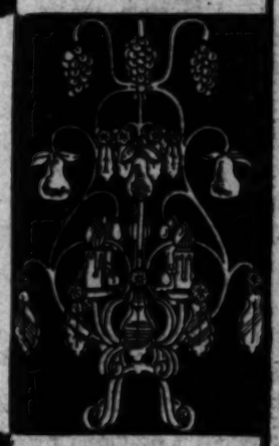

Metal Torchere

All Hand-made

$74.50

Slender shafts with oval ball in filigree design, through which the light shines. Distinctive in pairs for hallway or dining room. Lamp Section, Fifth Floor.

Pottery Lamps

For the Table

$35

Splashes of color in artistically designed Spanish pottery base with parchment paper shade hand-painted in colors to match. The May Company Lamp Section, Fifth Floor.

Student Lamps

Austrian Bronze

$25

Bringing the quaintness of popular Early American fixtures with a modern setting. Cross arm effect with two lights and metal shades. Lamp Section, Fifth Floor.

Marble Urns

Italian Imports

$45

Marble of creamy coloring shot through with rich amber tints. In classic design with hand carving. For table or pedestal. A lovely collection of marbles, $6.95 to $175. Fifth Floor.

CHEERFUL CHAFF
BY TIMES READERS

WRITE FOR THE "MOVIES" AND WIN CASH PRIZES

The Los Angeles Times produces a popular fun reel called "Cheerful Chaff," consisting of the twelve best jokes submitted weekly by readers. Twelve $1 prizes are awarded each week, the names and addresses of winners together with prize-winning jokes appearing on the screen.

Everyone is invited to send jokes. No formal letter is necessary. Just jot down your jokes, as many as you wish, sign your name and address and mail to "Cheerful Chaff Editor" Los Angeles Times. Jokes for the screen must not exceed thirty words.

Meritorious jokes too long or otherwise not adapted for screen use, are rewarded a place of honor on The Times comic page, receiving a souvenir of acknowledgment.

THEATERS SHOWING "CHEERFUL CHAFF"

APOLLO, *Hollywood*
CALIFORNIA, *Huntington Park*
ALVARADO, *730 South Alvarado*
HOLLYWAY, *1624 Sunset Boulevard.*
OLYMPUS, *3047 East First Street*
LINCOLN, *Glendale*
WILSHIRE, *321 South Western*
CABRILLO, *San Pedro, Cal.*
STRAND, *Pasadena*
REX, *Bakersfield*
WESTERN, *3125½ South Western*
RAMPART, *2623 Temple street*
STRAND, *San Pedro, Cal.*

Little girl: Is that a real automobile you have?

Little boy: I should say it is. A few minutes ago I came near running over the kitty.

H. T. Lindsayor, 871½ South Norton avenue.

Ocean Passenger: Why is the steamer slowing down?

Officer: Oh, the captain used to be a motorman on a street car, and we are nearing a school of whales.

Courtney McLeod, 1368 Ridgely Drive.

Dutt: So you flunked your exams again this year; what was the matter this time?

Anthony: Oh, they asked the same questions again.

H. E. Crumley, 444 Burns avenue.

Native [watching artist: Ever try photography?

"No. Why?"

"It's quicker and looks more like the place?"

Wanda Dogger, 1606 East Colorado, Pasadena.

Mother noticed Junior run to the front door frequently, open it, and make funny noises, then close it again quickly. She inquired what he was doing.

"Why, mudder, don't you know? I'm playing the house is the clock and I'm the cuckoo."

G. F. Boreman, 707 Strand, Ocean Park, Cal.

"Why did Jackson move to Rhode Island?"

"He'd exhausted his credit here, and he heard about people trusting in providence."

Wanda Dogger, 1606 East Colorado street, Pasadena.

Two women leaving a church were discussing the dullness of the Sunday sermon, when a child's voice chimed in with: "Well, Mummy, what can you expect for a penny?"

Mrs. Don Sims, 321 South Marengo avenue.

A restaurant manager put in chalk on the sidewalk: "You can't beat our 30-cent luncheon."

A diner, coming out, discretely rubbed out the "p" to "best."

Cecelia Beininger, 263 South Arden Boulevard.

THE GUMPS
The Big Parade
By Sidney Smith

GASOLINE ALLEY
All's Well With the World

Snapshots of a Man Who Has Eaten Too Much
By Gluyas Williams

ELLA CINDERS
It Always Pays
By Bill Conselman and Charlie Sarby

WINNIE WINKLE, THE BREADWINNER
Slapstick Comedy
By Martin Branner

REG'LAR FELLERS
Young Sherlock Holmes
By Gene Byrnes

MOON MULLINS—
Saving His Face
By [illegible]

HAROLD TEEN
Knows What He Wants
By [illegible]

Pittsburgh Wallops Penn State, 30 to 0

SPORTS
The Los Angeles Times
11
FRIDAY MORNING, NOVEMBER 25, 1927.

HOLLYWOOD COPS TITLE; HAWAII BEATS OXY, 20-0

Jones Leads Trojan Squad Into Chicago Today

Two Thrilling Scenes from the Turkey Day Double-header

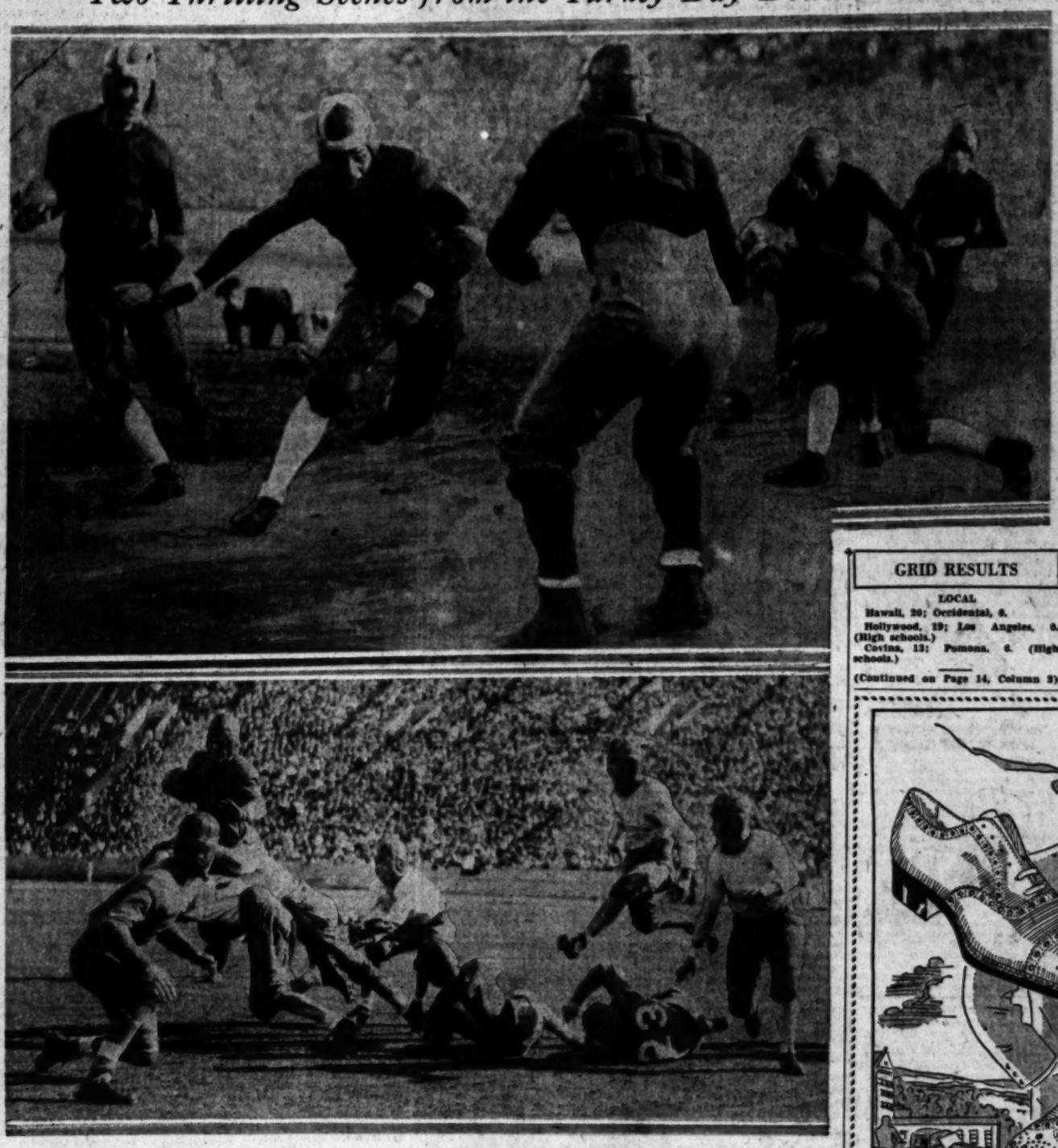

Over 50,000 Fans Turn Out For Football Clashes in the Big Coliseum

At the top L. Holt, the big star of the Hawaiian 20-to-0 victory over the Occidental team, is off on a run around the flank with McFarlane running interference. Mike Fusco, the gent with the 30 on he from the L. A. High-Hollywood High game, whichis back, is awaiting Holt's coming. Below is a scen was won by the Foothillers, 19 to 0. Beaver o' the Romans is carrying the ball and has leaped into the air to escape a horde bf tacklers. In the foreground is Merrill Brown, captain and one of the stars of the Hollywood team. Photos by F. M. Litchfield, Times staff photographer.

THE ELEVEN CHAMPS ROMANS

...lers Crush L. A. High by Score of 19 to 0

...Brown and Laury Vejar Star for Kelleyites

...s' Frequent Fumbles Help Cause Downfall

EDWARD LAWRENCE

...by dat it! "They," in this ... bing eleven battling Hol... who played heads-up football to defeat L. A. High for the first time in a decade before 50,000 raving pigskin fans in the Coliseum yesterday afternoon.

As Andrew Jackson once remarked, "To the victor belong the spoils," and Hollywood will cash in on its first City League football championship since ... of Movietown was an ... Tuesday's victory was ... now for the Foothillers ... amassed a total of ... points and had one ... against them. Hollywood ... one more league game to ... Pasadena next week, but ... safely tucked away, win, ...

...victory worth while, ... for a minute that ... let up for a single ... both teams played hard,

(Continued on Page 13, Column 1)

SET TO BATTLE FIGHTING IRISH

Kansas Cornfields Cheer Famous War Horse

Thundering Herd in High Spirits for Game

Gridders Eat Turkey and Thank Their Coach

BY BRAVEN DYER
"Times" Staff Correspondent

KANSAS CITY (Mo.) Nov. 24.—Ideal football weather which is just what Howard Jones has been praying for during the past two days greeted the University of Southern California squad as it arrived in this city tonight. Indications point to chilly but clear conditions when the Trojans reach Chicago tomorrow morning and naturally everybody is well pleased at the prospect for intense cold or slush would seriously hamper Jones's athletes in their bid for national fame against Knute Rockne's famous Irish gladiators.

CAPT. DRURY

There is no immediate prospect of the weather taking a change

(Continued on Page 14, Column 3)

HOLT BROTHERS FEATURE CLASH

Lemon Holt Dashes to Pair of Hawaiian Scores

W. Holt Intercepts Pass to Get Other Touchdown

Occidental Fumbles Aid in Islanders' Triumph

BY PAUL LOWRY

For the second time in three years Hawaii has found Turkey Day picking in these parts very excellent, the Occidental team being an unwilling but a pliable victim in each instance. Two years ago the boys from Hula-Hula land defeated the Tigers, 13 to 0, and yesterday they increased the digits over the same eleven, the score being 20 to 0 this time.

COACH KLUH.

Hawaii was supposed to be a little weaker in the knees this year, due largely to the absence of Messrs. Fernandez and Wise, who were riots in 1925, but a sweet-running gent named Lemon Holt made the cash customers forget all about his predecessors yesterday.

All he did was to score a touchdown in the second quarter and another in the third period, while his brother upheld the dignity of the family name by intercepting a pass and ringing up the final score in the fourth quarter.

HURRAH FOR HOLTS

All in all the Holt brothers did themselves proud, and there will be considerable rejoicing in Honolulu today among all the little Holts and all the big Holts.

As a runner L. Holt proved himself able to outfoot anybody on the field. He had the best change of

(Continued on Page 13, Column 5)

GRID RESULTS

LOCAL

Hawaii, 20; Occidental, 0.

Hollywood, 19; Los Angeles, 0. (High schools.)

Covina, 13; Pomona, 6. (High schools.)

(Continued on Page 14, Column 3)

COVINA ANNEXES THRILLER FROM POMONA CARDS, 13-6

BY BOB RAY

...man's cantankerous Co... successfully started off in ... their third straight Southern California championship yesterday by defeating Archie Hiabet's Pomona eleven, 13 to 6, in a game that kept the 3000 fans who surrounded the Cardinal gridiron thrilled from the opening kick-off until Keough's long pass just grazed off "Zeke" Rose's extended finger tips as the final gun boomed.

...gle between two ... in this section of ... Covina won because of a seventy-yard march to a touchdown after taking the opening kick-off, and because Gene Fischer, a speedy sub fullback, broke loose for a forty-one-yard run to a touchdown in the second quarter.

Pomona exhibited a passing attack that kept the Colts nervous throughout, Zeke Keough's first lengthy heave being nabbed by Rose, who rambled twenty yards to a touchdown. It was almost on passes alone that the Cardinals were able to make ground until the final quarter, when Capt. "Hippo" Wilson and Keough led a pair of marches toward the Covina goal that came close to knotting the count.

NEEDHAM, WILSON STAR

One of the outstanding features of the battle was the way that Earl Needham and Wilson backed up the line for their respective squads. Both of them crashed recklessly into the

(Continuds on Page 13, Column 3)

GRID RESULTS

LOCAL

Hawaii, 20; Occidental, 0.

Hollywood, 19; Los Angeles, 0. (High schools.)

Covina, 13; Pomona, 6. (High schools.)

(Continued on Page 14, Column 3)

There's Enduring Good Style

... about shoes like those pictured. The finest craftsmanship has gone into their making; they will stand the test of time.

TOP SHOE: Black or brown calf; its price $15.00

Made by THOMAS CORT

LOWER SHOE: In brown calf; has wing tip. $16.50

CHRISTMAS HOSIERY IS NOW READY

Men's Shop
INNES SHOE CO.
216 West 6th St.
Next to Mullen & Bluett—on Sixth
Also at 6501 Hollywood Blvd.
We're Open Saturday Evenings

RABBIT PUNCHES

BY PAUL LOWRY

THIS is almost the last chance to express a hunch that the Trojans will beat Notre Dame at Soldier Field tomorrow. Despite Williams's loss the 1927 Southern California eleven is a better unit, offensively and defensively, and considerably smarter than last year's team.

(Continued on Page 13, Column 3)

PANTHERS SMOTHER LIONS

Pitt Machine Runs Roughshod Over Rivals as Pop Warner Watches from Sidelines

BY EDWARD J. NEIL,
Associated Press Sports Writer

PITTSBURGH, Nov. 24. (AP)—The spirit of carnival crept into Pittsburgh's smashing undefeated eleven today and helped subject Penn State to one of the most uncomfortable afternoons the Penn Lions of Nittany ever have experienced in over 30 years of football conflict with the Pitt Panther.

With the goal of real carnival◆burgh machine that had crushed all ahead—the Tournament of Roses in Pasadena, Cal., early in the new year—Pittsburgh rode her historic rivals all over the greensward of the huge Pitt Stadium and into a 30-to-0 defeat, while 60,000 chilled spectators, including "Pop" Warner, coach of Leland Stanford University, looked on.

Warner had come all the way from Palo Alto, Cal., to watch the Pitts- but the Presidents of Washington and Jefferson in a triumphant drive to equal claim with Yale for the mythical championship of the East. He wanted to see his team's probable opponent in the Rose Tournament game and especially the fleet-

(Continued on Page 12, Column 5)

TAMARIND VICTOR AT TIA JUANA

Fans Crowd Track to Set New Opening-Day Record; Irwin Surprises

BY RALPH HUSTON
"Times" Staff Correspondent

TIA JUANA RACE TRACK, Nov. 24. The eleventh annual meeting of the Lower California Jockey Club opened here today under the usual conditions. As usual, all opening-day records were broken when more than

(Continued on Page 12, Column 4)

OREGON HOLDS WASHINGTON TO 7-0 SCORE IN NEAR UPSET

STADIUM, SEATTLE, Nov. 24. (AP) The University of Washington Huskies handed the University of Oregon Ducks a goose egg in their Thanksgiving Day gridiron battle here today. Washington won, 7 to 0, after a stubborn battle which was scoreless until six minutes before the final gun.

The Oregon team put up a determined fight from start to finish and sheer exhaustion drove several of the Webfooters otu of the battle in the closing plays.

Charles Carroll, stellar Washington halfback, plunged over the Oregon goal line for the Huskie's lone touchodwn. Brix converted on the try for point to make the score 7 to 0.

The leather was in Webfoot

(Continued on Page 12, Column 4)

WHITTIER TRIMS ARIZONA, 13-12, IN SMASHING RALLY

TUCSON (Ariz.) Nov. 24. (AP)—A last-hope rally, staged when they were about to taste the bitter dregs of defeat, succeeded here today and the fighting Whittier College footballers emerged triumphant over the University of Arizona Wildcats by a margin of a single point.

Going into the final quarter 12 points behind their foes, the Poets put across their successful rally and scored two touchdowns, one of which was converted, to win the hectic tussle, 13 to 12. The final gun brought to a halt a smashing Arizona drive in retaliation.

A 61-yard pass, from Weaver to Walker, resulted in a touchdown, and relit the fighting spirit of

(Continued on Page 12, Column 3)

WALK-OVER
PLAIN TOES

Also at Kinney's London $10

The "Every Occasion" Shoe!

They have the outward appearance and the inward feel of a well-fitting glove!

Men's Quality Hosiery, 75c to $1.50

JOSBERG'S WALK-OVER SHOPS

716 S. BROADWAY
Just South of 7th St.

320 WEST 6th ST.
Bet. Broadway & Hill

OPEN SATURDAY EVENINGS

Huntington Park Wins Bay League Grid Championship by Downing Santa Monica, 20

MASHBURN BRIGHT STAR OF SPARTAN SQUAD VICTORY

Parker Halfback Scores All Three Touchdowns and Converts Two; Samohi Counts on Pass

Coach Verne Landreth's Huntington Park Spartans won the Bay League grid championship yesterday when they defeated Santa Monica, 20 to 7, in a game played on the Samohi Field.

The Spartans needed yesterday's win to get the title, for had they lost or been tied the championship would have gone to Woodrow Wilson High of Long Beach, which had its title hopes jolted when Compton slipped over a 20-to-0 upset Wednesday. Huntington Park opened up with a touchdown early in the first quarter, Archbishop passing to Ned Johns to advance the ball 30 yards and put it on Santa Monica's 6-yard line. Mashburn went around left end for a touchdown on the next play and also converted.

Samohi evened the score just before the half ended when its drive down the field was climaxed by a pass to Jurrick who ran 5 yards to a touchdown. Duran converted.

The Spartans came back strong in the second half and proceeded to push over a touchdown in both the third and fourth quarters, Mashburn again doing the dirty work on both occasions. In the third period Mashburn went over from the 12-yard line on a snappy dash, while the final score was made from nearer the goal. Huntington Park had a first down on the 6-yard line later in the game, but was unable to push it over this time. The line-ups:

Santa Monica.		Huntington Park.
Jurrick	L.E.R.	Johns
Cleary	L.T.R.	Crawford
Kinder	L.G.R.	Whalen
Fox (C.)	C.	Rush
McDonald	R.G.L.	Machen
Geary	R.T.L.	Cleland (C.)
Kell	R.E.L.	Ratliff
Crum	Q.	Harvel
Kelley	L.H.R.	Mashburn
Farley	R.H.L.	G. Archbishop
Duran	F.	Wilson

Substitutions: Santa Monica—Hine, Kell, Corridon, Miller, Barnum, Huntington Park—Dougherty, O. Arbelbide, Khotchkiss, Weaver, Wylie, Balch.
Touchdowns—Mashburn (2,) Jurrick.
Goals after touchdown—Mashburn (2,) Duran.

SCORE BY QUARTERS

Santa Monica	0	7	0	0—7
Huntington Park	7	0	7	6—20

Officials: Referee, Finch; umpire, Jessen; head linesman, Evans.

Roosevelt High Defeated, 14-12

SANTA BARBARA, Nov. 24.—Three passes, hurled by quarterback Greeson to Fred Barker, end, gave Santa Barbara High School's eleven a 14-to-12 victory over the Roosevelt High School squad of Los Angeles after the Rough Riders had led up to the last quarter by a 12-to-0 score.

Gerhart of Roosevelt scored late in the second quarter when Pierucci's punt was blocked on the five-yard line. After two line bucks, Gerhart carried the oval over the line.

Galitzen of Roosevelt scored late in the third quarter when after a series of line bucks, Gerhart planted the ball on the three-yard line.

Santa Barbara then opened up and Greeson hurled a pass to Barker from Roosevelt's 40-yard line, the latter running 20 yards to Santa Barbara's first score.

Barker again hid out in the fourth period and in spite of the fact that he was guarded he accepted a 13-yard pass from Greeson, which resulted in a touchdown. A pass, Greeson to Smoot, resulted in a conversion for the first touchdown, and because Roosevelt was offside Santa Barbara was given the extra point on the final score.

RIVERSIDE J. C. WINS OVER FULLERTON J. C.

Riverside Junior College triumphed over Fullerton J. C. yesterday, 14 to 12. Ridgeway of Riverside picked up a fumble in the first three minutes of play and ran 70 yards through a broken field for the first score. Mills scored the second Riverside touchdown on a line buck. Fullerton's touchdowns came by working the ball down the field with short passes, and then bucking it over. Riversides offensive was the strongest, making ten first downs to Fullerton's three. The line-ups:

Fullerton J. C.		Riverside J. C.
M. Curtis	L.E.R.	Duffer
McCredie	L.T.R.	Crawford
Hafneman	L.G.R.	C. McEwen
Hylton	C.	F. McEwen
Davis	R.G.L.	Kramunte
Stephens	R.T.L.	Martin
Grigsby	R.E.L.	Pierce
E. Curtis	Q.	Simmons
Bunce	L.H.R.	Ridgeway
Hatfield	R.H.L.	Mills
Hughes	F.	Fletcher

Touchdowns—Ridgeway and Mills for Riverside, Jepsen and Grafton for Fullerton.

SCORE BY QUARTERS

Fullerton	0	7	0	6—13
Riverside	7	0	7	0—14

N.Y.U. ELECTS GRID CAPTAIN

LINCOLN (Neb.) Nov. 24. (AP)—Al Lassman, giant lineman, who accompanied the New York University team to Lincoln on crutches, was elected captain of the Violet team for 1928 at a meeting of players following the Nebraska game here this afternoon. Lassman, a star tackle and end, suffered a broken leg in the Colgate game several weeks ago.

AMES SWAMPED, 34-0

MILWAUKEE, Nov. 24. (AP)—Marquette launched a fast passing and running attack to swamp Iowa State of Ames here today by a 34-0 score. Taking advantage of the breaks in the first few minutes of play, Marquette made the most of two Iowa State fumbles to roll up 14 points and using that lead as a weapon, bludgeoned its way to add 20 more points.

SOUTHERN METHODISTS WIN

FORT WORTH (Tex.) Nov. 24. (AP) A dazzling passing attack by the Southern Methodist University Mustangs, coupled with two costly fumbles by the Horned Frogs of Texas Christian University enabled the Mustangs to win the Thanksgiving Day game classic here today, 28 to 6.

PACIFIC ELECTRICS WIN

The Pacific Electric ball team won a close game yesterday from the Shell Oil club, 11 to 9, in a Triple A League contest held at Signal Hill. Dick Ruedy and Sweeney starred, each garnering five hits apiece.

BURBANK IN FOR TOUGH GRID GAME

Strong Santa Maria Team Faces Wizards Tomorrow in Play-off Tilt

Coach Jerry Ogborn's Burbank Wizards, who won the right to enter the play-off for the Southern California championship last Friday by defeating Van Nuys to capture the San Fernando Valley title, have picked a tough foe in their first-round game. The Wizards are slated to tackle Santa Maria High tomorrow at Burbank and a lot of folks believe that the powerful up-State eleven will end Ogborn's squad's title hopes in a hurry.

JERRY OGBORN

Santa Maria's eleven this year is asserted to be the strongest that ever represented the San Luis Obispo county city and Coach Walter Herreid has turned out some tough clubs for the Saints.

In seven games played the Saints have piled up 164 points against 30, and they picked on some plenty tough competition. Santa Maria's lone defeat of the year was handed the Saints by Bakersfield's Drillers, who considered themselves fortunate to win a 6-to-6 practice clash. San Luis Obispo, Santa Barbara, Taft and Lompoc are included among Santa Maria's victims. California Poly, a junior college outfit, was held to a 6-6 tie by the Saints.

However, the Wizards are confident that they'll be able to take care of themselves and Capt. Tony Frank, Shrider, Jolley and the rest of the Burbank gridders are certain of giving the Saints a terrific tussle. If the Wizards find the Santa Maria line too tough they still have one of the best passing attacks in the Southland to fall back on.

The game is scheduled to start at 2:30 o'clock tomorrow and Burbank is preparing for a record crowd, as the tilt is attractive enough to draw fans from all over the San Fernando Valley as well as Glendale, Pasadena and Los Angeles.

POETS DEFEAT ARIZONA TEAM

(Continued from Eleventh Page)

the Whittier players. Weaver, a right end, converted into a backfield man during the final period, then wove through the Arizona team to the 10-yard line after picking up an on-side kick. From there it was an easy matter for Capt. Oak Pendleton of Whittier to sweep around end for the winning touchdown.

Arizona scored in the first period, sending Crouch, the plunging Wildcat fullback, over for the count after Diebold had swept around end and through tackle to place the ball in scoring position. Acuff failed to convert. The second quarter proved scoreless for both teams.

In the third, after the ball had been see-sawing in midfield, then went into Arizona hands on the Poet 40-yard line, Diebold passed to Morse for 7 yards. Acuff and Crouch pounded the line for gains and first downs. Acuff plunged through guard for 10 yards and Crouch hit the center of the Whittier line to score. Acuff again failed to convert.

Then came the hectic final period. Sixty-one yards from the goal line, with the Poet team held for two downs, Weaver was called into the backfield, the ball was snapped and Walker was away. As he tore diagonally across the field, the Whittier quarterback made for the Wildcat goal line while a massed Arizona eleven plunged in to block the throw. Weaver hurled the ball, a long, high spiral, and as Sorenson and Clark bore down upon him Walker took the pass. Pendleton converted.

The Poets kicked, and as the whistle blew the crowd was drawn to its feet, for the ball had gone twirling to the left between the 30 and 40-yard lines, to be snatched up by Weaver, who wove his way through the local eleven to the Arizona 10-yard line. Pendleton took up the work there and swept to the score. He failed to convert, however.

The summary:

Whittier (13)		Arizona (12)
Weaver	L.E.	Sorenson
Miller	L.T.	Swick
Sheldon	L.G.	Stevenson
Ashton	C.	Gentry (C.)
Clevenger	R.G.	Clark
Bennett	R.T.	Redfern
Hunnicutt	R.E.	Petter
Walker	Q.	Morse
Reitz	L.H.	Acuff
Payne	R.H.	Diebold
Winger	F.	Crouch

SCORE BY PERIODS

Whittier	0	0	0	13	13
Arizona	0	0	0	6	6

Whittier scoring: Touchdowns, Walker, Pendleton. Point from try after touchdown—Pendleton.
Arizona scoring—Touchdowns, Crouch, 2.
Officials—Referee, Wells; umpire, Householder. Kansas U.; head linesman, Taylor, Des Moines; field judge, Shaw, West Point.

KANSAS AGGIES BOW TO OKLAHOMA, 25-18

MANHATTAN (Kan.) Nov. 24. (AP)—Unloosing a dazzling aerial attack which the Kansas Aggies never were able to solve, the Oklahoma Aggies concluded their Missouri Valley Conference football season here in glorious fashion, winning 25 to 18 in a game that was fought in the air.

Four of the seven touchdowns made came as the direct result of passes. The Oklahoma Aggies opened up with long brilliant passes, most of them being thrown by Wright, while the Kansas Aggies got their touchdowns on short passes.

Before the days of vaccination at least one person in three took smallpox.

COVINA COLTS UPSET POMONA

Newman's Gridders Capture Thriller by 13-6

Shaver, Needham, Fischer Are Heroes of Victors

Wilson, Keough, Rose Star as Cards Are Beaten

(Continued from Eleventh Page)

opposing team's interference to smear the man with the ball time after time, Needham finally being forced to retire from injuries. Wilson, however, stuck it out and had enough pep in the final quarter to lead those two Cardinal thrusts at the Covina goal.

Covina received the kick-off and put over a score in about five minutes, Shaver and Anderson alternately packing the oval down the field to the 3-yard line, from where Shaver slipped over off left tackle. Shaver also converted with a drop-kick.

The Colts again took the kick-off, but a 15-yard penalty forced them to punt, the ball being downed in midfield. After two plays had put the ball over on the side lines Keough heaved a long pass to Rose, who caught the ball, being the Covina safety man, and romped untouched to a touchdown. Wilson failed to convert.

A poor Pomona punt, the ball landing with reverse English and bouncing out of bounds on the Card 45-yard line, paved the way for Covina's second touchdown. Coach Newman sent in Fischer to replace Needham and Gene, two plays later, responded with a 41-yard jaunt off left tackle to a touchdown. Fischer was given wonderful interference by the Colts, who bowled the Pomona secondary right out of the picture.

Neither side threatened in the third quarter, but the final period was all Pomona. Wilson and Keough's first parade in this period was stopped on the 19-yard line where Chamberlain tackled Keough two yards away from a first down.

Shaver got off a beautiful punt to Pomona's 25-yard line, but Wilson and Keough came right down the field again, a pass from Keough to Vejar helping in the second march. However, this time it was a 15-yard penalty that stopped the Cards and after Fischer intercepted Keough's pass. Shaver punted 40 yards to Pomona's 46-yard line and then the Cards opened up with a desperate passing attack that had both the Colts and the timer's gun to compete with.

Two passes, from Keough to Rose and Keough to Bright, advanced the ball deep into Covina territory, but Keough's next three tosses were incomplete, the final one just eluding Rose's outstretched fingers as the gun ended the game.

Pomona (6)		Covina (13)
Bright	L.E.R.	Duncan
Hansen	L.T.R.	Rose
Goix	L.G.R.	Bannenberg
Levitt	C.	Wheeler
Smith	R.G.L.	Grimwood
Gaspar	R.T.L.	Chamberlain
Rose	R.E.L.	Arnel
Keough	Q.	Bowel
Aftenbaugh	L.H.R.	Shaver
Vejar	R.H.L.	Anderson Needham
Wilson	F.	Fischer

SCORE BY QUARTERS

Pomona	0	0	0	6	6
Covina	7	0	0	6	13

Touchdowns—Shaver, Rose, Fischer. Conversion—Shaver.
Substitutions—Pomona: Calder, Whaley, Beauchamp. Covina: Bonser, Banks, Reeves, Trestle, Timmons, Fischer.
Officials—Bahnhart, referee; Trotter, umpire; Smith, head linesman; Hollinger, field judge.

UTAH AGGIES BATTLE UTAH TO TIE SCORE

SALT LAKE CITY, Nov. 24. (AP)—University of Utah and Utah Agricultural College football teams battled to a scoreless tie here today before the largest crowd that ever witnessed an athletic contest in the State.

For the third time in the past twenty-one years the opposing elevens were unable to cross their opponents' goal line, although Utah succeeded with the help of a 15-yard penalty in getting the pigskin to the 4-yard line, only to lose it on downs when an end run by Lawrence, star quarterback, was unable to elude the Aggie defensive and was forced out of bounds.

SILVA WINS CULVER GO OVER IMPERIAL

Teddy Silva won the ten-round main event over Freddie Imperial at Culver City last night. Silva won all the way, but Imperial put up a good fight.

In the second ten-rounder, Mike Watters, former L.A.A.C. boxer, knocked out Manual Martinez in the third round. Tony Tovar won the opener over Joe Layman.

COLORADO TROUNCED BY DENVER, 48 TO 0

DENVER, Nov. 24. (AP)—Eleven gold-helmeted warriors from Boulder found too many red Jerseys on the University of Denver's rectangle today and when the final gun was fired University of Colorado had been whitewashed, 48 to 0.

It was a signal retaliation for the 41-0 beating which State administered to the Pioneers in 1925.

THE ARMY'S BIG THREE

BY FEG MURRAY

Ever since that November Saturday afternoon in 1890 when the Navy defeated the Army 24 to 0 on the infantry plain at West Point, thus causing the Navy's most distinguished opponent of football, Admiral Stephen B. Luce, to give in in favor of the game, the annual contest between the two service teams has been one of the high lights of the season. The fact that the Army plays the Navy in New York on Saturday means a lot to about 80,000 who will witness the game, and quite a bit also to more than 800,000 who will listen in over the radio or read about the contest in the papers on Sunday morning.

And the game means a lot, too, to a Mr. Jones, a Mr. Wilson, and a Mr. Mule. Other institutions have coaches named Jones—Yale and Southern California, for instance—and other schools have captains named Wilson, but when you get the combination of a Coach Jones, a Captain Wilson, and a mascot named Mule, why you have an almost unbeatable triumvirate. However, the Navy will back their great trio of Ingram, Hannegan, and Goat against it on Saturday, and hope for at least as good results as the fighting sailors achieved in Chicago in 1926—a 21-to-21 tie.

But to return to the firm of Jones, Wilson, and Mule. Coach Jones's real name is Lawrence M., and he was assistant coach to John T. McEwan at the Point for three years. "Biff" played tackle and guard for the Cadets for three years, 1914, '15, and '16, and was elected captain for 1917, but the Army had other things to do than to play football games that fall.

Capt. Wilson has been written up in these columns before, and was well known at Penn State as the "Red Grange" of his time, before he entered the Army. Amos Aloysius Mule is probably the most famous hybrid in the world, as he has paraded before President, generals and admirals, had his photograph in all the newspapers, and been ridden by Elsie Janis! As a side show to the greatest show on earth, the Army-Navy game

HUSKIES DOWN OREGON SQUAD

(Continued from Eleventh Page)

territory most of the first period, but the Oregon team stopped one Husky drive fourteen yards from their goal line. The Oregon line showed surprising strength in the onslaughts of the heavy Washington backfield.

In the second period, the Huskies came near to a score after a relentless march to the Webfooters' 6-yard line. Flashy Louie Tesreau plunged through center to lay the ball on the goal line, but fumbled and Williams recovered for Oregon. The ball was brought back to the Oregon 20-yard line and the Ducks used aerial tactics to get back into midfield. Both teams used a number of passes despite a stiff wind which blew in from Lake Washington through the open end of the stadium.

In the third period, starting on their own 46-yard line, the Webfooters worked to within scoring distance in enemy territory, but their efforts were ended on Washington's 18-yard line, when Carroll intercepted and ran the ball back to the middle of the field. Capt. Hodgens of the Ducks hauled down Carroll from behind after eluding a Husky tackle when it looked as if Carroll were on his way to a score.

The Huskies started a drive at the beginning of the final period, but Woodie punted out of danger from the Oregon 20-yard line after Schuh had failed to hold the ball while standing on the Oregon goal line. Beginning at midfield again, the Huskies worked the ball down to the 6-yard line through a series of line bucks and a 23-yard pass, Carroll to Dalquest. At this crucial point Coach Bagshaw sent back Louie Tesreau into the game and Tesreau opened a big hole on his first play. Carroll followed through to make the touchdown.

Oregon filled the air with passes whenever they got possession of the ball in the remaining six minutes, but were not able to follow up their advantages.

Oregon (6.)		Washington (7.)
Riggs	L.E.	Schuh
Warren	L.T.	Britz
Hodgen (C.)	L.G.	Shaw
Stadelman	C.	Bonamy
Hagen	R.G.	Hahta
Dixon	R.T.	Dirks
Wetzel	R.E.	Douglas
Woodie	Q.B.	Fuller
Burrell	L.H.	Tesreau
Mason	R.H.	Carroll
Williams	F.B.	Wilson (C.)

SCORE BY PERIODS

Oregon	0	0	0	6	6
Washington	0	0	0	7	7

Washington scoring—Touchdown, Carroll. Point from try after touchdown, Britz.

CHESS MATCH POSTPONED

BUENOS AIRES, Nov. 24. (AP)—The thirty-third game for the world's chess championship between Jose Capablanca and Alexander Alekhine, scheduled for tonight, was postponed until Friday. Alekhine was indisposed.

ST. IGNATIUS SMOTHERS LIONS IN BAY CITY CLASH, 31 TO 7

SAN FRANCISCO, Nov. 24. (AP)—Upsetting all pregame predictions, St. Ignatius College of San Francisco overwhelmed Loyola College of Los Angeles here today to smother the Southern California eleven under a 31-7 score at Kezar Stadium.

Approximately 8000 persons saw the San Francisco team outfight and outsmart their rivals in three periods. St. Ignatius scored one touchdown in the first quarter, crossed over two more in the second and came back for another pair in the final period. Loyola, favored before the contest, could not hold its opponent on even terms in the third period.

A short pass, Barron to Olson, gave St. Ignatius a touchdown in the opening quarter, and two more followed in the next session, the second one also coming from the air. As in the first period, a pass over the goal line counted for St. Ignatius, with Horgan taking Barron's 5-yard toss. Santee, sub halfback, went over the line in the third scoring attack after a drive down the field from the 40-yard line.

Loyola made its only points in the second quarter when Tunney, quarterback, broke away from the field and twisted 60 yards down the field for a touchdown.

Santee and Horgan completed the St. Ignatius scoring bee in the last period.

Loyola made its best showing in the third period when it held the San Francisco college even. Line-ups and summary:

Loyola (7.)		St. Ignatius (31.)
Mannion	L.E.	Hanlon
Brown	L.T.	Winter
Haddock	L.G.	Murphy
Sherwood (C.)	C.	O'Marie
Donohue	R.G.	Vaccaro
Furlong	R.T.	Farina
Eckenrode	R.E.	Olson
Tunney	Q.B.	Horgan
Lowery	L.H.	Knopp
Currin	R.H.	Barron
Hoeffer	F.B.	Barsilloa

SCORE BY QUARTERS

Loyola	0	7	0	0	7
St. Ignatius	6	13	0	12	31

Loyola scoring: Touchdown—Tunney. Try for point—Purich (St. Ignatius officials.)
St. Ignatius scoring: Touchdowns—Olson, Horgan, 2; Santee (sub for Knopp,) 2. Try for point—Barsilloa.
Referee, Evans, Milliken; umpire, Klawans, Chicago; head linesman, Clark, Oregon; field judge, Andrews, Notre Dame.

PITT SMOTHERS NITTANY LIONS

(Continued from Eleventh Page)

footed "Gibby" Welch of the Pittsburgh backfield.

The grim old veteran of the coaching line saw a Pittsburgh eleven crammed with holiday spirit and brilliant alike in play and uniforms. Garbed in flaming golden jerseys with black bars down the front, white stockings and white helmets, Pittsburgh rollicked through Penn State almost at will.

What "Pop," himself a former coach at Pittsburgh, saw of the famed "Gibby" Welch must have set him immediately to devising a defense against the East's most prominent contender for all-American honors. For Welch ripped the Penn State line to shreds, bent the Lion ends almost double with his wide sweeping runs and kicked and passed in almost uncanny form when necessary. "Gibby" tallied one touchdown himself and that in the third period.

Thrice in the first period Pitt stormed toward the Penn State goal only to balk and falter through penalties and the vicious tackling of Delp, Nittany end, and other Penn State linemen. After Booth missed a 23-yard placement try, the Pittsburgh ire arose, golden jerseys were sullied, white stockings dirtied and the Panther offensive was on in earnest.

After an exchange of kicks drove Penn State deep into home territory, Jimmy Hagan chased Miller behind his own goal and downed him for a safety. Vieing for glory with his more illustrious captain, Hagan took the next kick-off and raced 22 yards to Penn State's 33-yard line. Welch lugged the leather 26 yards on the next play. "Bullet" Booth went over after three line smashes.

From that point on, the game was a Pitt procession, with Hagan and Welch supplying the fireworks in spectacular dashes and teaming in a neat forward passing exhibition while Booth, the big fullback, applied the necessary goal line pressure. Welch made his touchdown after Booth had failed again in a field goal try from the 25-yard line.

Taking the ball on State's 40-yard line, Welch and Booth ripped at the tackles and in six plays the Pitt ace cleared the last line. Booth scored his second touchdown in the final period when Johnny Roepke, Penn State's star halfback, fumbled at midfield after the Lions had chalked up three first downs in their only real offensive of the day. Hagan raced 20 yards and Welch 15 to put Booth in scoring position.

Hagan chalked up the final score after a 53-yard tackle-ripping drive near the close of the game. Booth place-kicked all four tries for the extra. Roepke, focal point of State's offense, gained scarcely two dozen yards before the smothering forward wall of Pittsburgh and never did the Lion offense drive closer than 40 yards of the Pitt goal. Pittsburgh made twenty-two first downs to five for State. While the Panthers completed six out of thirteen forward passes, Penn could complete only three out of eight tries.

As soon as the game was over, "Pop" Warner left for California. But before he departed, he has this to say of Pittsburgh:

"That is the best team I have seen this season, and I've seen a lot of them. The backfield is well-nigh perfect, the line is powerful with tremendous charge, and Welch and Hagan are real stars."

The line-ups:

Pittsburgh.		Penn State.
Donchess	L.E.	Delp
Kern	L.T.	Greenfield
Fox	L.G.	Rieker
Cutler	C.	Mahoney
Roberts	R.G.	Martin
Wasmuth	R.T.	Panuccio
Guarino	R.E.	Leahe
Edwards	Q.B.	Pincura
Welch (C.)	L.H.B.	Roepke (C.)
Hagan	R.H.B.	Miller
Booth	F.B.	Hamas

SCORE BY PERIODS

Pittsburgh	0	0	7	14	20
Penn State	0	0	0	0	0

Pittsburgh scoring: Touchdowns—Booth (2.) Welch, Hagan. Points after touchdown—Booth (4.) Safety by Hagan (tackled Miller.)
Referee, W. J. Crowell, Swarthmore; umpire, G. N. Bankart, Dartmouth; head linesman, J. C. Holderness, Lehigh; field judge, M. J. Thompson, Georgetown.

LAKESIDE BIDS FOR GOLF PLAY

Club Wants Next Southern Amateur Championship

Layout Considered Best in South for Classic

Palos Verdes Tournament for Members Sunday

BY BILL WISE

Everett H. Seaver, newly elected president of the Southern California Golf Association, will be formally petitioned today to award the next southern amateur golf championship to the Lakeside club.

EVERETT SEAVER

The course was officially selected by the late Uncle Ed Tufts last year as the most logical site for the annual classic, but flood waters last spring washed out the fifteenth hole and it was unable to repair the damage in time to stage the event.

The fifteenth at Lakeside was one of the best par three holes in the country, but the new hole that will be ready for play within the next sixty days will be even better, it was stated by club officials yesterday. Work of filling in the new fifteenth fairway will start at Lakeside this morning. The new green will be a well-trapped island affair, 200 yards and will require a perfectly placed tee shot to get home. The new green will be on a par with the other immaculate putting surfaces.

Strange things are happening at Lakeside this week. For the first time in club history the layout will be limited to seventeen holes. Since the loss of the fifteenth, golfers have been playing a temporary thirteenth and a short fourteenth. The latter hole, across the river, will be closed for the next few weeks and the president's cup affair, now under way, will be determined on a seventeen-hole basis, giving the higher handicap players quite a break. To date, according to "Dukalet" Wellington, no one has complained. Duke, by the way, threatens to become a major stockholder in the flourishing Chapman Ice Cream Company.

J. C. Stevens, whose wavering putter is electing Duke to the ice cream board, has been off his game for weeks—but Duke wasn't so hot yesterday either. Mrs. J. C. Stevens scored a 104-24-80 to win low net in the Hollywood invitational for women last week, and proceeded to give Mr. J. C. (Chapman) Stevens quite a lesson yesterday.

Wild Bill Mehlhorn added to the excitement at Lakeside yesterday. After sinking several long brassies to feature a closely contested match with Charles Guest, George Marshall and Kenneth Hawks, Wild William doubled four spades—and is still explaining.

BARMORE AND BALDWIN WIN AT LOS ANGELES

George Barmore and J. B. Baldwin turned in a best ball score of 73-5-68, to win first prize in the foursome event staged for Los Angeles members yesterday morning. C. H. Palmer and W. P. Bona, 75-5-70, were second. C. A. Mackey finished 1 up to win the match play against par feature in the afternoon. Rev. Vic Fallen, even, was second.

PALOS VERDES CLUB TOURNAMENT SUNDAY

The next semimonthly golf tournament at the Palos Verdes Golf Club will be held Sunday. This will be for members and those holding guest cards.

The play Sunday will be medal, with two prizes offered for the two low net scores. There is no additional fee for playing in these tournaments. A guest card entitles holder to bring his own foursome.

Leopards Lose to Aztec Team by 39-6 Score

SAN DIEGO, Nov. 24. (Exclusive) Shaking a jinx that has followed them in every previous Thanksgiving Day encounter—the Aztecs had never won one before—San Diego State College lashed out to defeat La Verne College, 39 to 6, here this afternoon.

The game wound up the Southern California Intercollegiate Conference season for both teams and gave San Diego fourth place in the circuit.

The Aztecs were just not to be denied. They tallied two touchdowns each in the first, second and final periods, while La Verne was unable to score until the final period. This one dash to the goal and a third period drive that had the ball in Aztec territory most of the period was the best La Verne could do, though dangerous at all times, and making a real fight of it.

Capt. Paul Mott, playing his last game for State College, turned in a brilliant performance and scored two touchdowns and tallied 3 extra points to go into the scoring lead for the conference, passing up Poke Hartman, Pomona star. Kenny Johnson, fleet halfback, accounted for two touchdowns to equal Mott, while Guy Fox and Hal Hansen made the other pair. Mark Lehner tallied for La Verne.

Army Gridders in Last Drill for Navy Game

WEST POINT (N. Y.) Nov. 24. (AP) Army had its final home drill for the Navy game today, the cadets going through a light workout on a muddy field due to a steady downpour of rain this morning.

The varsity lined up with Born and Harbold, ends; Sprague and Perry, tackles; Seeman and Hammack, guards; Hall, center; Nave, quarterback; Wilson and Cagle, halfbacks, and Murrell, fullback.

While that combination is Army's regular eleven, Head Coach "Biff" Jones would not state today who would represent the Army at the kick-off. Last year at Chicago Jones sent his entire second eleven to start the game.

PULLMAN TIPS

BY BRAVEN DYER
"Times" Staff Correspondent

HOWARD JONES

TOPEKA (Kan.) Nov. 24. (Exclusive)—Spending Thanksgiving Day rolling through the State of Kansas can hardly be called the height of hilarity, but there have been no moans from the University of Southern California Footballers as they speed on their way to Chicago. The farmers of this State have gathered their crops, the old fertiliser machines are stored away in the barn, heavy flannels are in vogue and the frost is on the pumpkin, or so they say. Nobody on this train has seen any pumpkins yet. The scenery, therefore, is nothing to rave about, but inasmuch as many of the Trojans have never been east of Arizona they find plenty to look at, even if it's only a bunch of farm houses which are deserted because their owners have pulled up and left for California.

The gridders are happy and thankful today. They're just naturally happy because that's the kind of a gang they happen to be. You can't beat this bunch of Trojans for morale. And they're thankful because Howard Jones, whom Cliff Herd calls "the head man," relented today and ordered a complete Thanksgiving dinner for all hands. After teasing their stomachs with two extremely light meals yesterday, the Trojans were in a very savage mood when the dinner gong sounded this noon. Turkey, cranberry sauce and all the usual trimmings, including even pumpkin pie, were disposed of in scandalous fashion. The Trojans are noted for their offensive charge and after thirty-three ravenous huskies had cleaned out the dining car, Henry Monahan, representative of the Southern Pacific on the trip, was prepared to give them top rating among the teams that he has carried across the country.

All in all the Trojan delegation seems to be a very thankful party today. Cliff Herd, who spends most of his time in the dining car, is thankful that he has plenty to eat. Jeff Cravath reported that he is thankful for being in love. Gwynn Wilson, general manager and the proud father of a two-weeks-old child, uttered a paean of praise because the youngster is a boy.

Howard Jones declared that he was thankful for all his assistant coaches. Biff Hunter came back with the statement he was glad he wouldn't have to play any more bridge with Jones, as the Trojan mentor had found a new partner in Jeff Cravath.

Henry Monahan is thankful because the train is on time—so far. Gordon Campbell's wife came aboard at Hutchinson and Gordon said he was thankful he had had so much time to himself. He did not say this before his spouse.

Two residents of Hutchinson, names unknown, should thank Mrs. Campbell that they are alive today. It all came about this way. The train was pulling into Hutchinson and stopped on the outskirts to take on coal. Ordinarily there would be no other stop, but inasmuch as Mrs. Campbell was to be taken on board, the engineer slowed down as he neared the station. And [illegible] that he did for an encore came stalled right on the [illegible] he approached. The [illegible] woman got out of the [illegible] if they had experienced a [illegible] trical shock of several [illegible] volts. The engineer [illegible] bring the long train to a [illegible] six feet from the gate.

Gwynn Wilson and the [illegible] riding up in the engine of the [illegible] so naturally got a few [illegible] chills as the train [illegible] the stalled automobile. [illegible] sought seclusion in the [illegible] away from ticket [illegible] Jones had ordered [illegible] along to keep us from [illegible] (Jones) with dark [illegible] about the outcome of the game.

When Jones and [illegible] that there had been a [illegible] they blamed Wilson and [illegible] and had us fired from the [illegible] mediately. Being fearless [illegible] selves they climbed into [illegible] stuck there for two hours.

At that it was quite a [illegible] four of us. The engineer, [illegible] hard, decided he would [illegible] Trojans, while the fireman, [illegible] Walker, also a resident of [illegible] Kan., felt that he ought [illegible] with Notre Dame just [illegible] could have something to [illegible] during the long stretches [illegible] are cooped up together.

At Pratt, where Jones [illegible] and sat several years ago [illegible] a train wreck, a veteran [illegible] has-beens lined up against [illegible] Trojan varsity for the [illegible] bounds. The has-beens [illegible] formidable outfit on paper, [illegible] fact, that Jones refused to [illegible] boys go through a scrimmage [illegible] which had been planned [illegible] the two teams.

Here's the way the [illegible] up:

ALL-AMERICANS

Jeff Cravath, right end; [illegible] Monahan, right tackle; [illegible] son, right guard; "Pop" Ha[illegible] pound fellow, center; [illegible] left guard; Sid Hitz, left [illegible] ven Dyer, left end; Ho[illegible] tin, captain and quarterback; [illegible] ton H. Herd and Wesley [illegible] halfbacks, and E. L. Dete[illegible] back.

Residents of Pratt [illegible] whether to laugh or [illegible] formidable outfit lined up [illegible] varsity, but when Coach [illegible] fused to let his players [illegible] the act the fans had no [illegible] to do either. Some of the [illegible] unkind as to hint that [illegible] ans never met the [illegible] be soon enough.

Nelson, Ziff and the [illegible] among those present had [illegible] of those delightfully [illegible] ner parties you read [illegible] in the society columns [illegible] tables was rigged up, [illegible] people present. Warren [illegible] as toastmaster. The [illegible] honor were Mr. and Mrs. [illegible] Martin and Mr. and Mrs. [illegible] henry, Jr. The first [illegible] program was a tenor [illegible] B. Herd entitled "I Love [illegible] Onion, so Why Should I [illegible] Cry." Cliff said he left [illegible] that one home, so [illegible] that he sing "I Took My [illegible] a Canoe and When [illegible] Go Home I Paddled Her [illegible] balked at that one, too, [illegible] no singing, but some good [illegible] had speech making, [illegible] made by the writer as a [illegible] tive of the press [illegible] class.

FUMBLE TURNS

In our opinion the [illegible] the game popped [illegible] day of the third qu[illegible] Lee, a sub Roman [illegible] ted on his own 36-[illegible] back of white-c[illegible] pumped on the athlet[illegible] covered it, we don[illegible]

Vejar rambled thro[illegible] a couple of yards [illegible] al on Los Angeles [illegible] Given the ball [illegible] fuller flash ran ri[illegible] yards. McKay made [illegible] tutia. Then Schroe[illegible] pass, which [illegible] pper. McKay h[illegible] all toss to Brown, [illegible] rough the Roman [illegible] for 15 yards before h[illegible] yards on Los An[illegible] ard line. Vejar mad[illegible] ted two more, and [illegible] all on the Roman [illegible] own hit right gua[illegible] first down and ma[illegible] an easy spot. On [illegible] gained left tackle [illegible] ard. He also added [illegible] another reverse, [illegible] ut a Roman getting [illegible]

late in the [illegible] Gwynn was forced [illegible] behind his own [illegible] ball going out of [illegible] Angeles High's 25-[illegible] a perfectly executed [illegible] crumbled through [illegible] tackle, evaded two [illegible] the tacklers and [illegible] the goal line with [illegible] anywhere in sight [illegible] smeared on the [illegible] point when a rug[illegible] is function.

Thirteen points [illegible] tallied to squelch the [illegible] and they came back [illegible] the attack and a [illegible]

The FLORSHEIM SHO[illegible]

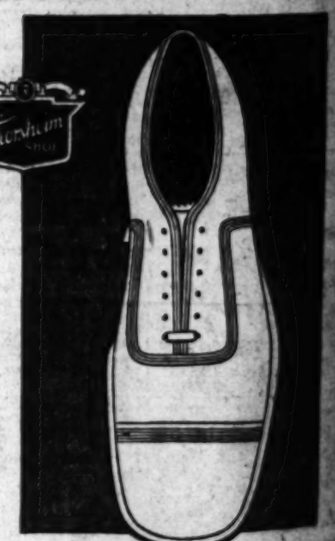

Famous Styles—

The LEGION . . . a style that goes marching by on thousands of well dressed feet . . . a substantial, comfortable shoe that gives loyal service and helps many a man "carry on" to success. In Black or Tan.

Ten Dollars' worth, and more!

F

ta Monica, 20-7

ULLMAN TIPS

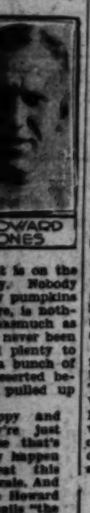

BY BRAVEN DYER
Times" Staff Correspondent

94. (Exclu-
giving Day
e of Kanga

nearest the station. And it's how that he did for an automobile it came stalled right on the track he approached. The man or woman got out of the chariot if they had experienced an electrical shock of several thousand volts. The engineer managed to bring the long train to a stop six feet from the auto.

Gwynn Wilson and the writer were riding up in the engine at the time so naturally got a few thrills as the train bore down on the stalled automobile. Wilson sought seclusion in the cab to get away from ticket seekers. Bill Jones had ordered Wilson to ride along to keep us from pestering (Jones) with darn fool questions about the outcome of the game.

When Jones and Bill Hunter left us that there had been a mistake they blamed Wilson and the train and had us fired from the engine immediately. Being fearless men themselves they climbed into the cab and stuck there for two hours.

At that it was quite a treat for four of us. The engineer, B. J. Hubbard, decided he would root for the Trojans, while the fireman, C. E. Walker, also a resident of Pratt, Kan., felt that he ought to root with Notre Dame just so he could have something to argue about during the long stretches that are cooped up together.

At Pratt, where Jones had to get off and eat several years ago after a train wreck, a veteran townsman has-beens lined up against the Trojan varsity for the afternoon. The has-beens were a formidable outfit so persuasive, in fact, that Jones refused to let the boys go through a scrimmage which had been planned between the two teams.

Here's the way the team lined up:

ALL-AMERICAN TEAM

Jeff Cravath, right end; Monahan, right tackle; Gwynn Wilson, right guard; "Pop" [illegible] pound fellow, center; Swede [illegible] left guard; Sid Riff, left tackle; Ivan Dyer, left end; Harry Austin, captain and quarterback; Ben B. Bierd and Warren R. Bell, halfbacks, and E. L. Debong [illegible] back.

Residents of Pratt did not know whether to laugh or cry when the formidable outfit lined up against the varsity, but when Coach Wilson refused to let his players in the game the fans had no option but to do either. Some of them were unkind as to hint that if the varsity was never met the varsity it would be soon enough.

Nelson, Riff and the writer were among those present last night at one of those delightfully appointed dinner parties you read so much about in the society columns. A banquet table was rigged up, with 40 or so people present. Warren Bowman served as toastmaster. The real guests of honor were Mr. and Mrs. Roy Martin and Mr. and Mrs. E. C. Henry, Jr. The first number on the program was a tenor solo by R. B. Reed entitled "I Never Knew Onion, so Why Should It Make Me Cry." Cliff said he left the table that one home, so Bovard could hear that he sing "I Took My Girl to a Canoe and When She Wanted to Go Home I Paddled Her Back." He balked at that one, too, so there was no singing, but some good and bad speech making, all but one of which was made by the writer as a representative of the press falling in line with the class.

RSHEIM SHOE

us Styles—
. . . a style that goes
on thousands of well
. . . a substantial, com-
that gives loyal service
ny a man "carry on" to
Black or Tan.
s' worth, and more!
M SHOE STORES
S. Broadway 706 S. Broadway
OS ANGELES In Pasadena

Hollywood Downs L.A. High to Win City Title; Hawaiians Trim Oxy, 20-0

MOVIE ELEVEN BUMPS ROMANS

Pathfinders Crush L. A. High by Score of 19 to 0

Capt. Brown and Laury Vejar Star for Kelleyites

Losers' Frequent Fumbles Help Cause Downfall

(Continued from Eleventh Page)

game football and the rival eleven left the field at the close of the first half with the score standing, 0 to 6. A beautiful punting duel between Jimmy Owens of the Romans and diminutive Lawrence Vejar, Hollywood fullback, kept the oval circulating around and the fans on pins and needles for two quarters. Owen's long, high spirals would have given the Romans an advantage had it not been for the great runbacks of Quarterback Bob Schroeder, another half-pint athlete, who left the big L. A. High Romans sprawled all over the turf.

FUMBLE TURNING POINT

In our opinion the turning point in the game popped up in the first part of the third quarter when McKay, a crack Roman halfback, fumbled on his own 36-yard line and a host of white-clad Foothillers pounced on the skittish pigskin. Who scooped it, we don't know.

Vejar rambled through right tackle for a couple of yards, but Hollywood was penalized 5 yards, placing the ball on Los Angeles High's 41-yard line. Given the ball again, the Pathfinders ran right end for 6 yards. McKay made two more at left tackle. Then Schroeder called for a forward pass, which proved to be a boner. McKay heaved a basket-high toss to Brown, who zigzagged through the Roman secondary defense for 15 yards before he was run out of bounds on Los Angeles High's 17-yard line. Vejar made 4 yards, Brown added two more, and McKay put the ball on the Roman 10-yard line. Vejar hit right guard for 6 yards for a first down and made two more at the same spot. On a reverse, McKay carried left tackle for the touchdown. He also added the extra point on another reverse, going over without a Roman getting a finger on him.

Late in the same quarter, Vejar was forced to kick from behind his own goal line, the ball going out of bounds on Los Angeles High's 25-yard line. On a perfectly executed play, Vejar crashed through his own right tackle, evaded two Los Angeles High tacklers and scooted across the goal line without a Roman player in sight. Brown was injured on the try for extra point when a rugby pass failed to function.

Thirteen points against them failed to squelch the Romans' spirit and they came back with a driving attack and a neatly executed pass, which was good for a 12-yard gain, and appeared to be staging a comeback. Schroeder halted the advance, however, when he knifed in between two Romans and knocked down Wilson's long pass over the goal line.

Hollywood took the ball over on its own 20-yard line. Vejar circled right end for 8 yards. On the next play, Hollywood's small, but fast-charging line opened up a wide hole and Capt. Brown rambled down the field for a 54-yard gain before he was dropped on the Los Angeles High 26-yard line. It was a spine-tickling run, and Brown, who is no sprinter by a long way, tossed his headgear away in midfield, straight-armed a Roman tackler, and plunged on until five Romans brought him down.

Vejar outspeeded the Roman backfield for an 11-yard gain around right end on the next play. McKay and Brown then battered their way to the 1-yard line on off-tackle smashes, and Brown hit the center of the line for the touchdown. The try for extra point failed and the game ended a few minutes later.

When the boys trotted wearily off the field, there were several who might be named as stars, but none more so than Capt. Merrill Brown, the all-city tackle, who made good at fullback. The broad-shouldered Mr. Brown annexed no less than 121 yards from scrimmage all by his lonesome, including that 54-yard gallop which stopped L. A. High's threat and directly resulted in Hollywood's last touchdown. Brown has been the Foothiller leader all season in fact as well as in name.

However, we can't mention Brown without thinking of Vejar, McKay and Schroeder, all of whom played championship game. As usual the line comes in for little mention, but that Foothiller wall from end to end seemed made of stone. Maurice Noble was a whirlwind at guard. Thorny Rogers was not far behind him and the rest of the line performed nobly.

The Romans were not without stars. Jimmy Owens would be an asset to anybody's football team. Bud Pozzo played a sweet game at guard until he was forced out by injuries and Art Levy was the equal of Leonard Bice and Johnny Laver, the two brilliant Hollywood ends.

The line-ups:

L. A. High (6)		Hollywood (19)
Williams	L.E.R.	Laver
Chapman	L.T.R.	Gaunt
Pozzo	L.G.R.	Noble
Quirk	C.	Kelly
King	R.G.L.	Rogers
Hampton	R.T.L.	Griffin
Levy	R.E.L.	Bice
Beaver	Q.	Schroeder
Owens	L.H.R.	McKay
Gieta	R.H.L.	Vejar
Grossman	F.	Brown

SCORE BY PERIODS

L. A. High	0	0	0	0	0
Hollywood	0	0	13	6	19

Touchdowns—McKay, Brown, Vejar. Conversion—McKay.

Substitutions—L. A. High: Wilson for Owens, McGrath for Williams, Gieta for Lloyd, Lloyd for King, Lemley for McKee, McKee for Gieta, Hunt for Grossman, Roark for McGrath, Williams for Hampton, La Puma for Owens, Paris for Williams.

Hollywood: Soafom for Griffin, Grade for Laver, Bowles for Brown, Hamilton for Kelly, Parrish for Rice, Elwood for McKay.

Officials—Referee, Tipton; umpire, Call; headlinesman, Comer; field judge, Dunn.

MISSOURI COPS GRID TITLE WITH EASY WIN

COLUMBIA (Mo.) Nov. 24. (AP)—Climaxing a brilliant season, the University of Missouri Tigers clinched the mythical football championship of the Missouri Valley Conference here today by defeating the University of Oklahoma Sooners, 20 to 7.

Defeated but twice this season, in the conference by Kansas and in intersectional competition by the Southern Methodists, the Tigers performed in championship fashion to head the Sooners, who had gained the first touchdown in the initial period.

Walter Hagen says

"The Walter Hagen golf ball was designed by me and is built to my specifications. I play it exclusively. Great for distance and deadly accurate for putting. Guaranteed against cutting until lost. Take off a few strokes by using one on your next round."

Ask for the Walter Hagen ball —75c. Sold by leading professionals and dealers.

Walter Hagen
GOLF EQUIPMENT
Made by The LAYOUNG COMPANY
DETROIT MICHIGAN

Name Varnell to Run Trojan Grid Classic

TOPEKA (Kan.) Nov. 24.—George Varnell, veteran Pacific Coast football official, will referee the game between Southern California and Notre Dame at Chicago Saturday. Varnell is the best-known grid referee on the western slope. He is a graduate of Chicago University.

John Shommer, another ex-Chicago man, is to umpire the game, while "Pinkie" Griffith, former Iowa athlete, will act as field judge. Griffith is in the Trojan party which passed through here tonight headed for Chicago. Walter Eckersall, Chicago newspaper man, is the fourth official as head linesman.

OBSERVATIONS

HOLLYWOOD certainly has a football team to be thankful for. Yesterday was our first glimpse at Vic Kelley's aggregation and if that isn't a real high-school football team we never saw one. The team has a smooth attack, a fighting defense and good men in every position. Brown is a demon line plunger and defensive star, McKay a powerful off tackle bucker, Vejar a swift end circler and excellent punter and Schroeder a curly wolf at handling punts and particularly on defense against forward passers. The Hollywood line seemed to fit into each and every position with the same smoothness that the backfield did and the result was as smooth and well-rounded a prep squad as it has been our pleasure to eye in some time.

• • •

Hawaii showed us another football team that was similar in nearly every respect to the great aggregation that came over here two years ago. A big, hard tackling line with a pair of particularly smart and clever ends, and a busy backfield with one scintillating star whom we'll stack up alongside of any backfield man who has performed in Southern California this year. Holt was a sensation at running with the ball, kicking, passing and defensive play and he was the whole difference between the team, though the Hawaii team, on the whole, was particularly smart.

• • •

Pittsburgh and Pennsylvania demonstrated to the satisfaction of all concerned that they'll provide Stanford and California, respectively, with plenty of trouble in the year-end games. Any team that can beat Cornell, 35 to 0, is plenty good enough to give California lots to worry about and any team that can trim Penn State 30 to 0 will cause Stanford a lot of trouble. Here are a couple of football games that the proprietor of this colyum proposes to see and enjoy.

• • •

Incidentally we've discovered a new cure for a sore throat. After breaking the world's endurance and duration mark for long-distance radio announcing by babbling about the Coliseum's double-header from 12:15 until 5:15 yesterday we went home with drooping tonsils and a lacerated larynx and had both promptly cured by an application of turkey and sage dressing topped off with pumpkin pie. Hot doggie.

RABBIT PUNCHES
BY PAUL LOWRY

(Continued from Eleventh Page)

This seems strange when you take into account that the present outfit was much rawer at the start of this season than last year's.

However, it reacted in splendid fashion to Howard Jones's thorough coaching, and the team has a better spirit than has been manifested in years on a Trojan eleven. It is a team that Notre Dame will find mighty hard to beat tomorrow, and so will Washington a week later. The trip to Chicago is not likely to hurt the Trojans' chances unless weather below 40 deg. is encountered for the game. In that case the Trojan athletes' legs are apt to tie up, which will be just too bad for their chances.

• • •

Jimmy McLarnin's victory over Billy Wallace certainly establishes the boy-face Coast flash as an outstanding challenger for Sammy Mandell's lightweight crown.

Although Jimmy was getting nowhere on the Coast he has landed with both feet in the Middle West and vindicated old Pop Foster's assertion that the kid would find himself again after several disappointing starts in local rings after his graduation from the featherweight ranks.

• • •

Drake seems to be pursuing the same tactics as employed by Knute Rockne and his Notre Dame chargers in coming West to play U.S.C. last year. Instead of coming direct to Los Angeles and working out here Ossie Solem has had his boys working the train food out of their system at Tucson for a couple of days, and he won't bring them into this city until just before the game with U.C.L.A. tomorrow afternoon.

In all probability Solem got the idea from Rockne because Drake played Notre Dame last Saturday and undoubtedly Solem asked Knute the best plan to follow, relying on the experience Knute gained in his two trips, the first time to play Stanford in a Rose Bowl classic three years ago and last year for the Southern California game.

• • •

This Oregon gang always seems to rise up and play its best game of the year against Washington every season. Two years ago the Webfooters almost kept Washington out of a Pacific Coast Conference championship after the Huskies had toppled California from her five-year reign of Coast football and beaten Stanford with the mighty Ernie Nevers in the line-up.

Hopelessly outclassed before the 1925 battle Oregon actually held the upper hand for the major part of the game and stayed in the lead, 14 to 12, until five minutes before the finish when Schidler kicked a wobbly and lucky place kick over the bar which hit the uprights and fell inside. Even after that break Oregon came back, and marching the ball from their own 20-yard zone, smashed to the Washington 10-yard line, where a forward pass was knocked to the ground just as the gun barked.

Yesterday Oregon lived up to form and after being licked by everybody else in the conference this year kept the powerful Huskies away from the goal line for over three quarters of the game, Washington finally winning by a lone touchdown.

Fresno State Cops Contest

FRESNO, Nov. 24. (AP)—Fresno State College won its final Far Western Conference gridiron tilt here this afternoon, defeating the College of the Pacific, 6 to 0.

The State College Bulldogs, although outweighed approximately thirty pounds to a man, opened up an offensive that took the Tigers by surprise and kept Pacific on the defensive throughout the game.

Two passes, which put the ball on the Tiger 12-yard line, paved the way for Fresno's score, which came soon after the opening whistle. Mitchell carried the ball over after a series of bucks. The Bulldogs threatened many times during the remainder of the game, but lacked the drive to shove over another touchdown.

RICE BEATS BAYLOR, 19-12

HOUSTON (Tex.) Nov. 24. (AP)—Rice Institute came out of the conference football cellar here today by virtue of a 19-to-12 victory over Baylor University. Baylor fought hard but the Rice thrusts would not be denied. Passes, both forward and lateral, largely accounted for the Rice victory.

TAMARIND COPS AT TIA JUANA

(Continued from Eleventh Page)

12,000 fans crowded the grand stand, paddock and clubhouse. And as usual they watched "Patty" Irwin spring the opening-day surprise when he furnished the winner of the Inaugural Handicap, feature of the opening of the meeting, in Tamarind.

The big Wyoming turfman had the former Senegram runner fit as a Trojan and Tamarind responded by getting a nose down in front of Shasta Bullet in a terrific stretch drive. Dr. Wilson, Johnny Coburn's importation from New York, was third, a scant length behind the first pair.

Irwin can thank the able work of apprentice boy Chuck Lindseth, who rode a highly impressive race on Tamarind, trimming "Whitey" Philpot, a veteran rider, by a neck. Runoiathe, which was the other half of the Irwin entry in the race, set the early pace, with Tamarind at his flank. Coming into the stretch of the six-furlong drive, Runoiathe began to drop back and Tamarind forged to a clear lead. Shasta Bullet, which always had been close up, began coming fast and it took an energetic ride by Lindseth "to bring the "Red with White-Y" of Irwin down in front. The time was 1:13 1-5, fast time for the track, which was about a second slow due to recent working-over.

The race was partially marred by a spill on the back stretch, when Blue Fish, with O. Mazoue aboard and Sandyman, with L. Jenner in the pilot house, went down. Both riders were badly shaken up.

The usual Coffroth luck prevailed for the gala opening and not a cloud appeared to mar the blue of the Mexican sky. Los Angeles was well represented. Norma Shearer, popular movie star, placed the floral horseshoe about Tamarind's neck after the big race, while her husband, Irving S. Thalberg, looked on. Other notables included Mr. and Mrs. Lou B. Mayer, Mr. and Mrs. Nick Schenck, Mr. and Mrs. Harry Rapp, Mr. and Mrs. Hunt Stromberg, Mr. and Mrs. Mannox, Dorothy Sebastian, Clarence Brown, Joe Schenck, Norma and Constance Talmadge, Ed Goulding, Jackie Coogan, Mr. and Mrs. Jack Goodan, Bob Leonard and Gertrude Olmstead, Jack Conway, Barney Oldfield, Senator "Wild Bill" Lyon, Mr. and Mrs. Claus Spreckels, George P. Fuller, Walter De Bretville, Mr. and Mrs. U. S. Grant, Mr. and Mrs. Alexander Pantages, Lloyd and Carmen Pantages, John Considine, Jr., Don Lee, Mr. and Mrs. Baron Long, Mr. and Mrs. Wirt Bowman and Hap O'Connor.

Summary:

First race, six furlongs—Rock of Ages (Wise) won, Houtain (Stevens) second, St. Nicholas (Hathaway) third. Time, 1:15.

Second race, mile and seventy yards—Worthman (Joiner) won, Count Vista (Kelly) second, Foreman (Palast) third. Time, 1:47 1-5.

Third race, five and one-half furlongs—Shasta King (Philpot) won, Cobra (Zatsolo) second, Knighthood (Stevens) third. Time, 1:07 4-5.

Fourth race, five and one-half furlongs—Keegan (McClair) won, Starlera (Philpot) second, Miss Natura (Lindseth) third. Time, 1:06 3-5.

Fifth race, Inaugural Handicap — Tamarind (Lindseth) won, Shasta Bullet (Philpot) second, Dr. Wilson (Russell) third. Time, 1:13 1-5.

Sixth race, five furlongs—Little Brown (McClair) won, Bonnie Marguerite (Stevens) second, Red Dragon (Philpot) third. Time, 1:01 4-5.

Seventh race, clubhouse course—Raymond Dale (Luther) won, Postmost (Lindseth) second, Wilmer the Wizard (Critchfield) third. Time, 1:37 4-5.

Eighth race, one mile—Battle On (McClair) won, Marleita (Shelton) second, Tanist (Bunch) third. Time, 1:42 1-5.

JOCKEY INJURED AT TIA JUANA

SAN DIEGO, Nov. 24. (AP)—Jockey O. Mazoue was seriously injured at the Tia Juana track this afternoon when his mount, Bluefish, stumbled during the running of the Thanksgiving Day Handicap, inaugural feature of the Tia Juana Jockey Club meeting.

Jockey L. Jenner, on Sandy Man, was thrown at the same time, but escaped with a dislocated clavicle, while Mazoue was reported at the hospital to which he was removed, as suffering from a possible fractured skull and other injuries as yet undetermined.

The accident happened midway in the back stretch as the field of sixteen horses in the inaugural hit their stride. The horses were well in the middle of the field. Both stumbled and unseated their riders, but did not go completely down. Both Jenner and Mazoue were removed to the track hospital and later to a general hospital for treatment.

EL MONTE LIGHTIES DEFEAT SAN BERDOO

The El Monte High School, 135-pound football team, defeated the San Bernardino eleven yesterday in the C.I.F. play-off championship. Thompson and Bernoss scored touchdowns for the winning team. The line-ups:

El Monte (12)		San Bernardino (0)
Marcos	L.E.R.	Wells
Galeran	L.T.R.	Canels
Pulos	L.G.R.	Davidson
Keeley	C.	Goin
Anderson	R.G.L.	Evans
Tower	R.T.L.	Russell
Thompson	R.E.L.	Aragon
Hayes	Q.	W. Warten
Bernoss	L.H.R.	Ives
Roberts	R.H.L.	Speaboe
Levine	F.	Rinehart

SCORE BY QUARTERS

El Monte	0	0	0	6	6—12
San Bernardino	0	0	0	0	0—0

Touchdowns—Thompson, Bernoss.

HOLT BROTHERS FEATURE CLASH

Lemon Holt Dashes to Pair of Hawaiian Scores

W. Holt Intercepts Pass to Get Other Touchdown

Occidental Fumbles Aid in Islanders' Triumph

(Continued from Eleventh Page)

pace. He had the best straight arm. He picked holes better than anybody else. He outpunted Occidental's booters and he was the best all-around man on the field. He would be a noble acquisition to any team.

And as the game was quite a battle of boots Mister L. Holt's efforts played a prominent part in the proceedings.

The feast of the Hawaiian boys on Tiger meat was delayed until after Hollywood had cleaned up on L. A. High, but it was satisfying, nevertheless, and some 50,000 customers turned out to see the double-header at the Coliseum.

The Oxy boys must have had some of their Turkey Day fixin's before the game because they were very butter-fingered and about the time they seemed destined to go somewhere a Tiger athlete would bobble the pigskin and an alert Hawaiian would pounce on it.

Hawaii exhibited a slight but sufficient superiority in team play and an ability to take advantage of all the breaks.

OXY THREATENS TWICE

Occidental only threatened twice, being stopped on the Hawaii 14-yard line in the first quarter and on the 6-yard line in the last period.

Brobst's fumble of Holt's punt paved the way for the first Hawaiian score. This happened toward the close of the first quarter, right after Oxy had been stopped in the scoring zone. The Tiger captain bobbled the ball in midfield and one of the visitors fell on it.

A couple of well-directed forward passes, Holt to McFarlane and Holt to Blaisdell, took the ball to the Oxy 25-yard line as the period ended, and three quick dashes by Holt, the last one a wide sprint around Oxy's left end, brought the first score for the Hawaiians soon after the second quarter started. W. Holt missed the goal, and the score was 6 to 0 for Hawaii.

Brobst fumbled again in the second period and Hawaii recovered, but they couldn't turn this error into a score, and the quarter ended with only one touchdown on the scoreboard.

BATTLE OF PUNTS

The third quarter was nothing but a battle of boots with Hawaii gradually pushing Occidental back after each exchange because Holt could kick a little farther than J. Schweitzer and gain more yards on the runbacks. The boys punted eleven times in this period, so you can see there was quite a little kicking, a 50-yard punt by Holt from the line of scrimmage featuring the works.

Finally, one of Holt's boots hit Hunt on the back as he was running to protect the receiver, and, of course, an Hawaiian recovered on the Oxy 25-yard line.

From that point Mister L. Holt manufactured a run around the Tigers' right end that positively would have made Morley Drury blush with envy.

OVER FOR TOUCHDOWN

Racing with twisting speed, the clever Hawaiian back eluded everybody until he was tackled by Howe on the Oxy 5-yard line, but even as he fell he lurched out of the Tiger's arms and without halting his forward progress he stumbled over the goal line for a touchdown.

For the extra point W. Holt tossed a pass to Blaisdell to make the score 13 to 0.

The count stuck there until the final period, when Oxy was passing in a last desperate effort to score. Eberhart tossed from deep in his own territory and W. Holt intercepted the pass to run 35 yards for the final touchdown, and L. Holt converted with a drop kick.

A 30-yard pass from Roselle to De-Hoag gave the Tigers a chance to score just before the game ended, but on fourth down with three yards to gain, a short pass from Roselle to Schweizer netted only two yards and Hawaii took the ball and punted out of danger.

As far as first downs went Hawaii only led Oxy eight to seven, but the Oxy offense was too sloppy and too uncertain to be sustained at any stage of the struggle.

Aside from the Holt brothers a gent named Smith and another named Blaisdell proved themselves quite some football players. The Messrs. Smith and Blaisdell were particularly adept in halting runners who strayed in their general direction.

For Occidental, Beebe, the left tackle, showed up best in the line, with Nash, right guard, getting into the picture by hiking rapidly down the field on punts. J. Schweizer kicked well, and was easily the most elusive man the Tigers had in the backfield.

The line-ups:

Hawaii.		Occidental.
Smith	L.E.R.	Miller
Towse	L.T.R.	Cuthbert
Rice	L.G.R.	Hibbets
Weight	C.	Klein
Kaeo	R.G.L.	Work
Wall	R.T.L.	Williamson
W. Holt	R.E.L.	Manual
Whittle	Q.B.	J. Schweizer
Blaisdell	L.H.R.	Howe
L. Holt	R.H.L.	Hunt
McFarlane	F.B.	Eberhart

SCORE BY QUARTERS

Hawaii	0	6	7	7	20
Oxy	0	0	0	0	0

Hawaii scoring: Touchdowns—L. Holt (2), W. Holt. Try for extra point—L. Holt, drop-kick. Forward pass, L. Holt to Blaisdell.

Substitutions—Occidental, W. Smith for Miller, Nash for Hibbets, Hitch for Work, Beebe for Williamson, Dalling for Manoa, Brobst for J. Schweizer, W. Schweizer for Howe, Roselle for Hunt, Fuse for Eberhart.

REDONDO GRIDDERS DEFEAT GONDOLIERS

The Redondo High School eleven upset the Bay League dope yesterday by defeating the fast Venice team by a 14-to-0 score. The line-up:

Redondo (14.)		Venice (0.)
Young	L.E.R.	Roff
Sannan	L.T.R.	Watson
Evans	L.G.R.	Chikami
King	C.	Dempsey
McLaughlin	R.G.L.	Hatfield
Fleming	R.T.L.	Roberts
Smith	R.E.L.	Biggs
Kealy	Q.	Young
Schell	L.H.R.	Rogers
Schidler	R.H.L.	Daubenspeck
Miller	F.	Stewart

Substitution: Cox for Schell.

Touchdowns—Young, Waddell.

Goals after touchdowns—Cox (2.)

SCORE BY QUARTERS

Redondo	0	0	0	14	14
Venice	0	0	0	0	0

PENN CRUSHES CORNELL

Quaker Gridders Sweep to Victory by Aerial Route; Score 35 to 0

BY ALAN J. GOULD,
Associated Press Sports Editor

FRANKLIN FIELD, PHILADELPHIA, Nov. 24. (AP)—Launching a series of bombs that came out of the sky with particularly devastating effect in the second period Pennsylvania's air raiders mopped up Cornell today by the one-sided score of 35 to 0 before a colorful Thanksgiving Day crowd of 75,000.

Few deadlier sky sorties have been conducted on any college gridiron this season than the attack that Pennsylvania's backfield engineered to give the Ithacans the worst beating they have sustained in the eight years that Gloomy Gil Dobie has been bringing big Cornell Red teams to Franklin Field.

This astonishing aerial offensive, made more bewildering by being coupled with sleight-of-hand hidden tricks, didn't hold its effectiveness very long, but while it was geared to high speed, Pennsylvania scored five touchdowns, four of them in a second-period drive that had Cornell's defense completely demoralized.

Halfback Paul Murphy and Quarterback Johnny Shober were the chief figures in the passing combination that upset the Ithacans and put them to rout before the first half was ended. The work of these two aerial artists contributed largely to four of the five touchdowns but, just for variation, Murphy utilized Polwell Scull as a receiver on one occasion to put over a touchdown.

The astonishing, if not record-breaking effectiveness of Pennsylvania's passing game is shown by the fact that the Quakers averaged close to 23 yards for each of fifteen completed tosses. The longest two, tossed by Murphy to Shober, each gained 53 yards. Altogether Penn advanced 339 yards through the air as compared with Cornell's total of only 25 yards on six completed passes.

It was a passing battle all the way, with the two teams hurling the unusual total of sixty-one forwards. When the Quakers went outguessing Cornell overhead, they achieved the same effect with their famous hidden-ball stuff.

DES MOINES BOW TO REGIS RANGERS, 14-0

DENVER, Nov. 24. (AP)—The Regis Rangers stepped out with their best brand of football this warm Thanksgiving Day and defeated the Des Moines University eleven here, 14 to 0.

Des Moines held the Rangers the first period, but in the second and third they wilted before the speed of such backs as Yeager and Reardon and allowed a well-earned touchdown to the Rangers in each period. In the fourth period the Iowans made a stand, but crumpled just as the fleet Archie Douglas, Ranger back, entered the fray.

Douglas started a march for Des Moines' goal that had proceeded to the Iowans' 4-yard line when the game ended.

WHITTIER HIGH LOSES TO LONG BEACH GRIDS

Long Beach High School defeated the Whittier squad yesterday by a 7-to-6 score in a closely contested game. Both teams scored touchdowns in the first period, but Whittier was unable to convert on its attempt. The line-up:

Whittier (6)		Long Beach (7)
Robinson	L.E.R.	Pulster
Dean	L.T.R.	Artman
Turner	L.G.R.	Walton
Ingleton	C.	Morrison
Saunders	R.G.L.	Briggs
McGray	R.T.L.	Bierbrock
Rose	R.E.L.	Verbeck
Bliss	Q.	Stewart
Jones	L.H.R.	Mitsletadt
Adams	R.H.L.	Maughton
Smith	F.	Nolil

SCORE BY QUARTERS

Long Beach	7	0	0	0	7
Whittier	6	0	0	0	6

Touchdowns—Bliss, Mitsletadt. Goal after touchdown—Mitsletadt.

Reason why (1 OF MANY) VIGOR—Instant lubrication—"all oil"—live and fresh at 1,000 miles or more.
STANDARD OIL COMPANY OF CALIFORNIA

BOXING
HOLLYWOOD-LEGION STADIUM
FRIDAY NITE 8:30

PALAIS DE GLACE
ICE SKATING
Every Afternoon and Evening
MELROSE AT VERMONT

Talk, Tricks and Tires

There's lots of "talk" in the tire business these days. Lots of "tricks," too. Old schemes with new names — "special sales," "direct-to-consumer," and the like. But—someone has to lose.

Don't be misled by these frenzied sales arguments. Remember that more people ride on Goodyear Tires than on any other kind.

OPEN DAY AND NIGHT

Our Tire Department and Repair Department are open Day and Night for your convenience.

GOODYEAR
ZINS & CLAWSON SERVICE CO.
1220 South Grand, Los Angeles — Santa Monica, 1339 Wilshire Blvd.
"Distributors America's Most Popular Tire"

Olympic BOXING
WESTMORE BLD. GRAND AT 18TH
TUESDAY NITE
MAIN TICKET OFFICE NO. 10 ARCADE

DUCK SHOOTING
BUENA VISTA LAKE
Greatest duck lake in California. Make reservations now.
BUENA VISTA LAKE CO., 1231 Bank of Italy Bldg. VAndike 0121.

Wetherby-Kayser
727 South Broadway

Mid-Season Sale
Oxfords & High Shoes
1800 Pairs
$14 & $15 Shoes
$10.85
Oxfords.
Tans and Blacks
All Sizes

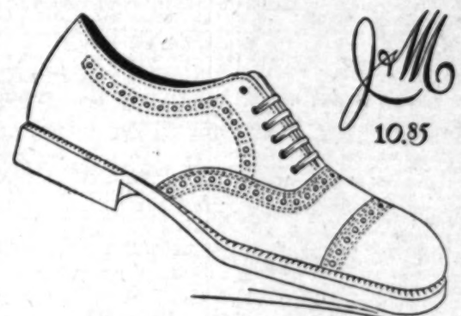

Sale Starts Friday, November 25

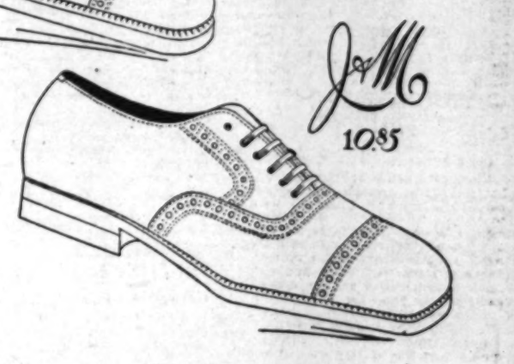

Special!
Sox
75c

Novelty sox of wool and rayon, rayon and lisle, or all rayon. Featured in diamond patterns, cross stripes, plaids, etc. Wide color range. Exceptional values.

High Lace Shoes of tan calf . . . all sizes

WHERE TO DINE AND DANCE

NEW HOTEL ROSSLYN
HART BROS., Proprietors
5th and Main Sts.

LUNCHEON 50c
Served Today, 11:30 a.m. to 2 p.m.
SOUP
Boston Clam Chowder
ENTREES
Broiled Fish with Lemon Butter
Creamed Short Ribs of Beef
Fricasse Turkey Wings with Rice
Fried Oysters with Chili Sauce
Creamed Cod Fish, Family Style
Special Club Steak, Mushroom Sauce
Vegetarian Dinner a la Rosslyn
Individual Baked Pork and Beans
ROASTS, STEAKS AND CHOPS
Roast Leg of Pork with Dressing
Prime Ribs of Beef au Jus
Rib Steak Sirloin Steak Liberty Steak
Mutton Chops Lamb Chops, 25c Extra
T-Bone Steak, 25c Extra
Tenderloin Steak, 25c Extra
COLD MEATS (Including Potato Salad)
Assorted Cold Meats Cold Corned Beef
Boneless Herring Beef Ox Tongue
Pickled Lamb's Tongue Norwegian Sardines
VEGETABLES
Spinach Baked Potatoes
SALADS
Celery Salad
Lettuce Salad Lettuce and Tomato Salad
DESSERTS
Apple Pie Pumpkin Pie Prune Sauce
Vanilla Ice Cream or Date-Nut Sundae Cake
DRINKS
Coffee Tea Ice Tea Milk Buttermilk

50c DINNER 50c
Served Today, 5 to 7:30 p.m.
SOUP
Boston Clam Chowder
ENTREES
Broiled Fish with Lemon Butter
Creamed Short Ribs of Beef
Fricasse Turkey Wings with Rice
Fried Oysters with Chili Sauce
Creamed Cod Fish, Family Style
Special Club Steak, Mushroom Sauce
Vegetarian Dinner a la Rosslyn
Individual Baked Pork and Beans
ROASTS, STEAKS AND CHOPS
Roast Leg of Pork with Dressing
Prime Ribs of Beef au Jus
Rib Steak Sirloin Steak Liberty Steak
Mutton Chops Lamb Chops, 25c Extra
T-Bone Steak, 25c Extra
Tenderloin Steak, 25c Extra
COLD MEATS (Including Potato Salad)
Assorted Cold Meats Cold Corned Beef
Boneless Herring Beef Ox Tongue
Pickled Lamb's Tongue Norwegian Sardines
VEGETABLES
Spinach Baked Potatoes
SALADS
Celery Salad
Lettuce Salad Lettuce and Tomato Salad
DESSERTS
Apple Pie Pumpkin Pie Prune Sauce
Vanilla Ice Cream or Date-Nut Sundae Cake
DRINKS
Coffee Tea Ice Tea Milk Buttermilk

ITALIAN VILLAGE
422 W. 8th St.
Dining, Dancing, Entertainment During Lunch, Dinner and Supper. Complete Buffet Lunch, 50c, from 11:30 to 2:30 p.m. Complete Buffet Dinner, $1.00, from 5:30 to 8 p.m.
Come! You'll like it!
No Cover Charge at Any Time

Nationally Famous Race Drivers Finish Preparations Today for Sunday Clash at Asc

FINAL TESTS BY TOMORROW

Entrants May Use Oval Until Fengler Starts Work

Bowl in Great Shape After Thorough Going-Over

Rivals Battle for Places on High Speed Dirt

Every one of the eight noted A.A.A. championship race drivers was to begin his final preparations today for Sunday's big speed classic at the new Ascot speedway, with Barney Oldfield, referee, to hand out credentials and instruct the scores of officials in their duties for the spectacle on the huge bowl.

HARLAN FENGLER

"By dusk tomorrow, the drivers must finish their practice so we can turn the track back to Harlan Fengler for its final preparation for Sunday afternoon's clash," said Fengler, the official starter, after conferring with George Adair, Southern California representative for the A.A.A. contest board.

"I'm going to permit Souders, Duray, Stapp, Bergere and all of the others to use the track continually until the sun sets Saturday night, but by then they must be ready.

"All of the drivers have been subjecting their cars to extreme punishment, but if any of them wrecks a supercharger now, he will simply have to tune it Sunday right before I signal for the starting bomb promptly at 2 o'clock.

"The race is going to be such a bitter battle, with rivalry at a high pitch between Souders and Duray, as well as the other pilots, that I'm to warn every one of them that if they don't observe the rigid rules compelling passing on the outside on the steep turns, that I'll wave them in to the pits with a white flag.

"We will have to exercise every possible caution to avoid serious accidents because if one of the cars should take a bad spin or skid in up if they are not ready for all emergencies."

Pasadena Wins Over Compton

After being held for no gain in the first three plays of the game, Pasadena tossed a pass on fourth down, which resulted in the touchdown that won the game from Compton Junior College yesterday, 7 to 0, at the Pasadena Rose Bowl. There was no further scoring. By reason of the Pasadena victory, Compton drops from first to third place, and San Bernardino Junior College annexes the Southern California Junior College Conference crown.

The game was featured by the playing of Stocks and Browlee, colored Pasadena, half and end, who played virtually the whole game for Pasadena. Williams and Ralls starred for Compton, but were unable to overcome the first-minute handicap. Earl Holmes, star Compton quarter, was on the sidelines, with a broken leg received in the Fullerton game two weeks ago.

Compton was once on Pasadena's 4-yard line, but could not maneuver the ball over the goal line, while Pasadena was once on Compton's 10-yard line, and was held four downs for no gain. It was an exceptionally clean battle.

The line-ups:

Pasadena.		Compton.
Brownlee	L.E.	Brown
Kanon	L.T.	Heller
Addis (C.)	L.G.	Fesler
Milton	C.	Burtis
Randolph	R.G.	Stevens
Davis	R.T.	Burris
Fiore	R.E.	Abbott
Arnold	Q.	Ralls
Stocks	L.H.	Williams
Kassell	R.H.	Howard
Schleiner	F.	White (C.)

Substitutions: For Compton—Wheeler for Howard, McCart for Heller, Willard for Brown.

SOUTH DAKOTA ROUTED BY DETROITERS, 38-0

DETROIT, Nov. 24. (AP)—A triple pass which resulted in a 52-yard gain in the first play from scrimmage and two off tackle plays gave the speedy University of Detroit football team the first of six touchdowns in the first period of their game with South Dakota State today, which ended in a 38-to-0 rout of the Northwesterners.

South Dakota was entirely outclassed by Detroit until the final part of the last period, when Dakota, on a series of passes and line plays, rushed the ball to Detroit's 1-yard line when the game ended.

MODESTO JAYSEE BEATS SAN JOSE

MODESTO, Nov. 24. (AP)—Scoring two touchdowns in the third quarter here today, the football team of Modesto Junior College defeated San Jose State Teachers' College, 12 to 7. The local boys' first score came after Raymond East, fullback, picked up a fumble and raced 65 yards to cross the goal. Ferrill scored a little later when he ran 45 yards.

The Teachers scored in the fourth quarter with about two minutes to go, when Barrass, halfback, carried the ball across the line.

SQUASH SEMIFINALS TO BE PLAYED TODAY

Four Hollywood Athletic Club squash players battle it out today to see who plays in the final matches of the senior national squash tournament being held at the Hollywood A.C. this week. Dan Jones meets Leslie Klawitter in one match, while Bill Holman takes on Kent Redwine in the other.

VIRGINIA LOSES GAME, 14-13

CHAPEL HILL (N. C.) Nov. 24. (AP) The University of North Carolina, dedicating its new $300,000 stadium, triumphed in football today for the first time in five years over its old foe, the University of Virginia. The score was 14 to 13.

Twenty-five thousand spectators filled the stadium, the gift of Rand Kenan, Jr., an alumnus of the University of North Carolina.

Presidents in Tie Tilt With Mountaineers

MORGANTOWN (W. Va.) Nov. 24.—The victorious rush of Washington and Jefferson toward a high rating among eastern colleges was stopped today by a superbly fighting West Virginia University Mountaineer line, and the Presidents were held to a 6-6 tie score, in the 1927 finals.

Amos scored for W. and J. early in the fourth period, while Hardy scored for the Mountaineers a few minutes afterward. Both teams failed to annex the extra point.

The Presidents outrushed the Mountaineers, getting nineteen first downs to three, but were checked on five dangerous advances within the shadow of the West Virginia goal. When the opportunity came to hold the Mountaineers, the powerful W. and J. line failed, and permitted a tie score.

Football Results

(Continued from Eleventh Page)

Long Beach, 7; Whittier High, 6.
Redondo, 14; Venice, 6. (High schools.)
Alhambra, 6; South Pasadena, 0. (High schools.)
Huntington Park, 20; Santa Monica, 7. (High schools.)
Huntington Park, 3; Santa Monica, 0. (Class C team.)
Fullerton High, 7; Orange High, 0.
Riverside J. C., 14; Fullerton, 13.

PACIFIC COAST

St. Ignatius, 21; Loyola, 7.
Washington, 7; Oregon, 0.
Whittier, 13; Arizona, 12.
Santa Barbara, 14; Roosevelt, 12. (High schools.)
Fresno State College, 6; College of Pacific, 0.

ROCKY MOUNTAIN STATES

Regis, 14; Des Moines, 0.
Denver U., 48; Colorado U., 0.
Wyoming, 27; Colorado Teachers, 6.
Utah U., 0; Utah Aggies, 0. (tie.)

MIDWEST

Washington U., 21; St. Louis U., 0.
Oklahoma Aggies, 25; Kansas Aggies, 18.
Nebraska, 27; New York U., 18.
North Dakota Aggies, 21; De Paul, 6.
Columbia College, 19; Luther, 0.
Parsons, 12; Iowa Wesleyan, 6.
Columbus College, 33; Huron College, 0.
Milliken, 6; Bradley, 2.
Baker, 14; Washburn, 0.
Missouri, 20; Oklahoma, 7.
Pittsburgh Teachers, 14; Northeast Oklahoma, 0.
Illinois College, 34; Eureka College, 0.
St. Mary's (Winona,) 21; St. Thomas, 0.
South Dakota U., 22; Morningside, 7.
Henderson Brown, 6; Ouachita, 6.
Trinity, 18; Buena Vista, 7.
Omaha U., 21; Dana U., 0.
Wichita U., 13; Friends, 0.
Marquette, 34; Iowa State, 6.
Kansas Wesleyan, 20; St. Mary's, 0.

EAST

Pennsylvania, 35; Cornell, 0.
Pittsburgh, 30; Penn State, 0.
Johns Hopkins, 14; Maryland, 13.
Schuylkill, 25; Susquehanna, 0.
Howard, 19; Lincoln, 0.
St. Thomas, 20; Manhattan, 6.
Muhlenburg, 6; Western Maryland, 2.
Gettysburg, 12; Franklin & Marshall, 7.
Penn Military Academy, 13; St. John's, 7.
Davis Elkins, 12; John Carroll, 6.
Bucknell, 46; Dickinson, 0.
Columbia, 14; Syracuse, 7.
Dayton, 7; Wittenberg, 3.
Wilberforce, 12; West Virginia Institute, 12.
William & Mary, 0; U. of Richmond, 0.
Grove City, 18; Thiel, 0.
West Virginia Wesleyan, 19; Marshall, 0.
Springfield, 24; Vermont, 0.

SOUTH

Georgia, 20; Alabama, 6.
New Mexico Military, 10; New Mexico Aggies, 6.
Texas Mines, 0; Tempe Arizona Normal, 0.
New Mexico U., 32; Western Colorado State, 0.
Chattanooga, 19; Oglethorpe, 0.
Florida, 20; W. & L., 7.
Tulane, 13; Louisiana State, 6.
Georgia Tech, 18; Burburn, 0.
Southwestern, 28; St. John, 3.
Southwestern Memphis, 19; Millsaps, 6.
Vanderbilt, 26; Sewanee, 6.
Tennessee, 20; Kentucky, 0.
U. of Mississippi, 20; Miss. A. & M., 12.
Howard, 56; Miami, 0.
Texas A. & M., 28; Texas, 7.
Citadel, 7; Presbyterian College, 6.
Rice, 19; Baylor, 12.
Kentucky Wesleyan, 44; Transylvania, 6.
Mississippi College, 12; Southern, 0.
Knox, 6; Monmouth, 0.
Arkansas Tech, 28; Little Rock College, 0.

HUNTINGTON PARK IN CLASS C TITLE WIN

Coach Russ Johnson's Huntington Park bantams captured the Class C championship of the Bay League by defeating the Santa Monica flyweights, 3 to 0, in a hard-fought game played on the Samohi gridiron.

A drop-kick by Quarterback Wilton, a brother of Frank Wilton of the Stanford team, gave the Spartans their winning margin. Samohi threatened to score in the second quarter, but lost the ball 5 yards from a touchdown after a 68-yard run had given them first down on the 12-yard stripe. Line-ups:

Santa Monica.		Huntington Park.
Reglebari	L.E.R.	Baros (C.)
Beckly	L.T.R.	Pechols
Arbuckle	L.G.R.	Khalafikin
Heinsich	C.	Hahn
Schetopple	R.G.L.	Watkins
Hetner	R.T.L.	Risner
Treadwell	R.E.L.	Brown
Vallet	Q.	Wilton
Thomas	L.H.R.	Gilder
McHenry	R.H.L.	Geisert
Norman	F.	Cox

SCORE BY QUARTERS

Santa Monica	0	0	0	0—0
Huntington Park	0	3	0	0—3

Field goal—Wilton.
Substitution—Huntington Park: Taylor.
Officials—Referee, Finch; umpire, Jones; head linesman, Dyas.

TROJANS REACH CHICAGO TODAY

All Set to Trim Rockne's Notre Dame Stars

Gridders Eat Turkey and Give Jones Thanks

War Horse in Fine Spirits for Crucial Tilt

(Continued from Eleventh Page)

for the worse, as the wind is blowing from the south, which means that clear skies should prevail over the Midwest for several days. The thermometer registered 47 in Topeka at noon today, going several degress higher in the afternoon. It was only 40 in Kansas City at noon, but as a general rule the weather is slightly colder here than in Chicago. The Trojans will feel all right if it doesn't get much colder as they like the nip in the air. This was evidenced early this morning when the whole squad piled out at Liberal, Kan., for a twenty-minute workout. The boys went through their signals with vim and dash and Jones was exceedingly well pleased at the turn of affairs. Again at Pratt, Kan., another workout was held and the athletes had just as much ginger, if not more. They all like the weather.

DEVINE JOINS TROJANS

Aubrey Devine, who has scouted the Irish in their last three games, joined the Trojans here tonight. Devine still sticks to his assertion that Rockne's team is stronger than last year's outfit. He and Jones were immediately closeted in secret conference and at a late hour it was rumored that the two would sleep together in order to get into closer communion. While Jones was busily engaged in greeting Devine, Capt. Morley Drury took his players for a walk through Kansas City's business section, the boys enjoying a jaunt of thirty minutes. Jones does not care for more than two workouts a day, but doesn't object to strolls at all way points if the athletes are so inclined. The team piles of at Englewood, a suburb of Chicago, at 9:30 tomorrow morning. Jones will take the boys to Stagg Field for an immediate workout. Then there will be nothing more to do but wait for 1:30 o'clock Saturday afternoon to roll around.

Jones has decided to start Harry Edelson at fullback. This means that the Trojans will have their full first-string backfield power ready for the first time since the California game. Jones was a bit doubtful about Edelson when the Trojans left Los Angeles, but Harry has looked so good in the workouts en route that he is a cinch to start. His injured knee is apparently entirely mended and he is driving off the leg as if nothing had ever happened to it. As to his plan of battle, Jones says he will work that out as the game goes along. As long as Capt. Morley Drury is functioning correctly at quarterback he will keep a guiding hand on the throttle. If it becomes apparent that the Trojans are not going to make ground with this combination, Drury will go to fullback and Elliott will take over the quarterback duties. Right now Kemp seems to have the call over Elliott, depending to a large extent on how well his foot mends. The injured hoof is improving rapidly and after tomorrow's workout at Stagg Field Jones will know exactly what's what. Kemp hurt his right arm several weeks ago and hasn't been able to pass well since. Unless his arm has healed he won't be used, as under the Jones system the quarterback has to do considerable passing.

Elliott may get a chance to perform if things don't go right, but he'll have to show a lot better than he has in recent games before he'll do much damage to Notre Dame. Should the combination of Drury at fullback and either Kemp or Elliott at quarterback fail to register convincingly, Don Moses will take Morley's place and Moses will go in at fullback. Jones has a lot of confidence in Moses, particularly since his splendid showing against Washington State in the second half of last week's game. Incidentally the Trojans have completely forgotten they played last Saturday. They are on edge if ever a football team was. Al Scheving's sprained foot is the only reminder of the Cougar clash and Al says he got that several weeks ago. Trainer Jannes Anderson says the hoof can be bound up so that Al will never know it was sprained. Jones has changed his system slightly in the past week, aiming to fool the wizard of South Bend who has had the Trojans pretty thoroughly scouted what with Adam Walsh, Slip Madigan, Paul Schissler and other ex-Irish stars performing in the same territory with Southern California. Of course Jones has made only slight changes, but they may be enough to throw Rockne off the scent. Jones' system is sound enough and his interference so effective that he doesn't have to bother much with trick stuff worked up at the last minute. It is known, however, that several new pass formation will be sprung on the Irish.

IRISH TEAM HEAVY

Those who figure Notre Dame a light team should glance at the official Irish roster. Somebody has been fooling the public. Comparing last year's weights with this year's official poundage one finds that the same players have shrunk away to an alarming degree. Take Ransavage, for instance. He plays tackle and weighed 210 against the Trojans last year. Now he is down to 190. Niemiec was listed at 173 a year ago and now he's 160. Chevigney, another halfback, was 181 in 1926. Now he's wasted away to a mere 164. Capt. John Smith, guard, has lost eleven pounds in some miraculous fashion. Of course, some of the boys have gained a bit, but that's natural. How these other chaps have shrunk away so surprisingly is hard for a layman to figure out.

In addition to the two station workouts today Jones had blackboard talk this morning. The Trojan mentor is a stickler for each man taking his responsibility on defense. He knows the Notre Dame system from A to Z and has told his boys everything. If they can fill the bill all well and good. Incidentally, the Trojans cannot help but be better equipped against passes than the closing minutes of last year's game—that is, not unless a flock of calamities descend all of a sudden. When Notre Dame scored last year, the Trojan backfield was made up of Field Thompson, Howard Elliott, Bert Heiser and Manuel Laraneta. The latter was the only first-string man of the bunch and he had played the entire game and was tired. Field Thompson was subbing for Drury. Field was a good boy but he lacked experience, especially against Notre Dame formations. Heiser was subbing for Wheeler, who, in turn, had gone in for Lloyd Thomas. Bert is one of the finest running guards in the world but he packed too much beef to be a good defensive man against passes. Elliott was in there for Don Williams, who had previously replaced Norton Kaer. If that isn't a makeshift outfit there is no orange pekoe in China. This year's backfield is smarter and faster than last year's.

DRURY SMELLS PLAYS

Drury's marvelous work in the interception of passes establishes him as the best of the lot. He smells plays. He knows as much football as the whole team put together, at least as much of the Jones system as all the rest. He was ready to play any of three positions against California. Thomas has gained so much experience since Stanford shot a pass over his head a year ago and he must be rated the second best of the lot—and he's old dependability himself. Saunders, while only a sophomore, is smart and was taught his lesson in the Stanford game when he allowed Wilton to run behind him and catch a pass for a touchdown. Since then he hasn't made a mistake and the Trojans have faced quite a few passes. Edelson and Moses are dependable, the former especially, and Don has shown so much improvement that the coaches figure he won't be easily led astray. All in all, the outlook for defense against Notre Dame's passes is much better than it was a year ago, especially as this year's line is a faster charging wall than the 1926 outfit. The boys are going in there to do what the Army did—rush the passer to death and thus reduce the efficiency of Knute Rockne's most formidable weapon.

KNOCKOUT ARTISTS TOP HOLLYWOOD LEGION BILL

The card at the Hollywood American Legion Stadium tonight has some future greats doing the fighting and there are some lads on the bill who can't help being main eventers within a few months, among whom is Vigo Doman, the sensational heavyweight who has thirteen straight knockouts and is out for his fourteenth tonight against Eddie "Kid" Sullivan of San Francisco.

This bird Doman likes to fight Irishmen and he is after Sullivan's scalp. He believes he will stop Sullivan just as quickly as he did Al Corbett last Friday night and Manager Tom Gallery has a hunch that Doman is going to be one of the biggest cards he has ever developed at the Legion Stadium.

The main event is a natural. Mike Hector stopped Shuffle Callahan of Chicago only three weeks ago and Everett Strong beat Jack Willis, the fellow who stopped Bert Colima. Strong will fight Ace Hudkins for nothing and Hector will do the same thing with Bert Colima but the manager of the Hollywood main eventers can't get an audience with the managers of Hudkins and Colima. That goes to show what the best drawing cards in Southern California think of Everett Strong and Mike Hector.

Everett Strong is going to be the favorite with the smart gents. Hector may be the favorite with the gamboleers but fighters like Mike are the blokes that Strong beats to keep in the main-event class. The Legion stadium is the house of upsets and if Strong wins tonight it will be another blow to the wise guys.

One youngster on the card who is a popular favorite is Flash Hastings. The kid has won a home at Hollywood and he figures to beat Kid Payo in the special. Happy Romero is the choice to win the second spot and Mickey Jennings is slated to cop from Charley Waugh.

ALHAMBRA WINS FROM OLD RIVAL

Alhambra High School won it's first football victory in fourteen years from the South Pasadena eleven yesterday when they nosed out the Tigers by a 6-to-0 margin in a bitter struggle, which was staged at the Crown City gridiron. Graham, Alhambra center, ran 60 yards for a touchdown in the third period for the only score of the game.

Both teams battled on even terms during the first half. Shortly after the third period opened Graham scooped up the ball and ran through the field for a touchdown. Yesterday's game was the annual classic between the two schools.

In a preliminary game the Alhambra flyweights defeated the Tiger youngsters by a 6-to-0 score. The line-ups:

South Pasadena (0.)		Alhambra (6.)
Brown	L.E.R.	Cour
Andrews	L.T.R.	Meichtlinger
Hearst	L.G.R.	O'Kane
Coghlan	C.	Graham
Upton	R.G.L.	Ashby
Dreher	R.T.L.	Prosser
Clark	R.E.L.	Reiss
Halbling	Q.	Mosier
Kamphenberg	L.H.R.	Johnson
Johnson	R.H.L.	Doty
McKinzey	F.R.	Farr

Touchdown—Graham.

Alhambra	0	0	0	6—6
South Pasadena	0	0	0	0—0

Referee, Foster (Pomona); umpire, Sturgis; head linesman, Barker; field judge, Fox.

SANTA ANA TEAM COPS GRID GAME

Dons Finish Season With Easy Win Over Citrus J. C Yesterday

SANTA ANA, Nov. 24.—The gridiron eleven of the Santa Ana Junior College closed the season's schedule in the Southern California Junior College Conference by defeating the Citrus Junior College eleven, 33 to 0, in the Turkey Day tussle played here this afternoon.

During the first and fourth quarters Coach Bill Cook's Santa Ana team made most of their scores. The first touchdown, made immediately after the kick-off, was taken across on a buck by Capt. Blanchard Beatty, quarterback. Gerald (Pete) Twist went over for another in the first quarter and again in the third period.

The visiting team made their greatest threat in the second quarter, when they plunged to to lose the ball on a fumble. The outstanding playing for the Citrus team was credited to William Pierce, halfback, and Maurice Smith, fullback.

Both of the remaining touchdowns were tallied by Santa Ana Dons in the closing minutes of the game. John Vance, halfback, swept around end for 14 yards and Lynn Hafer picked up a fumbled ball on the 15-yard line for the final score.

The line-ups:

Santa Ana (33.)		Citrus (0.)
Howard	L.E.	Richards
Westerling	L.T.	Fuller
Casey	L.G.	Hudnuck
Woodington	C.	J. Wilson
Pitt	R.G.	C. Wilson
Bradbury	L.H.	Ward
Hafer	R.H.	Martin
Beatty	Q.	R. Smith
Look	L.H.R.	Grassli
Twist	R.H.L.	McHam
Vance	F.	M. Smith

SCORE BY QUARTERS

Santa Ana	13	6	0	14—33
Citrus	0	0	0	0—0

Officials—Ray Jeffries, Glendale, referee; G. McClung, South Pasadena, umpire; Eddy Leahy, Los Angeles, head linesman.
Touchdowns—Twist (2.) Beatty, Vance, Hafer.
Goals converted after touchdowns—Westerling (3.)

TEXAS DEFEATED BY TEXAS A. AND M., 28-7

COLLEGE STATION (Tex.) Nov. 24. (AP)—The Texas A. & M. Aggies battled their way to another Southwest Conference championship here today when they downed the Longhorns of the University of Texas, 28 to 7, in their annual clash.

Hunt's unerring passes and long runs, besides his work as signal-caller, contributed more than any other one thing to the Aggie victory.

NOTRE DAME GRIDDERS WOR ON PLAYS FOR TROJAN CL

SOUTH BEND, Nov. 24.—Although this was the Thanksgiving, it was not a holiday for Notre Dame University's three best football teams. They were put through as hard a drill as they will have before they clash Saturday with U.S.C. in Chicago.

KNUTE ROCKNE

The practice session today was comparatively short, but it made up in intensiveness and drive what it lacked in length. For the better part of an hour the Irish were tackling practice. This was followed by a brief signal and formation drill and when the thirty-three players headed for the showers, Knute Rockne tacitly remarked:

"I'm satisfied. If the sent through stiff

"I'm satisfied. If the beat U.S.C. now they more short, exceedingly drill is scheduled shortly after 6 o'clock ning the thirty-three leave for Chicago.

They will get there hours, and then it will rest until they trot Field a few minutes time Saturday.

Niemiec was back in the day, fully recovered from he received in the Duke Saturday. He probably game with the shock treat what Rockne calls his but it's just as likely as finish with the first squad. mic back, Notre Dame will full strength against U.S.C. of the regulars will be on the side lines because of And it will be just about football team as any coach for.

At least, Rockne is satisfied is only once in a blue moon gets that way.

BAKER SEEKS BOUTS HER

Soldier Fighter May Box Winner of Hu Auerbach Clash at Olympic

Training in the same gymnastum with Ace Hudkins and Herman Auerbach a poker-faced fellow looks on with deep interest. He is Sergt. Sammy Baker who gave Hudkins two of his most terrific fights and also Mushy Callahan.

Baker has split with his manager, Steve Webber, and is waiting until his contract expires before accepting a match.

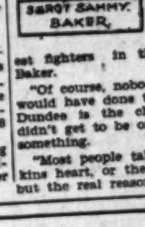
SERGT SAMMY BAKER

The present agreement expires either this month or the first of January. Baker isn't quite sure, for he hasn't a copy of the agreement.

Sergt. Sammy will probably box the winner of the Hudkins-Auerbach match at the Olympic Tuesday night, or Bert Colima.

"Hudkins is one of the greatest fighters in the world," says Baker.

"Of course, nobody knows what he would have done to Joe Dundee for Dundee is the champion and he didn't get to be one without having something.

"Most people talk about the Hudkins heart, or the Hudkins stamina, but the real reason why he is great is because of his tremendous Ace never wobbles, never Those legs of his would against the punches of a weight.

"And after watching think his best stock in underpinning, too—not his my opinion legs are what fighter his super-shanks."

Baker should know what talking about for he pair of legs that are just as the Wildcat's and

BROWN, COLGATE THIRD TIE CO

PROVIDENCE (R. I.) Nov. Brown and Colgate ended successive year of no-decision encounters by battling sixty minutes of give and ball to a scoreless tie on drenched and mud-soaked here today.

Fifteen thousand watched the vain efforts to 10-to-10 tie of a year ago 14-all deadlock.

Camel

The cigarette that knows how to "be itself"

There is no "pose" about Camel. It's just a good honest cigarette—the best ever—and it doesn't try to be anything else.

If all cigarettes were as good as Camel you wouldn't hear anything about special treatments to make cigarettes good for the throat. Nothing takes the place of choice tobaccos.

© 1927, R. J. Reynolds Tobacco Company, Winston-Salem, N. C.

lash at Ascot

E GRIDDERS WORK FOR TROJAN CLASH

Although ... was not ... University's ... test foot... me. They ... through ... a drill ... will have ... they clash ... with ... n Chi...

practice ... today ... comparatively ... port, but ... up in ... mess and ... e better ... an hour ... h were ... practice. ... signal ... then the ... for the ... tly re...

"I'm satisfied. If the boys ... beat U.S.C. now they never will ... more short, exceedingly light ... drill is scheduled for Friday ... shortly after 6 o'clock Friday ... ning the thirty-three players ... leave for Chicago.

They will get there within ... hours, and then it will be ... rest until they trot onto ... Field a few minutes before ... time Saturday.

Niemic was back in the line-up ... day, fully recovered from the ... he received in the Drake game ... Saturday. He probably will start ... game with the shock troops—... what Rockne calls his second string ... but it's just as likely as not he ... finish with the first squad. With ... mic back, Notre Dame will present ... full strength against U.S.C. Not ... of the regulars will be forced to ... on the side lines because of ... And it will be just about as good ... football team as any coach could ... for.

At least, Rockne is satisfied, and ... is only once in a blue moon that ... gets that way.

EKS BOUTS HERE

ay Box Winner of Hudkins ch Clash at Olympic

...nasium with Ace Hudkins and Herman ... ...oks on with deep interest. He is Sergt. ... ...ve of his most terrific fights and also ... ...is because of his tremendous ... Ace never wobbles, never ... Those legs of his would carry ... against the punches of a ... weight.

"And after watching Auerbach think his best stock in trade ... underpinning, too—not his fists, ... my opinion legs are what give a fighter his super-stamina."

Baker should know what he's talking about for he himself has pair of legs that are just as ... as the Wildcat's and Auerbach's.

BROWN, COLGATE IN THIRD TIE CONTEST

PROVIDENCE (R. I.) Nov. 24.—Brown and Colgate ended their ... successive year of no-decision ... iron encounters by battling ... sixty minutes of give and take to ... ball to a scoreless tie on a ... drenched and mud-smeared ... here today.

Fifteen thousand spectators watched the vain efforts to break the 10-to-10 tie of a year ago and the 14-all deadlock.

Anyone Can Buy L. A. Bank Stocks

The investment opportunities in this field are open to all investors—large and small.

At a glance

You can get the essential facts from our digest.

Copy on request

Howard G. Rath Company
Established 1910
INVESTMENT SECURITIES
Members L.A. Stock Exchange
Pacific Mutual Bldg. Los Angeles
Telephone TRinity 1164

Capital for Profit— $1

Stocks of a number of well-established concerns seem attractive at current levels.

CALL OR PHONE

Stock Department
Banks, Huntley & Co.
Members Los Angeles Stock Exchange
1212 Stock Exchange Bldg.
PHONE TRINITY 9161

A. M. Clifford
Investment Counselor and Financial Analyst
"No Securities to Sell"
Advises with clients upon Bond and Stock Investments.
Specializes in periodic reviews of clients' investments;—a most valuable measure.
Conducts special investigations and analytical research work.
Booklet upon request.
Stock Exchange Building Los Angeles

...re as good as Camel
...ear anything about
... to make cigarettes
...t. Nothing takes the
...oice tobaccos.

FINANCIAL

...ARBOR HOLDS ...OWN IN TRAFFIC

...ring Board Figures for 1926 Gratifying

...macy in Intercoastal Tonnage Retained

...d Handled Exceeded Only by Three Others

...ther fortifying the position of ...Angeles Harbor as one of the ... ports on this continent, 1926 ... of water-borne commerce ... have just been released by the ...Angeles Shipping Board show ... of the local harbor leads all other ... of the nation in intercoastal ..., ranks fourth in total of all ..., sixth in foreign trade and ... in coastwise tonnage.

...e valuation figures for 1926 ... available, it is believed that ...Angeles Harbor has retained its ... as the second port in the ... States in the value of all ... first in intercoastal com... and fifth in foreign commerce. ... the total volume of trade han... during the year ended December ..., Los Angeles Harbor with ...,186 long tons was surpassed by ... three ports in the entire United ..., New York, Duluth-Superior ... Francisco are credited with ..., while such ports as ..., Philadelphia, Baltimore, Nor... and New Orleans are reported ... handled a smaller volume ... than Los Angeles.

EXPORTS LEAD COAST

...which Los Angeles Harbor was ... by San Francisco in total ... of all commerce by nearly ... was the local port's ex... total 16,623,879 tons, as ...,886 tons for the North... port during 1926.

...Angeles Harbor ranked as the ... port of the United States ... intercoastal trade, with an ... tonnage in 1926 of 4,835,... ton. This exceeds the tonnage ... Harbor by 840,000 tons ... more than double the inter... tonnage handled by San ... which ranked third. ... Los Angeles Harbor stood in ... among the ports of the ... in foreign commerce handled, ... surpassed by New York, Nor... Philadelphia, Baltimore and ..., it continued to hold ... among ports of the Pa... With a total foreign ton... of 4,386,878 tons, the Los An... port surpassed San Francisco, ... competitor, by 1,750,000 ...

SEVENTH POSITION

...showing made by Los Angeles ... in the coast-wise trade, that ... place among the ports of ..., is likewise notable when ... that four out of the ... reporting a greater volume ... are located on the Great ... there was an enormous ... of grain and ore last year. ... elimination of the lake ..., Los Angeles, with 10,927,615 ... moves up into third place ... the seaboard ports of the ... with the noncontiguous ter...

SHOEMAKERS HUNT HIDES

World's Population Increase Cuts Into Cattle Herds; Advancing Price Level Forecast

BY EARLE E. CROWE

When San Pedro was the port of call for the venturesome sailing masters seeking a load of hides, the ranges lying up against the Spanish pueblo of Los Angeles were one of the chief sources for the American supply of shoe leather. Since that day, pastoral Southern California has become an alert and busy center of industrial and agricultural activities and the bulky steam freighters of modern transportation sail farther each year to new and more remote foreign ports after hides to shoe the American population.

Up until recently the supply was ample. The beef cattle herds in the United States furnished the large proportion of the nation's supply of leather, and the remainder was not difficult to find in such hide markets as the Argentine. But American population has been increasing at an amazing rate and world population has been increasing. More people mean more shoes, and now, for the first time in years, the supply of leather is down to the demand, or perhaps a little bit below.

SEARCH WIDENS

And so the American shoe manufacturers are scouring the globe for hides, and are learning that the manufacturers in other countries are anxiously doing the same. Dwindling cattle herds, pushed farther and farther back before the march of modern industry, are sought by hide buyers who a few years ago had the pick of their domestic herds. Russia, for example, is estimated to buy four times as many hides now as in 1924. Last year the Russians bought more than 60,000,000 pounds of hides.

American hide buyers for the leather industry used to draw freely on Argentina to supply the deficiency in the domestic stock. Competition has disrupted the international market, and this country only imported 166,-790,000 pounds in 1925, compared with 324,560,000 pounds in 1922.

Data compiled by the National Shoe Retailers' Association readily explain the enormous world increase in the demand for hides. This organization estimates that the United States is producing shoes at the rate of 20,-000,000 pairs a year in excess of the rate of production in 1926. The output last year was about 10,000,000 pairs ahead of 1924. And shoes absorb about 85 per cent of the country's hide supply.

HERDS DECREASE

Naturally the hide supply has been whittled down by these inroads from the leather manufacturers, and by the gradual reduction in available feed ranges in the face of agricultural expansion. The proportion of dairy cattle to beef animals is also steadily rising, thus further reducing hide production.

In the United States, estimates indicate that the herd population has slumped from nearly 69,000,000 cattle in 1923 to 57,500,000 at the beginning of 1927. For the world, the herds are estimated to contain 4,500,000 less animals than in 1925 and more than 1,000,000 less than the prewar average.

Still, there is no immediate danger of a serious leather shortage, so the shoe trade believes. But the hint is offered that the prices of shoe and leather goods, while advancing slightly now, will continue to advance, but how far the rise will go the manufacturers do not care to predict.

NAVEL CROP PROSPECTS PROMISING

Shipments Expected to Equal Year Ago Despite Lateness of Maturity

Although the new navel orange crop is maturing later than in the last several years, prospects are that shipments will equal a year ago and the fruit will be of fine quality and appearance, grading heavily to Sunkist, according to a report just issued by L. D. Savage, assistant orange sales manager of the California Fruit Growers' Exchange, upon his return from an inspection trip through the navel growing sections of California.

On account of the continuance of warm days and warm nights during the fore part of the current month, maturity has been considerably delayed, and consequently the first of the new crop of navels is only now coming onto the market. It is expected that the movement will assume large proportions within a few days.

In some sections of Tulare county, the fruit is unusually mature inside, but has not attained color necessary for picking. In other sections, the navels are up to color requirements, but would not pass the maturity test.

The fruit is generally quite thin-skinned and there does not appear to be any unusual amount of thrip damage or scarring. The heavy sizes are expected to be 150's and 176's, although some sections will have smaller sizes. Should color and maturity be further delayed, larger sizes may result as growing weather has been ideal. The current crop in the Central-Northern districts is expected to equal the crop of last year.

CHART WHOLESALE PRICE COURSE

Downward Trend Noted Since 1923

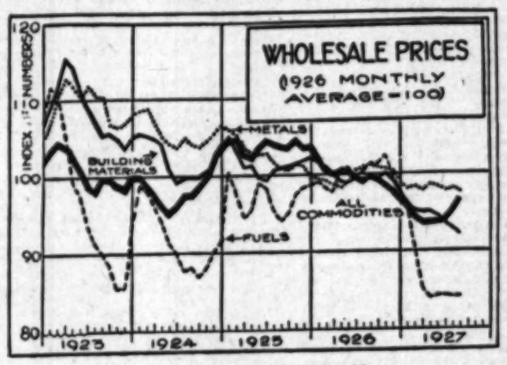

Commodity Values Point Up

(By Associated Press)

The trend of wholesale prices has been downward since the spring of 1923, statistics of the Department of Commerce indicate. Only in the prices of all commodities in the past few months has any definite upward movement been apparent. The chart illustrates the trends, showing the sudden rise of commodity prices and the extreme decline in fuel prices this year to date. Despite the increase in commodity prices they are below the 1923 level, while the price of fuel has fallen below even that of 1923.

IRON OUTLOOK IMPROVED

Business Displays Encouraging Expansion and Fresh Inquiry Registers Marked Gains

CLEVELAND (O.) Nov. 24. (Exclusive)—Confidence in the long pull, which has been growing among producers of steel, received substantial reinforcement this week. Not only has new business displayed encouraging expansion but fresh and prospective inquiry also has registered marked gains. Even in those departments of the industry which still tend to drag, the morale is noticably better.

Heavy finished steel products have been the chief beneficiary of this improvement with an accompanying tendency toward firmness in price. The lighter steel products continue unstable in price and in comparatively light demand. The corrective of this condition-accelerated automotive buying—is believed closer. Demand for steel pipe continues at the record-breaking pace of recent weeks, purchasing of 1928 track material still is seasonably high and freight car inquiry is the heaviest since midsummer.

DECLINE SLIGHT

Operations of steel corporation subsidiaries average 69 per cent this week a recession of 2 points. Curtailed scheduled of independent producers, especially in the Mahoning valley drag the national steel making average down to 65 per cent. But if orders continue to develop from sources that appeared dried up a few weeks ago operations may follow sentiment upward.

Pig iron has not made the strides of finished steel in the past week but the outlook continues propitious. Closing of a sanitary ware manufacturers inquiries for foundry iron for its Pittsburgh district plants will probably precipitate demands from other large melters. Furnance interests contend further concessions are not compatible with current costs. It develops that in the southern selling campaign now ended Birmingham district producers booked well over 150,000 tons.

DEMAND STRONG

Inquiry in the Cincinnati and Indianapolis districts has been vigorous. Automotive foundries are expected to take heavier shipments after mid-December. Greater price firmness is manifest at Buffalo. Eastern Pennsylvania melters who are good at guessing the bottom of the market are buying.

With the Santa Fe Railroad out for 3750 freight cars, the Louisville and Nashville for 2250 and the Chicago and Eastern Illinois for 500, pending freight car inquiry totals 9350. Nearly 68,000 tons of rails and 25,000 to 30,000 tons of track fastenings have been distributed by western carriers in the past week. Probably 300,000 tons of 1928 rails remains to be placed. Rail mills at Chicago are going on higher schedules.

Largely because of declining sheet prices, the Iron Trade Review's composite of fourteen leading iron and steel products has declined 12 cents in the past week to $35.34. This gives November thus far an average of $35.39, compared with $35.67 in October and $38.43 last November.

TRADE COMMISSIONER HOWARD AT MANILA

MANILA, Nov. 24. (AP)—O. C. Howard, United States Trade Commissioner, arrived here today.

CHRISTMAS CLUB FUNDS SOON READY

Bank of Italy Member This Year Will Receive Over $3,500,000

Approximately 70,000 persons in California, young and old, will divide a Christmas fund of more than $3,500,000 this year as the result of their participation in the Christmas Club of the Bank of Italy National Trust and Savings Association, according to an announcement made by officials of the bank yesterday.

Distribution of this year's savings funds will begin on December 1. Every depositor will receive a special Christmas club check covering the full amount deposited during the fifty weeks of the past campaign, together with interest. Distributions will vary from a few dollars to in excess of $1000, with the average payment being $60.

Approximately 75 per cent of those who started Christmas club accounts with the Bank of Italy a year ago will participate in the distribution of checks this year, indicating the popularity of the plan.

The Christmas club drive of the Bank of Italy for the ensuing year will begin today and will continue through January 14, with the club privilege being extended to the 284 branches of the bank. The bank hopes to obtain 150,000 members in 1928, and to distribute between $5,000,000 and $6,000,000 at Christmas next year. The Bank of Italy club now ranks second in the country in number of members and total distribution.

Building-Loan League to Meet

Tax matters will be the subject of discussion at a joint meeting of the executive and tax committees of the California Building-Loan League in the offices of the State Mutual Building and Loan Association, tomorrow.

The executive committee is composed of well-known leaders in the building and loan movement from all sections of the State, as follows: Charles H. Tucker, Long Beach; Edwin M. Einstein, Fresno; J. M. Abbott, Santa Barbara; Harry S. Wanzer, Sacramento; C. Howard Wade, Los Angeles; P. A. Oliver, San Mateo; Hon. Herbert C. Jones, San Jose.

George W. Pardy, San Francisco, is chairman of the tax committee.

COPPER PRICES CONTINUE GAIN

Improved European Demand Important Factor

Firmer Statistical Position Also Contributes

Lead Quiet and Inclined to Sag; Zinc Weaker

BY CHARLES F. WILLIS

[Editor "Mining Journal," Phoenix.]

With the European demand continuing at a high rate, domestic demand maintaining well and with the statistical position constantly improving, copper is getting better in price, and is now 13 3-8, a gain of 3-8 of a cent during the past two weeks. Lead continues unchanged but reasonably firm at 6.25, and zinc is weak and inclined to grow weaker at 5.70.

The market for lead is not active and, for that reason, there is an inclination to shade prices occasionally to get individual orders, but the American Smelting and Refining Company is sticking close to the 6.25 contract price. Lead is unsteady in London, a condition which is reflecting itself on this side.

Statistically, lead is in better position, as the stocks of refined lead on October 31 totaled 31,790 tons, as against 37,943 tons on the end of September and 48,194 tons at the end of August. The production of lead, however, is shown to be increasing and this is keeping the price from going up.

ZINC OUTLOOK GLOOMY

There is nothing to be optimistic about with zinc as there is too much price-cutting below the current quotations. A disturbing factor in the zinc market is the starting of the Anaconda zinc plant, scheduled to begin production early in 1928. The curtailment of zinc production may be forced shortly by the inability of a number of smaller companies to produce at a profit and who are not financially in position to carry themselves over an indefinite period of low prices.

The zinc surplus is increasing, as the surplus stock at the end of October totaled 36,229 tons as against 34,977 tons at the end of September. The production of zinc in the United States is also increasing, totaling 50,185 tons for October as against 47,733 tons in September, while deliveries are decreasing, totaling 46,609 during October as against 49,799 tons in August, the last thirty-one-day month. Zinc has been weak and the statistical record shows plainly why it is in that condition.

The October copper statistics

(Continued on Page 16, Column 4)

...rbor-Long Beach Bonds Purchased by United System

Purchase of the First National Bank of Turlock and the Commercial Bank of Turlock, owned by the same stockholders, was announced yesterday by the United Bank and Trust Company of San Francisco. The two banks have combined capital, surplus and undivided profits of $325,500 and deposits of more than $3,500,000.

The United Bank plans, according to the announcement, to operate the newly acquired institutions as units of the Security Bank and Trust Company of Bakersfield, a system controlled by the United Bank.

Howard Whipple, formerly active in the Independent Bankers' League, is president of the Turlock banks, and L. T. Brown is cashier. The officers will continue to manage the banks.

ARGENTENA OPENS NEW ORE BODIES

UPRAISE REVEALS HIGH-GRADE MATERIAL, REPORT FROM PROPERTY STATES

Extensive new ore bodies, which will increase the known reserves by an additional 25,000 tons, were opened up during the past week at the property of the Argentena Consolidated Mining Company in the Yellow Pine District, according to advices received here by Harry Lee Martin, president of the company, from George A. Tweedy, engineer in charge of operations.

Some time ago, Mr. Martin said, showings of zinc ore were encountered on the fourth level, at the inner end of the adit tunnel. The company has just finished raising at this point, and has opened up a large stope of high-grade ore. Assays taken in this stope run from 7 to 18 per cent lead, and from 18 to 40 per cent zinc, some of the zinc assays running as high as 50 per cent, the report states.

A raise in No. 2 section, made for the purpose of obtaining ventilation, also opened up a considerable body of high-grade ore, assays here, taken from the side wall of a drift run at this point, running 52 per cent lead, and ninety-six ounces of silver to the ton. The value of this latter ore is estimated by officials of the company at $100 per ton.

NEW YORK TROLLEY FARES SHOW GAIN

NEW YORK, Nov. 24. (AP)—Rapid-transit and street-railway lines operating in New York City carried a total of 2,844,500,000 passengers during the fiscal year ending June 30, last, representing an increase of 2.7 per cent over the previous year, the Transit Commission disclosed today. The total operation of all lines for the fiscal year amounted to $153,177,-000, or $3,403,000 more than the preceding year. The subways and elevated lines reported operating revenues of $97,346,000, an increase of $3,558,000, while surface lines fell off $155,000.

PERUVIAN NATIONAL LOAN NEGOTIATED

NEW YORK, Nov. 24. (AP)—An agreement has been made by J. and W. Seligman & Co., and the National City Company with the President of Peru, to purchase the first series of $50,000,000 of the Peruvian national loan. A public offering is expected soon.

F. M. AYRES ON STAFF OF SECURITY CONCERN

A. R. LeRoy, vice-president of the Los Angeles Investment Securities Corporation, announces the appointment of F. M. Ayres to the statistical department of that company. Ayres is well known in bond circles of this city through his previous associations with other houses as statistician and salesman.

New Financing on Market for Public Utility

Retirement of all outstanding $40,-601,000 first and refunding mortgage gold bonds, 5½ per cent series due 1959, and 5½ per cent series due 1964 of Public Service Electric and Gas Company, one of the largest companies of the kind in the world, will be effected with the proceeds of a $45,000,000 issue of the company's first and refunding mortgage gold bonds, 4½ per cent series due 1967, which was placed on the market Wednesday by Drexel & Co., and Bonbright & Co. Bonds of the new issue are offered at 98 and interest to yield more than 4.60 per cent.

The new issue will effect a substantial reduction in interest charges below those of the old issues, which will be called for payment at 105 and interest early next year.

Public Service Electric and Gas Company owns electric and gas systems serving a territory embracing over 80 per cent of the population of New Jersey. The bonds will be secured by mortgaged and pledged properties appraised at over twice the company's funded debt. Net earnings in 1926 and 1927 were approximately four times annual fixed charges.

It was stated that application will be made to list this additional series on the New York Stock Exchange.

MELLON HOLDINGS IN GULF OIL ESTIMATED

NEW YORK, Nov. 24. (AP)—Gulf Oil, shares of which are traded in on the New York curb market, has 4,414,716 shares outstanding, the majority of which is controlled by the Mellon family. Some reports say the Mellon holdings amount to as much as 85 or 90 per cent. The stock sells around $104 a share, which gives it a market value of more than $400,-000,000.

Metropolitan Trust Reports Higher Profits

Having doubled its capital, quadrupled its surplus and undivided profits and increased its volume of trust estates more than fourteen times since its inception less than two years ago, the Metropolitan Trust Company of California boasts of a record believed to be unequaled by any other such institution on the Pacific Coast.

As of October 10, last, surplus and undivided profits of the company amounted to $201,802.78 and estates in trust aggregated more than $14,-000,000, it was announced yesterday by F. S. Hollister, vice-president. This compares with an original subscribed surplus of $50,000 and trust estates amounting to $865,000. In June, last, directors of the company authorized an increase in the capitalization from $500,000 to $1,000,000

Loans secured by first mortgages on real estate amounted to $538,597.70 as of October 10, last, and bonds and securities owned amounted to $365,956.50. Cash and due from banks amounted to $78,823.56. Originally the company occupied but half a floor in the Edwards and Wildey Building, but its increased volume of business has necessitated the tripling of quarters. The company now occupies the entire twelfth floor and half of the thirteenth floor.

NEW BAY TOLL BRIDGE ISSUE UNDERWRITTEN

NEW YORK, Nov. 24. (AP)—A new issue of $2,000,000 of fifteen-year participating sinking-fund 7 per cent debentures of the San Francisco Bay Toll-Bridge Company has been underwritten for later public offering by a group headed by Paine, Webber & Co. The company has been organized to erect, operate and maintain a toll bridge across San Francisco Bay, connecting two main highways on the east and west sides of the bay.

A Prior Lien on Wilshire Boulevard Frontage

Officers and Directors

GURDON W. WATTLES, Chairman of the Board. Director Farmers & Merchants National Bank.
H. H. COTTON, Chairman Executive Committee. Director Merchants National Trust and Savings Bank.
A. G. QUIRK, President.
JAMES O. MOORE, Vice-President.
B. P. HALL, Vice-President.
CLARENCE J. WALKER, Secretary.
J. BAUM, Business Manager, Los Angeles Times.
LOUIS M. COLE, Royal Packing Co.
L. W. DENISON, Real Estate and Investments.
IRVING H. HELLMAN, Vice-President Merchants National Trust & Savings Bank.
MARCO H. HELLMAN, Vice-President Merchants National Trust & Savings Bank.
R. H. LACY, Lacy Manufacturing Co.
THOS. C. RIDGWAY, Pres. California Bar Assn.
VICTOR H. ROSSETTI, Vice-President Farmers & Merchants National Bank.
RUSSELL McD. TAYLOR, Insurance.

Municipal Improvement Bonds covering the cost of paving Wilshire Boulevard between Westlake Park and Fairfax Avenue, are included in the diversified security behind our current issue of 6% MUNICIPAL IMPROVEMENT CERTIFICATES. These bonds rank ahead of all mortgages and are prior to over $9,000,000 in first mortgage bonds marketed throughout the United States. Total appraised value of property securing the issue is over 52 times the amount of these Certificates.

Certificates yield a full 6% return, exempt from all Federal Income Tax and California Personal Property Taxes. They are issued in $1,000 and $500 denominations, 1 to 10 year maturities, making them as convenient to handle as any school or municipal bond.

Price 100 and Interest, to yield 6%

Investigate today. Call, phone or write for circular.

MUNICIPAL BOND COMPANY
1110 Hellman Bank Building Phone: TRinity 3801
LOS ANGELES
817 John D. Spreckels Bldg., SAN DIEGO
United Bank & Trust Bldg., SAN FRANCISCO

The Investment Banker's Place In the Economic Structure

The function of the Investment Banker is twofold—to serve both Industry and Investor.

—To serve Industry by furnishing capital to sound corporations within that industry.

—To serve the Investor in safeguarding funds by directing them into these sound investment channels.

Thus, in financing the Southern California Gas Company, Hunter, Dulin & Co. are assisting the corporation in supplying merchants and manufacturers with an economical heat medium and in providing the rapidly growing population of Los Angeles with the comforts and necessities of life.

And in offering the securities of this Company to the public the savings of the Investor are being guided into a safe, charted course of sound investment.

The 6.50 Preferred Stock of Southern California Gas Corporation should have a place on every investment program

HUNTER, DULIN & CO.
Investment Securities
Ninth Floor, 629 South Spring Street • • Telephone TRinity 5101 • • Los Angeles
Private wire service to all markets
SAN FRANCISCO OAKLAND SAN DIEGO POMONA SANTA MONICA LONG BEACH HOLLYWOOD PASADENA

Insured
First Mortgage
Certificates
yielding
6%
Legal for savings
Tax-free in Calif.
Denom. $1000, $500
Coupon form
Booklet on request
BOND & GOODWIN & TUCKER
INCORPORATED
TITLE INSURANCE BUILDING
LOS ANGELES
SAN FRANCISCO SEATTLE PORTLAND

TAX EXEMPT SECURITIES
YIELDING ATTRACTIVE RATES
District Bond Company
SUITE 901
TITLE INSURANCE BLDG.
TELEPHONE
METROPOLITAN
0024

5 Out of 10
Of the ten American corporations having the greatest working capital, eight have had appraisals. Five of these have employed American Appraisals.
THE AMERICAN APPRAISAL COMPANY
517 I. N. Van Nuys Bldg.
Los Angeles

STEVENS PAGE & STERLING
UNDERWRITERS DISTRIBUTORS
INVESTMENT BONDS
FOUNDED 1915

Reason why (1 OF MANY)
SAFETY—Lubrication scientifically correct. No "break down;" no hard carbon.
STANDARD OIL COMPANY OF CALIFORNIA

To Seekers of
CAPITAL
Are you planning to organize a company or have you a company to finance?
Our service is for organizers desiring to form and develop companies under the guidance of legal and financial specialists
Before organizing your company or deciding upon your plans for financing you are invited to consult with us personally.
Hitchcock Corporation Service
Established over 8 years
840 Roosevelt Bldg. 7th & Flower
New York San Francisco
Los Angeles San Diego

WE WILL SELL
2 Calif. Guaranty Units $165.00
5 Calif. Mtge. Units 60.00
1000 Imperial Royalties Pfd. 1.25
500 Standard Engineering ..... .70
110 West. Customs Pfd. 1.75
500 Wallis Petroleum ..... .18
WE WILL BUY
Lincoln Mtge. Mtge. Disc. Peerless Ldry.
L. A. Income Petrifix West. Ref.
Sullivan Gr. Rep. Life Natl. Mtge
Con. Title Sec. Negus Fin. Pinkwick
Com. Coin L. A. Nobles Pac. Am. Sh.
S. H. Dyas Monolith Richfield Con.
Dominer Multnomah Signal Gas.
Daley's Sta. Amer. Seaboard Sh.
Empire Fin. Navajo Oil United Mtge.
Garner Ry. Ostos. Nom. Twin Coil
Bids and Offerings Subject to Withdrawal
E. H. NEWLAND & CO.
Members Los Angeles Stock Exchange
1111 Stock Exchange Bldg.
TRinity 8243
1927 — 20 Years of Service — 1927

OIL NEWS

BY HOWARD C. KEGLEY

Many persons interested in one way or another in oil developments at Seacliff are looking forward to court action in San Francisco about December 1, at which time the State Supreme Court will pass on the constitutionality of an act of the Legislature which gave Surveyor-General Kingsbury power to refuse to grant to oil companies permission to drill oil wells upon tidelands of this State.

Since oil was found on the shoreline at Seacliff there has been a lively scramble for State permits for development work. According to the law, which has never had a severe test, the Surveyor-General may use his pleasure in regard to the issuance of permits for oil wells along the ocean at points two miles from an incorporated city. Several permits have been obtained at Seacliff, and more are desired.

Residents of Santa Barbara, and some prominent people at Ventura are strongly against the idea of adorning the landscape from Ventura to Santa Barbara with unsightly oil derricks and smelly sump holes. There is a stretch of about twenty-five miles between the two cities where any quantity of derricks might be erected. The strip of coastline is alongside the State highway, where thousands of motorists pass each day, and those who are not interested in oil think that the oil development would be decidedly unsightly.

Some of the petroleum lawyers have an idea that the Supreme Court will declare the law unconstitutional, in which case the State will, it is believed, be without power to prevent drilling on tidelands if the project is two miles from city limits.

Year's Exports Heavy

It begins to look as though Southern California will this year break all former records in the matter of bulk petroleum exports from Los Angeles Harbor. For the first ten months of the year the movement of petroleum products nearly touched the 100,000,000-barrel mark, the exact figures being 96,666,682 barrels.

Fuel oil shipments, which have ranged unusually high throughout the year, are well in the lead for the ten months, totaling 44,279,890 barrels, with crude second at 27,950,173 barrels, while gasoline movement amounted to 18,677,148 barrels. Shipments of tops totaled 2,280,606 barrels, Diesel amounted to 1,748,174 barrels and kerosene totaled 1,607,393 barrels. Distillate shipments totaled 99,835 barrels, and lubricating oil movements totaled 23,454 barrels.

Chamber Ballot Issued

Ballots for the election of officers and directors of the Chamber of Mines and Oil for the forthcoming calendar year are now in the mail. The list of candidates submitted by the nominating committee embraces the following:

For president, Chester W. Brown; vice-presidents, Theodore Martin and R. A. Bloomfield; treasurer, H. L. Westbrook; directors, E. L. Doheny, Jr., David S. Ewing, E. B. Gilmore, H. P. Grimm, W. R. Gulberson, Edwin Higgins, J. R. Hoffman, F. B. Kenney, M. E. Lombardi, A. B. MacBeth, A. C. Mattei, John McKeon, A. C. McLaughlin, E. J. Miley, H. L. Payne, R. L. Peeler, P. M. Pike, William Reinhardt, F. C. Ripley, E. M. Smith, R. A. Sperry, F. C. Van Deinse, A. L. Weil and Philip Wiseman.

Will Deepen Avenue Hole

The Pacific Eastern Production Company is preparing to deepen its Union-avenue wildcat well before drilling another well in the area south of Bakersfield, according to late reports.

The hole now is down about 4500 feet, and before deciding whether to abandon it and center operations at a new location the company will explore lower levels, it is asserted.

The well is in oil sand containing some gas, which caused the hole to sand up several times and caved in the old perforated liner, which has been replaced by a new one. Other difficulties have been encountered in efforts to bring the well in.

The drilling company is considering locations both east and west from the initial well as prospective sites for a second test. Two other companies are planning to drill on adjacent properties in the near future.

Milham Starting Another

The Milham Exploration Company, which recently completed a 5,500,000 cubic foot well in the Goose Lake district near Wasco, is starting its second gas well job there. It is known as the Kern No. 1, situated a short distance from the Kern No. 1 discovery well. The new hole is expected to find nothing but gas, and will look for nothing else, but Milham plans to start several other wells later in the season, at least two of which will be drilled for oil exploration purposes.

October Crude Production

According to the American Petroleum Institute, the total production of crude oil in California for October amounted to 19,448,893 barrels, an average of 627,384 barrels per day. This is a decrease of 8099 barrels per day under September production.

Total stocks of crude and all products in Pacific Coast territory decreased during the month 932,927 barrels. The total stocks at the end of the month were 140,046,248 barrels. The total stock decrease for 1927, up to October 31, was 5,565,928 barrels.

Sixty-one wells were completed during the month with an initial daily production of 26,101 barrels, compared with fifty-one wells completed during September with an initial production of 18,559 barrels.

DAD'S DARLING

Suitor: I seek your daughter's hand in marriage, sir. I love her devotedly and I would suffer deeply if I caused her a moment's sorrow.

Father: You're dead right, young fellow. You sure would suffer. I know that girl.—[Life.

FIXED TRUST SHARES
For Those Who Are Dependent On You
YOU may be willing to take speculative risks in your own affairs. But securities which you select for your wife or children are in a different class.
Fixed Trust Shares
provide a balanced investment in 30 great industries such as the U. S. Steel Corporation, Standard Oil, Westinghouse, New York Central, etc. Steady dividends are protected by a Cash Reserve Fund. Moreover, you have the comforting knowledge that your principal is protected because no substitutions may be made in the underlying stocks.
Send for descriptive circular
Banks, Huntley & Co.
Members Los Angeles Stock Exchange
1212 Stock Exchange Bldg
Phone TRinity 9161
Ross Beason & Company, Syndicate Distributors
Western United States
San Francisco—Salt Lake City

Call
TRinity 8111
—for late quotations on all listed and unlisted stocks or bonds.
Statistical information available on all securities.
Inquiries Invited
Toole-Tietzen & Co.
Member
Los Angeles Stock Exchange
Wire Connections to All Principal Markets
609 Van Nuys Bldg.
LOS ANGELES Phone TR. 8111

6% Monthly Income Certificates
Legal for trust funds. Interest paid monthly.
Resources
5 MILLION DOLLARS
Guaranty
BUILDING & LOAN
Association
HOLLYWOOD BLVD. AT IVAR
Downtown Office
416 SUN FINANCE BLDG.
SIXTH AT OLIVE
VAndike 5525

SAFETY ZONES FOR DOLLARS

Practical Ways of Investing in Home Ownership, Savings Accounts, Life Insurance, and Dependable Investment Securities

115—DON'T JUDGE EARNINGS BY AVERAGES

It can hardly be emphasized too strongly that the most important consideration for an investor in appraising a corporate security is earning power. No matter how much physical property a corporation may have, unless it can earn consistently a fair return upon its investment, it obviously is not a logical safety zone for dollars.

In applying the test of earning power it is not sufficient to average earnings for a period of years. It is rare indeed that a corporation is standing still. In nine cases out of ten, a business is either growing or going down hill, and a simple average of earnings for a number of years does not indicate which way it is going.

For example, a corporation ten years ago earned 3.5 times interest charges, but since that time, earnings have been declining steadily. Say fixed or operating charges, or both and other expenses have increased until the company now earns its interest charges only 1.8 times. The average earnings for the ten-year period might be about 2.6 times interest charges, which would not indicate any special danger. If, however, earnings applicable to interest charges are examined year by year with a view to discovering their trend, this steady falling off of earnings and the danger which is threatens would be evident.

Knowing the fluctuations in earnings to which a business is subject is also important for the investor. A company might show average earnings over a long period equal to four or five times its interest charges and still not provide a sound basis for investment because its earnings are subject to wide fluctuations. A concern which earns its interest charges year after year by a small margin, is generally a better safety zone for dollars than a business which earns five or six times interest charges in one year and shows a deficit in the next.

(Next article: "Punished Stocks.")

COPPER PRICES CONTINUE GAIN

(Continued from Fifteenth Page)

showed more favorably than at any time during the present year for, even with a slightly increased production and lessened domestic shipments, the surplus went down almost 3000 tons and stands at its lowest figure since November, 1926. There has been a constant drop in the surplus since July, now standing at 83,882 tons or less than three weeks' supply.

OUTPUT ABOVE AVERAGE

The copper production for October for North and South America, including scrap, totaled 124,927 tons or a daily rate of 4030 tons, which is about the average figure for the year. It was in June that curtailment started and, as in the history of curtailment programs, the producers did not stick and copper has gradually climbed back in production. It is interesting to note the daily rates for the past several months with June at 3774 tons, July 3811 tons, August 3864 tons, September 3970 tons and October 4030 tons. Yet in spite of the fact that production has steadily climbed, the export demand has remained so far above average figures during the past six months, that the surplus has gradually decreased.

While the average exports for the first ten months of 1927 show 52,621 tons monthly, the export copper during October totaled 58,919 tons, a figure which has only been exceeded by one month in the past two years. The export demand has continued into November and it is probable that a four weeks' period consisting of the last two weeks of October and the first two in November, would exceed any four weeks' period in the history of the copper industry. Export shipments for the first ten months of 1927 are greater than for the whole twelve months of 1926.

European metal dealers are continually fighting the efforts of the Copper Export Association and do cause a little flurry once in a while, but they do not have enough copper to offer to upset the market and the consumers are learning that they must turn to the export association for metal in quantity. The habits of the past several years in buying only just the amount of metal needed at the time has served to stabilize the demand and we have no reason to expect European buying waves any more, but a steady and constant demand.

Domestic shipments of copper are off a little, having totaled 68,619 tons during October as against 71,578 tons in September and an average of 70,472 tons per month for the year. At the prevailing rate domestic shipments of copper for the current year will be about 7 per cent off last year, while exports will be about 20 per cent better than last year.

Copper conditions have improved during the past few months, and the outlook for the immediate future is better than for some years, according to Walter Douglas, president of the Phelps-Dodge Corporation, who is on a tour of inspection of western properties. This improvement is largely the result of increased foreign demand, and a more rigid curtailment of production to meet the demand and reduce surplus stocks, according to Douglas, who stated that the supply of refined copper now on hand is smaller than for several years.

The Phelps-Dodge president told of the extension of activities by the Copper and Brass Research Association to cover European countries, particularly England and Germany, in an organized attempt to apply modern merchandising practices now known in America to the European market. He said that the domestic demand had slumped seriously during the summer and early fall, and that this had hampered the progress of the industry seriously, but that the foreign demand had taken up the slack and provided a steadying influence which is reflected in the present optimistic outlook.

THE INVESTOR

Producers and Distributors of Motion Picture Industry Inclined to Co-operate

BY WILLIAM RUSSELL WHITE

[Copyright, 1927, by New York Evening Post, Inc.]

In the preparation for consumption of all commodities two distinct groups are interested—producers and distributors. In proportion as their risks vary so do their rewards fluctuate.

Under ordinary circumstances the producer's risk is the greater, and he is entitled to the greater profit. The distributor undertakes to market only what he expects to sell, so he is willing to accept a small margin of return because his risk is minimized.

To reduce risks for all concerned—and, therefore, to increase profits—increased co-operation is being attempted in all lines between producers and distributors. Sales organizations employ experts to estimate their future volume of distribution so factories will be better able to gauge production and avoid wasteful losses in flooding markets.

TYPIFY CO-OPERATION

Examples of this progressive co-operation are to be found in all branches of industry. It has been perfected to a high degree in the motion-picture industry, for instance, where producers have formed or acquired not only distributing but consuming outlets as well.

United Artists Corporation, as an example, has a contract to show the productions of its screen stars in houses of United Artists Theater Circuit, Inc., in several of the country's large cities. Under the terms of the contract the theater organization has a preferential right to exhibit important releases as "first" runs before being shown in other theaters in the same localities.

Thus mutual advantages are enjoyed and receipts are shared on a percentage basis after first deducting costs of theater operation, including depreciation and an investment return to provide for 7 per cent dividends on the theater company's preferred stock.

INCOME RELATIVELY STEADY

The motion-picture theater business operates on a cash basis and its income consequently is relatively steady. That is it may be fairly accurately estimated under careful management. United Artists Theater Circuit, Inc., is engaged exclusively in theater operations and, of course, avoids the risks entailed in production.

It has no corporate connection with its producing associate and has outstanding $4,000,000 of 7 per cent convertible preferred stock, together with 500,000 shares of no par value common. A block of common was recently marketed at $15 a share. It has twelve theaters in operation and five under construction soon to be added to the chain, which will then extend from Broadway, New York, to Broadway, Los Angeles.

The directors are Joseph M. Schenck, Lee Shubert, Dennis F. O'Brien Louis Anger, Bertram S. Nayfack, William P. Phillips, Nathan Burkan, Harry D. Buckley and Joseph H. Moskowitz.

News of the MIDDLE WEST

MILWAUKEE

MILWAUKEE, Nov. 24. (Exclusive) Thomas Kelly, 76 years of age, for many years a real estate broker of Milwaukee, died at the home of his brother, Dr. Walter J. Kelly. Mr. Kelly was born at Lake Five, Wis., and came to Milwaukee at 18. He spent the rest of his life here. He retired from active business fifteen years ago. He is survived by Dr. Kelly, a sister, Mrs. Margaret McCarten, Milwaukee, and two other brothers, Patrick, Los Angeles, Cal., and William, Portland, Or.

Mrs. Lorena Stahl Schwab was granted a divorce from Henry E. Schwab, vice-president of a furnace company here.

Her husband's indifference to her welfare, Mrs. Schwab said, contributed largely to her failing health. Mrs. Schwab will receive $6000 in cash and various household effects.

Because the county is infested with swarms of blackbirds, members of the Green Lake county board of supervisors at Fond Du Lac increased the bounty on the birds from 1 to 2 cents each.

Mrs. William A. Krueger, 56 years of age, wife of the founder of the Krueger Printing Company is dead. Mrs. Krueger spent her entire life in Milwaukee. She married Mr. Krueger thirty-five years ago. She was one of the organizers and a past president of the Turn Verein Bahnfrei.

INDIANAPOLIS

INDIANAPOLIS, Nov. 24. (Exclusive)—Twenty-six thousand Christmas Club savers of Indianapolis will be receiving checks averaging $40 apiece when banks and trust companies of the city make distribution beginning December 1 or more than $1,067,954 accumulated by Christmas Club accounts in the year.

Depositors in the J. F. Wild & Co., State Bank, now in receivership will receive a part payment on their deposits before Christmas it is planned by Richard L. Lowther and Eugene Iglehart, co-receivers, who expect to make a first payment of about 50 per cent on deposits by December 15.

David B. J. Schafer, 68 years of age, former Mayor of South Bend and for many years a leading factor in Republican politics in Indiana, was found dead there, his body slumped in an automobile in his garage. Death was due to carbon monoxide poisoning.

Col. Frederick Vanorman, father of F. Harold Vanorman, Lieutenant-Governor of the State and president of the Vanorman chain of hotels located in Illinois, Ohio, Indiana, Michigan and West Virginia, died at Evansville of heart attack. Col. Vanorman was known in hotel circles from coast to coast.

KANSAS CITY

KANSAS CITY, Nov. 24. (Exclusive)—Fletcher Cowherd, Sr., was appointed administrator of the estate of his son, Fletcher Cowherd, Jr., who died November 4. Mrs. Maude Chatten Cowherd, the widow, waived her right to administer the estate and requested the appointment of her father-in-law.

Mr. Cowherd left no will. The estate is valued at $130,000 in personal property and $30,000 in real estate. Besides the widow there are three other heirs. They are three sons, Chatten Cowherd, Fletcher Cowherd III and Stanley Walker Cowherd.

D. R. Anthony, representative from the first congressional district, is back home in Leavenworth, the first time in a year. Representative Anthony has been in Phoenix and Tucson, Ariz., since last fall for his health. He appears to be in the pink of condition and declares he is "just feeling fine."

Mrs. Sarah Morris, 79 years of age, wealthy pioneer, died at her home in Sterling of pneumonia.

DES MOINES

DES MOINES, Nov. 24. (Exclusive) Miss Eliza J. Lyon, 82 years of age, daughter of Jonathan Lyon, who, with W. A. Scott, donated to the State the land on which the State Capitol now stands, died at her home, 515 East Twelfth street.

White potatoes produced in Iowa this season totaled 6,800,000 bushels as compared with an average of 7,510,000 bushels for the five-year period 1922-1926.

Iowa's 1927 corn crop, estimated at 394,344,000 bushels, is 7.6 per cent below the quality of the average crop of the last ten years and 10 per cent less in quantity than in 1926, Leslie M. Carl, United States Agricultural statistician for Iowa, declared.

More than twenty-three miles of paving was laid in Sioux City this year at a cost of $748,994. The largest previous year's work was 1924 when sixteen miles were laid.

Dr. Herbert J. Burgstabler was inaugurated as president of Cornell College at Mt. Vernon. The introductory remarks to his inaugural address were made by Dr. Charles W. Flint, chancellor of Syracuse U and a former president of Cornell.

ST. LOUIS

ST. LOUIS, Nov. 24. (Exclusive)—A taxicab rate war is being waged in St. Louis. Following the announcement by the Yellow concern of a reduction of the "flag pull," or initial charge, from 50 cents to 25 cents and increase in the mileage rate from 25 cents to 30 cents, two other cab companies, the Red Top and the Black and White, announced a reduction in the "flag pull" to 20 cents, with the mileage charge remaining the same.

Indicating the rate of growth in St. Louis, a gain of 530 telephones during October was announced. There are now 214,011 telephones in St. Louis, a total gain of 9435 since the first of the year.

Mrs. Minnie Goldman, widow of Jacob Goldman, pioneer business man of Jefferson City, died at her home there at the age of 84.

The Concordia Savings Bank, Concordia, Lafayette county, chartered in April, 1873, and one of the oldest financial institutions operating under the State banking laws, was closed by its board of directors. Excessive loans, many of them slow and hard to collect, are assigned as the cause for suspension.

DETROIT

DETROIT, Nov. 24. (Exclusive)—The will of De Witt H. Taylor, attorney, who died October 3, was admitted to probate by Judge Edward Command. The estate is estimated at $2,000,000. The Detroit Trust Company was appointed executor and trustee. The entire estate is left in trust for the benefit of the two children, Agnes Taylor Hemmingway and De Witt Elisha Taylor.

Sam J. Burns, removed as county clerk after his conviction last May, on a charge of embezzling mothers' pension funds, was convicted in Circuit Court at Saginaw on a charge of forging county checks while an investigator of the mothers' pension department. He was sentenced at once by Judge W. P. Martin to from eighteen months to fourteen years in the Michigan Reformatory at Ionia, but was released on $2000 bail to permit an appeal to the Supreme Court Burns has an appeal pending on the embezzlement charge.

Eliza Jane Pace, 92 years of age, widow of Dr. Samuel Pace, former American Council at Sarnia, Ont., died at Port Huron. Mrs. Pace had resided in that city more than forty years and was a member of the First Presbyterian church.

Mrs. Algernon Wilverton, sister of Mrs. W. J. Gregory, bankers' wife of Manistee, died in London, according to a cablegram received from England. Death was due to pneumonia. She has spent the past twelve years touring Europe.

OMAHA

OMAHA, Nov. 24. (Exclusive)—Mrs. Ernest Bihler and her son, Ernest, Jr., left Wednesday night for Ocean Beach, Point Loma, Cal., where they will take a bungalow for the winter. Mrs. Detlef Dickman, Mrs. Bihler's mother, will accompany her west and will remain for a short while on the Coast.

The gift of a trip to California, paid for by their children, was the golden wedding anniversary present received by Mr. and Mrs. Ed Pacherer of Fremont. Mr. and Mrs. Pacherer will take the trip soon after the first of the year.

Hundreds of friends called on Mr. and Mrs. D. G. Fager, pioneer residents of Franklin, who celebrated their seventieth wedding anniversary at the home of their daughter, Mrs. Anna Gettle. They were married in Freeport, Ill., November 17, 1857 where they lived until the spring of 1894 when they moved to Franklin. Five generations of the Fager family are living.

MINNEAPOLIS

MINNEAPOLIS, Nov. 24. (Exclusive)—After nearly four years of administration under court direction, the United States Instalment Realty Company and its affiliated organization, the U. S. I. Realty Company, which early in 1924 collapsed in a $3,000,000 financial crash, will pay creditors their first dividends, totaling 20 per cent, within the next thirty to sixty days, it was announced by Chester W. Johnson, State receiver.

Tentative plans for construction of a six-story building, to replace the original Chamber of Commerce building at Fourth avenue south and Third street, are being considered by members of the Minneapolis Chamber of Commerce. The new building, if approved by the members will be an annex to the present chamber, to be connected with an overhead passage above the intervening alley. It will provide office space for members. Tentative plans provide for its completion late next summer.

Judge John C. Lowe of Minot sitting at Williston, N. D., formally sentenced Lester Barge, 27 years of age, to life imprisonment in the North Dakota penitentiary at Bismarck, for the murder of H. N. Peterson, cashier of the Citizens' State Bank of Wheelock on November 12, 1926.

ST. PAUL

ST. PAUL, Nov. 24. (Exclusive)—William B Harris, 1865 Summit avenue, secretary of H. Harris & Co., fur dealers, died at St. John's Hospital, a week after he had undergone an operation for appendicitis. Mr. Harris, who was 37 years of age, was born in St. Paul. After completing his University of Minnesota course, he entered business with his father, who is head of the Harris concern.

D. E. Woodbridge, a member of the State architectural examiners, was appointed a member of the Minnesota port commission by Gov. Christianson to succeed W. H. Hoyt, Duluth, who died last week. Mr. Woodbridge is a Duluth engineer.

E·F·HUTTON & COMPANY
Members
New York Stock Exchange
and other principal exchanges
Private Wires Coast to Coast
643 SO. SPRING STREET
Telephone TRinity 0911
545 SO. OLIVE STREET
Telephone TRinity 1401
AMBASSADOR HOTEL
Telephone Fitzroy 1131
HOLLYWOOD
6406 Hollywood Boulevard
Telephone GRanite 3131
Other Offices at
San Francisco Oakland Del Monte
Pasadena San Diego San Jose
New York Offices
61 Broadway Plaza Hotel
Woolworth Building

INVESTMENT BONDS
BOND DEPARTMENT
Bank of Italy
NATIONAL TRUST AND SAVINGS ASSOCIATION
RESOURCES OVER SIX HUNDRED MILLION DOLLARS

Bancitaly Corporation
Bank of Italy
Our special letter tells the story of these giant corporations. Comprehensive — complete — up-to-the-minute. Capital—dividends—rights, etc. How one share grows to two thousand two hundred dollars in a few years. Of interest to all investors, large or small. Just off the press. Your copy is ready. Call, write or phone
J. A. MacDOUGALL and Co.
Stocks — Bonds — Loans
704 South Spring Street
At Tenth Phone 10600
LOS ANGELES CALIFORNIA

1,534,824 Passengers Carried in 1926
—an indication of the size and strength of the Pickwick Stages System which is entirely owned by THE PICKWICK CORPORATION, the largest public service corporation of its kind in America.
For sound and profitable investment, we recommend Pickwick Preferred and Common shares, paying regular quarterly dividends. Let us furnish additional facts about this rapidly growing business.
Price Par to yield 7%
Securities Department
PICKWICK CORPORATION
731 Van Nuys Bldg.
LOS ANGELES
Phone FAber 1043

Hollywood-Vine Building Corporation
(Dyas Hollywood Store Building)
First Mortgage (Leasehold) 6½% Sinking Fund Gold Bonds, due 1942
Price 100 and interest, to yield 6½%
(Descriptive circulars sent on request.)
Cass-Howard & Sanford Incorporated
SECURITY TITLE INSURANCE BLDG., LOS ANGELES
VAndike 2034
PASADENA SANTA ANA GLENDALE

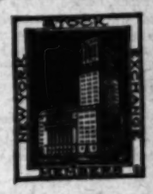
MEMBERS
New York Stock Exchange
New York Cotton Exchange
New York Coffee & Sugar Exchange
New York Produce Exchange
New York Curb Market
Chicago Board of Trade
Chicago Stock Exchange
Los Angeles Stock Exchange
New Orleans Cotton Exchange
San Francisco Stock & Bond Exchange
Winnipeg Grain Exchange
ASSOCIATE MEMBERS
Liverpool Cotton Association
Lago Oil & Transport Corp.
A discussion of the affairs of Lago Oil & Transport Corp. and Gotham Silk Hosiery Co., Inc. appears in the current issue of our Fortnightly Review. A copy will be mailed on request.
Private Wires to Principal
E. A. PIERCE & CO.
SUCCESSORS TO
A. A. Housman-Goodbody & Co.
515 West Sixth Street
LOS ANGELES
Telephone MUtual 4311

JEFFERIES BULLOCK CRIER COMPANY
Printers
CHRISTMAS CARDS
TELEPHONE TRINITY 9511
117 WINSTON ST. LOS ANGELES

SUCCESSFUL SALESMAN
An old-established, conservative house doing a national business has an opening for a salesman with A-1 closing ability; opportunity to make a clean, quick income of $1,000 to $1,500 per month. No competition; no fake schemes. Endorsed by California's leading statesmen, educators, scholars, publishers and divines. Outline experience to
Address DAC, Box 474, Times Branch, and give telephone number.

LOGAN & BRYAN
MEMBERS NEW YORK STOCK EXCHANGE
Biltmore Hotel Beverly Hills Hotel
638 South Spring Street
Head Office, 42 Broadway, New York
PASADENA LONG BEACH CORONADO SAN DIEGO

WILLIAM R. STAATS COMPANY
ESTABLISHED 1887
Government, Municipal and Corporation
BONDS
640 SOUTH SPRING STREET, LOS ANGELES
SAN FRANCISCO SAN DIEGO

D. G. GRANT COMPANY
Formerly J. J. Dorrer Co.
Members Los Angeles Stock Exchange
Stocks and Bonds
205-6 Citizens National Bank Bldg.

Merrill, Lynch & Company
MEMBERS NEW YORK, CHICAGO, DETROIT, CLEVELAND STOCK EXCHANGES
411-414 I. N. VAN NUYS BLDG.
Phone TRinity 5276
Miles S. Gregory Co.
1206 L. A. STOCK EXCHANGE BLDG.
639 SOUTH SPRING STREET

Akin-Lambert Co.
A Complete Brokerage Service
515-17 L.A. STOCK EXCHANGE BLDG.
639 So. Spring St.
VanDike 1071

ALL LOCAL STOCKS & BONDS
Leonard & Company
728 S. Spring St.

824 Passengers
ried in 1926

lication of the size and
of the Pickwick Stages
hich is entirely owned by
PICKWICK CORPORA-
he largest public service
on of its kind in America.

l and profitable investment,
mend Pickwick Preferred
non shares, paying regular
dividends. Let us furnish
facts about this rapidly
usiness.

ce Par to yield 7%

ecurities Department

CKWICK
RPORATION
1 Van Nuys Bldg.
LOS ANGELES
Phone FAber 1643

ood-Vine Building
Corporation
Hollywood Store Building)
(Leasehold) 6½% Sinking Fu
ld Bonds, due 1942
nd interest, to yield 6½%
ptive circulars sent on request.)
oward & Sanford
Incorporated
LE INSURANCE BLDG., LOS ANGELES
VERMONT 2034
A SANTA ANA GLENDALE

Lago Oil & Transport Corp.
A discussion of the affairs of Lago Oil & Transport Corp. and Gotham Silk Hosiery Inc. appears in the current issue of our Fortnightly Review. A copy will be mailed on request.

Private Wires to Principal Cities
E. A. PIERCE & CO
SUCCESSORS TO
A. A. Housman-Gwathmey & Co.
515 West Sixth Street
LOS ANGELES
Telephone MUtual 4331

RUBBER COMPANY
STMAS CARDS
PHONE TRINITY 9511
ST. LOS ANGELES

SSFUL SALESMAN
onservative house doing a national business
a salesman with A-1 closing ability. This
a clean, quick income of $1,000 to $5,000 a
ion; no fake schemes. Endorsed by Gold
esmen, educators, scholars, publicists and
erience to
474, Times Branch, and give telephone number

N & BRYAN
NEW YORK STOCK EXCHANGE
636 South Spring Street
Office, 45 Broadway, New York
CORONADO SAN DIEGO SANTA BARBARA

R. STAATS COMPANY
ESTABLISHED 1887
ment, Municipal and Corporation
BONDS
SPRING STREET, LOS ANGELES PASADENA
SAN DIEGO

RANT COMPANY
Formerly J. J. Doran Co.
Members Los Angeles Stock Exchange
Tel. Michigan
k Bldg.

ynch & Company
CAGO, DETROIT, CLEVELAND STOCK EXCHANGES
PHONE TRINITY 9511
S BLDG.
es S. Gregory & Co.
Member Los Angeles Stock Exchange
A. STOCK EXCHANGE BLDG.
SOUTH SPRING STREET

rt Co
Service
ner Bldg.
071

ALL LOCAL
STOCKS
LOANS
Leonards & Company
728 S. Spring, Los Angeles

CHICAGO IN NEW CULTURE SHOCK

Patrons of Fine Arts Salon Want Money Back

Murder Missing and Society Women Smell Mouse

Mrs. Beaumont, Formerly of Bay City, Sought

CHICAGO, Nov. 24. (Exclusive)—The temple of culture flickered low in Chicago tonight. The Chicago Salon of Fine Arts, organized to revive the Paris tradition in the salon of Louis XV, seated heeled toward disinterment as its founder, Mrs. Marie Beaumont, formerly of Bay City, was reported to have disappeared from her apartment at the Blackstone Hotel.

Incredible as it seems, 300 society women, many of whom had paid $100 for membership in the salon, were debating the means of recovering the money or items which Mrs. Beaumont had collected from them. One woman—Mrs. Louis E. Yager, president of the National Federation of Women's Clubs—announced her determination of seeing a warrant for Mrs. Beaumont's arrest, charging obtaining of money under false pretenses.

Out of the excited discussion came the story of how Mrs. Beaumont, ar-

IT ALL DEPENDS ON NET RESULT

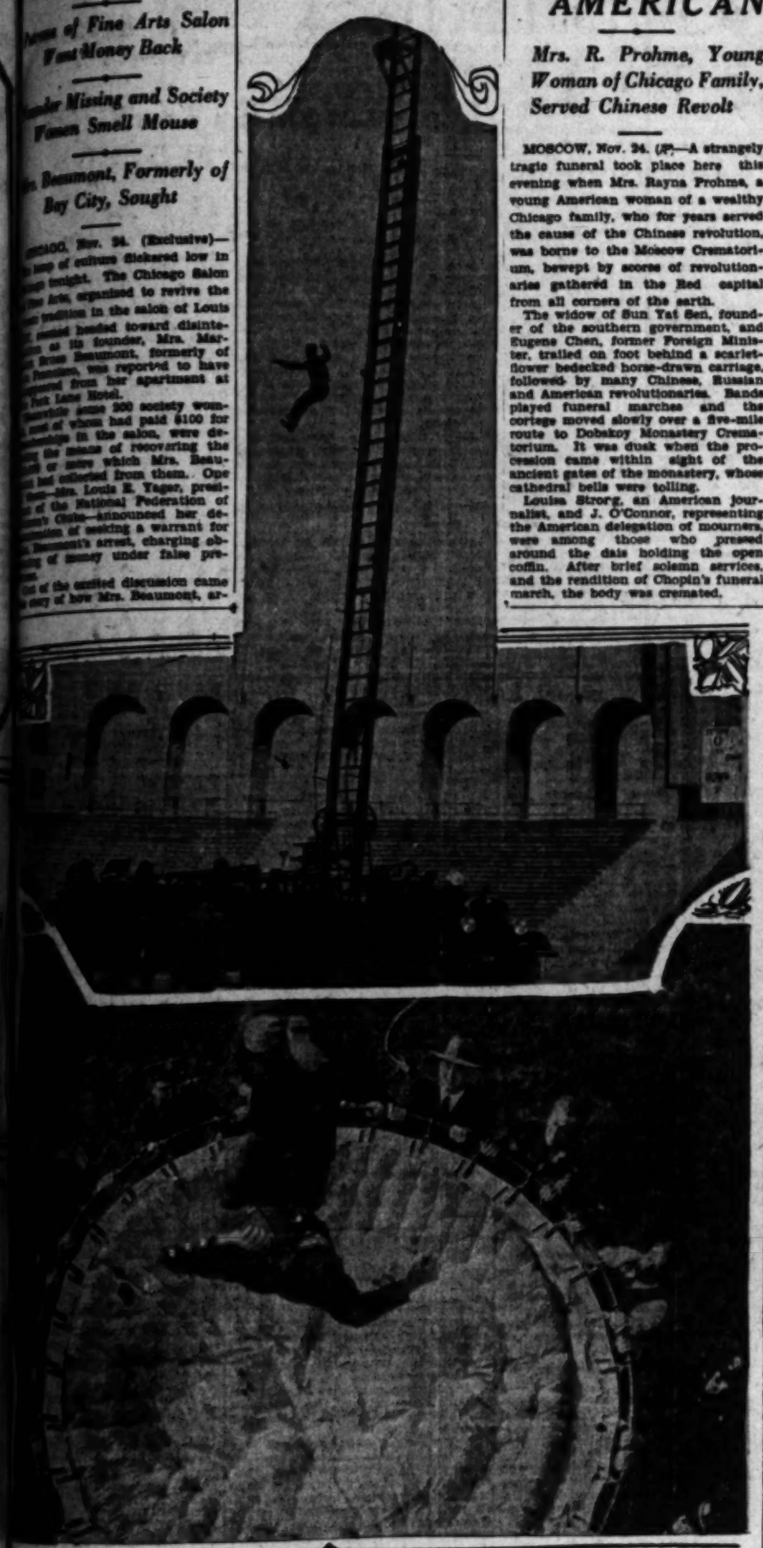

Here's Real Hair-Raising Tonic

Vernon Roy St. George, of the Los Angeles department, jumps from the top of an 85-foot extension fire ladder into a net held by his companions during rehearsals for the fire-police interdepartmental athletic fiesta at the Coliseum, December 10. The lower picture shows the daring jumper just before he hit the net.

REDS WEEP AT RITES OF AMERICAN

Mrs. R. Prohme, Young Woman of Chicago Family, Served Chinese Revolt

MOSCOW, Nov. 24. (AP)—A strangely tragic funeral took place here this evening when Mrs. Rayna Prohme, a young American woman of a wealthy Chicago family, who for years served the cause of the Chinese revolution, was borne to the Moscow Crematorium, bewept by scores of revolutionaries gathered in the Red capital from all corners of the earth.

The widow of Sun Yat Sen, founder of the southern government, and Eugene Chen, former Foreign Minister, trailed on foot behind a scarlet-flower bedecked horse-drawn carriage, followed by many Chinese, Russian and American revolutionaries. Bands played funeral marches and the cortege moved slowly over a five-mile route to Dobatoy Monastery Crematorium. It was dusk when the procession came within sight of the ancient gates of the monastery, whose cathedral bells were tolling.

Louise Strong, an American journalist, and J. O'Connor, representing the American delegation of mourners, were among those who pressed around the dais holding the open coffin. After brief solemn services, and the rendition of Chopin's funeral march, the body was cremated.

BAN TO LIFT ON FISH CANNERIES

Writ Closing Reduction Plant Will be Dismissed

Order Tied Up Operations in Packing Departments

Dismissal of Suit Welcomed by Industry's Workers

Hundreds of fishermen and cannery employees were giving thanks yesterday that the State Fish and Game Commission will ask dismissal of injunctions against four canning companies today so the canneries may resume operation at Los Angeles Harbor.

The injunction order closed the canneries' reduction plants last week, which made it impossible also for the packing departments to operate. It came just as local sardines were beginning to run in volume, and the effect is felt severely not only by the industry but by the fishing fleet and cannery workers.

George Clarkson, new member of the commission, returned yesterday noon from San Francisco bringing the commission's authority for attorneys to ask dismissal of the injunction before the Superior Court of Los Angeles today.

The injunction, heralded as a victory by the commission, followed the canneries' refusal to ask the commission to fix canning capacities of the plants. The latter, provided for by law, was deemed necessary as reduction of sardines to fertilizer is limited to 25 per cent of packing capacity.

Following the order closing the reduction plants, representatives of the latter appealed to the commission and the latter decided yesterday to seek mitigation of the punishment for the sake of the industry and workers.

Although distant sardines appeared two months ago, the big catches immediately off shore began immediately after the injunction order was issued. Possibly 12,000,000 pounds have been brought in, and 8000 cases packed. The normal season ending in the spring is 135,000,000 pounds and 1,000,000 cases.

The market, weak while awaiting oriental consumption of last season's related shipments, is reported strengthening and a price of $2.60 net fs anticipated by January by H. C. Reed, sales manager for the Van Landingham Company, brokers of Los Angeles. Canners are preparing for unlimited packs.

AGREEMENT MADE TO AUCTION LIBELED SHIP

An agreement to allow the steamer C. H. Lawrence, Jr., anchored at Los Angeles Harbor, to be put up for public sale to satisfy creditors, was reached between attorneys of all interested, it was announced yesterday by Montgomery Phister of Loucks & Phister, representing some of the libellants. Sale will be requested when the case comes before a Federal court in Los Angeles today.

The debts include a preferred mortgage for $30,000, and items for supplies on the east coast, towage and such on this coast. The craft has been here a month, with her crew, comprising Mohammedan Arabians, orientals detained on board as non-admissables. A fight among them over food caused one to be treated ashore.

The vessel, of 1225 tons net, is owned in New York. She was en route to Japan, where she was expected to be sold for $90,000. The H. J. Lawrence of the same company is tied up at Unalaska under similar conditions, her crew having been returned to Seattle by a Coast Guard cutter. The owners are said to have become financially embarrassed when charterers on the Atlantic failed to remit several thousands of dollars owing for use of the ships.

Richard Soriano, president of the Soriano Oil Company of Shanghai, is reported to have negotiated for a new tanker service to operate out of Los Angeles to the Far East. No details have been revealed. Soriano sailed for Shanghai on the Taiyo Maru out of San Francisco four days ago.

The Admiral liner Ruth Alexander, in from Seattle yesterday, went to the shipyards of the Los Angeles Shipbuilding and Dry Dock Corporation for painting and overhaul, in accordance with a new line policy favoring that yard. The Ruth Alexander, bound from here, went to the aid of the Tenpaisan Maru off Grays Harbor yesterday. They were only twelve miles apart. Details of the Japanese steamer's trouble are not known.

• • •

If Ben Hur's chariot had been a modern flivver, it might still be running today, had it had the supply of gasoline which the Vacuum Oil Company tanker Piume will take out to Australia today. It's merely a matter of statistics. The ship carries 80,000 barrels, which reduces to 2,200,000 gallons. Assuming cars get ten miles to a gallon, the cargo represents 32,000,000 potential miles. The average man may drive 16,000 miles a year. But Ben Hur was no average man. Then there's evaporation to consider, and no flivver will run that long, anyway, though many look like they have.

• • •

Another new tanker arriving yesterday is the Lanula, here from Greenock on her first trip since commissioning. She is owned by H. E. Moss & Co., Ltd., but is under charter to Shell Oil Company, to carry a cargo of refined products to London today. Swayne & Hoyt are acting as the vessel's agents.

• • •

Funeral services for Joseph P. Schutten, father of R. B. Schutten, assistant general manager of the Pacific Steamship Company here, will be conducted from the Reed Brothers' mortuary, 731 Washington street, at 9:30 a.m. today. He died suddenly the 22nd inst., at his home, 614 West Forty-eighth street. Born in Germany he had been a Los Angeles resident twenty-five years, and was 72 years of age. He is survived by his widow, two daughters and three sons, all of Los Angeles.

• • •

The storms which flooded New England recently, were hurricanes at sea, according to Capt. L. M. Jonassen, who brought the Texas Oil Company tanker Hesper in yesterday from Montreal. For four days the ship battled seventy-mile winds and experienced an unusual amount of rain. When the vessel entered the storm area the blow was from the southeast, and then from the northwest as he passed through the center of it. The tanker is loading 72,000 barrels of refined products at Richfield Oil Company's station at Long Beach for New York under trip charter, to Warner Quinlan of Gotham. Freezing weather was encountered at Montreal and that port expected to close for the winter the 20th inst.

• • •

Another ship-machinery plant, the Marine Engineering and Supply Company, Inc., has been established at 117 East B street, Wilmington. Paul W. Hiller is manager. The plant will specialize in refrigerator machinery, but also will carry lines of engines and dock supplies.

SHIPPING

PASSENGER SCHEDULE

VESSELS ARRIVING

(Hour given below is docking time)

Ship—	Berth No.
November 23—	
City of Los Angeles, Hilo-Honolulu, 10 a.m.	126
Yale, San Diego, 7 p.m.	155
Stone City, San Francisco, noon	151
Catalina, Avalon, 9:30 p.m.	185
November 24—	
Admiral Dewey, San Diego, 7 a.m.	124
San Juan, San Francisco, 8 a.m.	80
Harvard, San Francisco, 10 a.m.	156
Manchuria, New York-Havana-San Diego, 9 p.m.	
November 25—	
Admiral Dewey, San Diego, 7 a.m.	124
Diederik, Amsterdam-Brazos, 8 a.m.	167
Cabrerita, Portland, via S. F., 8 a.m.	166
Tuxpam, Bartlin, via S. F., 8 a.m.	152
Cactus, Colon & way ports, 9 a.m.	13
Catalina, Avalon, 9:30 p.m.	185
November 26—	
Pine City, Baltimore-Norfolk, 8 a.m.	169
Cardiganshire, San Francisco, 8 a.m.	167
London Hilper, Glasgow-Manchester, 8 a.m.	156
President Harrison, New York, via Havana, 8 p.m.	
Yale, San Francisco, 10 a.m.	232
Harvard, San Diego, 2 p.m.	155
Admiral Peoples, Portland, via S. F., 11 p.m.	154
Catalina, Avalon, 9:30 p.m.	185

VESSELS SAILING

November 23—	
Yale, San Francisco, 9 p.m.	155
Catalina, Avalon, 10 a.m.	185
November 25—	
San Juan, San Francisco, 8 p.m.	80
Calawali, Honolulu-Hilo, noon	154
Admiral Dewey, Portland, via S. F., 9 p.m.	124
Harvard, San Diego, 2 p.m.	155
Nome City, San Francisco, 5 p.m.	160
Cactus, San Francisco, 5 p.m.	13
Catalina, Avalon, 10 a.m.	185
November 27—	
Ruth Alexander, Seattle, via S. F., 11 a.m.	199
Yale, San Diego, 2 p.m.	155
Harvard, San Francisco, 5 p.m.	156
Pine City, San Francisco, 5 p.m.	169
Cardiganshire, Liverpool, 5 p.m.	167
Manchuria, San Francisco, 9 a.m.	158
Catalina, Avalon, 10 a.m.	185

VESSELS IN PORT

Midnight, Thursday, November 24

PASSENGER VESSELS

Catalina, steamer	185
Calawali, steamer	154

AIR MAIL SCHEDULE

Now in effect. Universal postage rate of 10 cents per half ounce anywhere in the United States or Canada applies on all matters sent via Air Mail.

Transcontinental air mail service to and from Southern California is operated in both directions daily, leaving Air Mail Airport (Los Angeles) at 7:30 a.m. Pacific Time and arriving at Hadley Field (New Brunswick, N. J.) at 5 p.m. Eastern Standard Time, the second day. Arrival at the New York City postoffice is one hour later.

Westbound departure from Hadley Field is at 12:15 p.m. Eastern Standard Time, with arrival at Los Angeles at 5:30 p.m. Pacific Time, the second day.

The Los Angeles daily closing for air mail is 6:30 a.m. at Arcade Station and 5:45 a.m. at the Little Italy branch. Air mail letter boxes painted red, white and blue, and located in various parts of the city.

Items for the Air Mail are restricted to not more than fifty (50) pounds in weight and to not more than eighty-four (84) inches in length and girth combined.

PACIFIC COAST ROUTE

Collections are made at all air mail boxes not later than 2 p.m. daily at the Arcade Station postoffice not later than 10:30 p.m.

The route will be operated on the following schedule: Northbound, leave Los Angeles, 12:01 a.m.; arrive at Bakersfield, 1:45 a.m.; Fresno, 3:20 a.m.; San Francisco, 8:30 a.m.; Seattle, 2 p.m. Southbound, leave Seattle, 11 p.m.; Portland 1 a.m.; San Francisco, 5:15 p.m.; Fresno, 9:15 p.m.; Bakersfield, 4:45 p.m. Arrive Los Angeles, 6:15 p.m.

LOS ANGELES ARRIVALS AND DEPARTURES

ARRIVED, THURSDAY, NOVEMBER 24

Ship	Time	From	Cargo	Captain	Operator
KING JAMES, steamer (British)	12:05 a.m.	Vancouver	General	Rich	King S.S. Co.
M. H. ROGERS, tanker	1:50 a.m.	Buenos Aires	Ballast	Thompson	Standard Shipping Co., Inc.
PALOMAR and barge	2:30 a.m.	San Diego	Ballast	Morkin	Star & Crescent Trans. Co.
ADMIRAL DEWEY, steamer	3:30 a.m.	Portland	Passengers	Marquard	Pacific S.S. Co.
HUMBOLDT, steamer	6:15 a.m.	San Francisco	Passengers	Bengtsen	L. A. & S. F. Nav. Co.
IWATESAN MARU, steamer (Japanese)	6:30 a.m.	San Francisco	General	Ito	Mitsui & Co.
DAIRY FUTNAM, steamer	6:50 a.m.	Grays Harbor	Lumber	Tilling	Blaske Lumber Co.
ARGYLL, tanker (French)	6:53 a.m.	Guaymas	Ballast	Braeme	Chr. de Bord
EMMA E. COPPAGE, tanker	7:30 a.m.	Richmond	Ballast	Ford	California Pet. Corp.
ELIZA, steamer	8:00 a.m.	Seattle	Ballast	Ane	Pacific Coast Oil Co.
WARWICK, tanker	8:15 a.m.	San Francisco	Ballast	Welsh	Red Line Tankers, Inc.
FEARLESS, tug	8:45 a.m.	Mexico		Murray	U. S. Navy
LUNULA, tanker (British)	9:00 a.m.	Greenock	Ballast	Lennox	Gulf-Pacific Line
DOMINY FERMIN, steamer	10:20 a.m.	New Orleans	General	Johnson	Mississippi Shipping Co.
YALE, steamer	10:40 a.m.	San Francisco	Passengers	Johnson	Los Angeles S.S. Co.
F. A. WARNER, steamer	11:00 a.m.	Coos Bay	Lumber	Hermanson	Coos Bay Lumber Co.
HARVARD, steamer	1:40 p.m.	San Diego	Passengers	Magee	Los Angeles S.S. Co.
W. S. MILLER, tanker	2:35 p.m.	Richmond	Ballast	Phillips	Standard Oil Co. of Cal.
VINEMOOR, motorship (British)	2:50 p.m.	Seattle	General	Masterson	Moor Line, Ltd.
CATALINA, steamer	3:00 p.m.	Avalon	Passengers	Morris	Wilmington Trans. Co.
RUTH ALEXANDER, steamer	4:50 p.m.	Seattle	Passengers	Nystrom	Pacific S.S. Co.
ONONDAGA, steamer	5:00 p.m.	Grays Harbor	General	Peterson	Weyerhaeuser Timber Co.
SIDNEY M. HAUPTMAN, steamer	6:00 p.m.	New York	General	Pulsen	Moore-McCormick Lines
OCCITURE BORDERIE, tanker (British)	6:00 p.m.	London	Ballast	Smith	Vacuum Oil Co.
PLUME, tanker (British)	6:50 p.m.	Ballast	Ballast	Spence	Vacuum Oil Co.
CASCADE, steamer	8:00 p.m.	Anacortes	Lumber	Johnson	R. H. Wood Lumber Co.

SAILED, THURSDAY, NOVEMBER 24

Ship—	Time	For	Cargo	Captain	Operator
CHETOPA, steamer	12:45 a.m.	Seattle	Passengers	Johnson	Nelson S.S. Co.
CATTYWOOD, tanker	2:00 a.m.	Salina	Oil	Phillipsen	Paloma Oil
KING JAMES, steamer (British)	7:15 a.m.	United Kingdom	General	Rich	King S.S. Co.
COQUINA, steamer	7:30 a.m.	San Francisco	Passengers	Christensen	Bayside S.S.
CATALINA, steamer	10:00 a.m.	Avalon	Passengers	Morris	Wilmington Trans. Co.
HAMPTON ROADS, tanker	10:15 a.m.	Philadelphia	Oil	Rose	Oil Transport Co.
ADMIRAL FARRAGUT, steamer	10:30 a.m.	San Francisco	Passengers	Kvern	Pacific S.S. Co.
NOORDERDYK, steamer (Dutch)	12:00 m.	San Francisco	Passengers	Kvern	National-Amer. Line
IWATESAN MARU, steamer (Japanese)	1:00 p.m.	Tokai	General	Tsiol	Mitsui & Co.
YALE, steamer	1:00 p.m.	San Diego	Passengers	Johnson	Los Angeles S.S. Co.
HARVARD, steamer	4:30 p.m.	San Francisco	Passengers	Magee	Los Angeles S.S. Co.
ADMIRAL DEWEY, steamer	10:00 p.m.	San Diego	Passengers	Marquard	Pacific S.S. Co.
HUMBOLDT, steamer	8:30 p.m.	San Francisco	Passengers	Bengtsen	L. A. & S. F. Nav. Co.
NEWPORT, steamer	8:30 p.m.	Portland	Passengers	Rostad	Mutual Nav. Co.
NEWPORT, steamer	5:00 p.m.	Honolulu	Oil	Hopkins	Associated Oil Co.
FRANK G. DRUM, tanker	5:00 p.m.	Baltimore	Oil	Thompson	Standard Shipping Co., Inc.
H. B. ROGERS, tanker	5:00 p.m.	Richmond	Oil	Phillips	Standard Oil Co. of Cal.
W. S. MILLER, tanker	10:00 p.m.	Richmond	Oil	Morkin	Star & Crescent Trans. Co.
PALOMAR, tug, and barge	6:30 p.m.	San Diego	Oil		

Movements between 9 p.m. and midnight collected from operators' advices and radio reports.

DUE TO ARRIVE AND SAIL TODAY

VESSELS DUE TO ARRIVE, FRIDAY, NOVEMBER 25

Ship—	Berth	District	From—	Cargo	Operator
CITY OF LOS ANGELES, steamer	126	Wilmington	Honolulu	Passengers	Los Angeles S.S. Co.
YALE, steamer	155	Wilmington	San Diego	Passengers	Los Angeles S.S. Co.
NOME CITY, steamer	160	Wilmington	San Francisco	Passengers	
CATALINA, steamer	185	Wilmington	Avalon	Passengers	Wilmington Trans. Co.
TARENTA II, steamer (Italian)	239	Terminal Island	Vancouver	General	Navigazione Libera Triestina
MYSTIC, steamer	179	Wilmington	San Francisco	General	Matson Nav. Co.
SANTA CECILIA, steamer	194	Wilmington	San Francisco	General	Matson Nav. Co.
CALIFORNIAN, motorship	173	Wilmington	San Francisco	General	Amer. Hawaiian S.S. Co.
WEST KATAN, steamer	179	Terminal Island	San Francisco	General	Cal. & Hawaiian
VULCAN CITY, steamer (British)	167	Wilmington	New Orleans	General	Canadian Amer. Shipping Co.
SEEKONK, motorship	167	Wilmington	San Francisco	General	Hamburg Amer. Line
AKIBASAN MARU, steamer (Japanese)	188	Wilmington	San Francisco	General	Mitsui & Co.
WEST HELIX, steamer		Wilmington	New York	General	Transcontinental Lines
SUNELSECO, steamer	Anc.	Anchorage		General	Transcontinental Lines
SUTTERMCO, steamer	Anc.	Anchorage	Grays Harbor	General	Transcontinental Lines
TARCHER, tanker (British)	235	Terminal Island	Shanghai	Ballast	Standard Trans. Co.
La PURISIMA, tanker	150	Wilmington	San Diego	Ballast	Union Oil Co.
SCOTTISH STRATH, tanker (British)	240	Terminal Island	Panama	Ballast	Ane
ANDREA, tanker (Norwegian)	167	Wilmington	Amport	Ballast	Wallh
MEDON, tanker	L. B.	Long Beach	Honolulu	Ballast	Gulf-Pacific Line
NECHES, tanker (U.S.S.R.)	Anc.	Anchorage		Ballast	Los Angeles S.S. Co.
D. G. SCOFIELD, tanker	97	San Pedro	Baltimore	Ballast	Cities Service Co.
WILLA CROSBY, steamer	L. B.	Long Beach	Alberta	Lumber	Crosby Marine Corp.
DOROTHY WINTERMOTE, steamer	92	Outer Harbor	Seattle	Ballast	Berkeley S.S. Co.
PAUL LUCKENBACH, steamer	238	Terminal Island	New York	General	Luckenbach S.S. Co.

VESSELS DUE TO SAIL, FRIDAY, NOVEMBER 25

Ship—	Berth	District	For	Cargo	Operator
YALE, steamer	155	Wilmington	San Francisco	Passengers	Los Angeles S.S. Co.
CATALINA, steamer	185	Wilmington	Avalon	Passengers	Wilmington Trans. Co.
BRENTA II, steamer (Italian)	239	Terminal Island	Trieste	Cargo	Navigazione Libera Triestina
MYSTIC, steamer	179	Wilmington	Hueneme	General	Matson-McCormick Line
SANTA CECILIA, steamer	194	Wilmington	New York	General	Isthmian S.S. Line
CALIFORNIAN, motorship	173	Wilmington	Boston	General	Amer. Hawaiian S.S. Co.
VULCAN CITY, steamer (British)	167	Wilmington	Dalhousie	General	Canadian Amer. Shipping Co.
SEEKONK, motorship	167	Wilmington	Hamburg	General	Hamburg Amer. Line
AKIBASAN MARU, steamer (Japanese)	188	Wilmington	Portland	General	Mitsui & Co.
SUNELSECO, steamer	Anc.	Anchorage	Newark	General	Transcontinental Lines
SUTTERMCO, steamer	Anc.	Anchorage	Norfolk	General	Transcontinental Lines
ONONDAGA, steamer	Anc.	Anchorage	New York	General	Ford Motor Co.
WARWICK, tanker	159	Wilmington	Iran	Oil	Union Oil Co.
EMMA E. COPPAGE, tanker	172	Wilmington	Oakland	Oil	Cal. Pet. Corp.
LUNULA, tanker (British)	167	Wilmington	London	Oil	H. E. Moss & Co.
F. A. WARNER, steamer	83	Outer Harbor	Coos Bay	Ballast	Coos Bay Lumber Co.
MAINE, steamer	97	Wilmington	Seattle	Ballast	Isthmian S.S. Line
MARSHAM, steamer	159	Terminal Island	San Francisco	General	Calmar Line
HELEN OLMSTEAD, tanker	173	Wilmington	San Francisco	Oil	Cal. Pet. Corp.
REAPER, tanker	L. B.	Long Beach	San Jose	Oil	Shell Co.
YANKEE ARROW, tanker	239	Terminal Island	New York	Oil	Standard Trans. Co.
ARGYLL, tanker (French)	59	Outer Harbor	Santa Rosalia	Oil	Chr. de Bord
VINEMOOR, motorship (British)	Anc.	Anchorage	Mediterranean	General	Moor Line, Ltd.
NOYO, steamer	224	Terminal Island	Fort Bragg	Ballast	National S.S. Co.
PRENTISS, steamer	55	Outer Harbor	Albion	Ballast	A. F. Mahley

CARGO VESSELS

Bearport, steamer	151
Benjamin Franklin, motorship (Norwegian)	90
Bienville, Jr., steamer	Anc.
Maine, steamer	190
Manomet, steamer	276
Nebanic, steamer	193
Onondaga, steamer	31
Point Fermin, steamer	220
Sidney M. Hauptman, steamer	172
Vaquero, motorship	94
Vinemoor, motorship (British)	Anc.

OIL CARRIERS

Camadelta, tanker (British)	167
Emma E. Coppage, tanker	172
Helen Olmsted, tanker	172
Lunula, tanker (British)	167
Scottish Mariner, tanker (British)	Anc.
Lincoln Ellsworth, tanker (Norwegian)	Anc.
Marion H. Whittier, tanker	167
Plume, tanker (British)	Anc.
Reaper, tanker	L. B.
Richfield, tanker	L. B.
Warwick, tanker	159
Washington, tanker	167
Yankee Arrow, tanker	239
Argyll, tanker (French)	60

LUMBER CARRIERS

Canada, steamer	91
Daisy Putnam, steamer	190
F. A. Warner, steamer	83
Siskiyou, steamer	74
Nora, steamer	220
Prentiss, steamer	56

LOCATION OF BERTHS

Outer Harbor, 36 to 72.
San Pedro, 74 to 93.
West Basin, 101 to 148.
Wilmington, 150 to 195.
East Basin, 191 to 204.
Terminal Island, 207 to 241.
Long Beach oil numbered.

COAST AND GEODETIC SURVEY TIDES, NOVEMBER, 1927 Los Angeles Harbor

HIGH WATER

Day	Time	Height	Time	Height
		Ft.		Ft.
25	9:34 a.m.	4.9	10:01 p.m.	5.4
26	10:02 a.m.	4.8	11:08 p.m.	5.3
27	10:32 a.m.	4.5		
28	0:13 a.m.	5.2	10:59 a.m.	4.3
29	0:55 a.m.	5.1	11:30 a.m.	4.2
30	1:36 a.m.	5.0	12:00 p.m.	4.1

LOW WATER

Day	Time	Height	Time	Height
		Ft.		Ft.
25	3:43 a.m.	1.3	4:24 p.m.	-0.3
26	4:15 a.m.	1.4	4:51 p.m.	-0.1
27	4:47 a.m.	1.4	5:17 p.m.	0.1
28	5:19 a.m.	1.4	5:43 p.m.	0.3
29	5:51 a.m.	1.4	6:09 p.m.	0.5
30	6:23 a.m.	1.4	6:34 p.m.	0.7

SUN AND MOON

Day	Sunrise	Sunset	Moonrise	Moonset
25	6:30 a.m.	4:55 p.m.	7:44 a.m.	5:31 p.m.
26	6:30 a.m.	4:55 p.m.	8:09 a.m.	6:38 p.m.
27	6:31 a.m.	4:55 p.m.	8:37 a.m.	7:51 p.m.
28	6:31 a.m.	4:55 p.m.	9:07 a.m.	9:03 p.m.
29	6:32 a.m.	4:55 p.m.	9:41 a.m.	10:10 p.m.
30	6:33 a.m.	4:54 p.m.	10:18 a.m.	11:08 p.m.

RADIO REPORT

The Radio Corporation of America, in co-operation with the United States Health Service and the Seaman's Institute, will receive requests through the KSS station at Los Angeles Harbor for medical and surgical services for ships at sea.

WILMINGTON STATION

Noon, November 24

KING JAMES, Los Angeles for Balboa, 50 miles south of Los Angeles.
GABGOYLE, San Francisco for Balboa, 473 miles south of Los Angeles.
WILLAMETTE, Los Angeles for Balboa, 121 miles south of Los Angeles.
S. M. HAUPTMAN, Balboa for Los Angeles, 50 miles south of Los Angeles.
NOORDERDYK, Los Angeles for San Francisco, 5 miles north of Los Angeles.
ARIO, Balboa for Port San Luis, 200 miles south of Los Angeles.
ONONDAGA, Aberdeen for Los Angeles, 80 miles west of Los Angeles.
ARGOSY, San Francisco for Balboa, 793 miles south of San Francisco.
SUNELSECO, Seattle for Los Angeles, 130 miles north of Los Angeles.
NEW BRITAIN, Los Angeles for San Francisco, 175 miles south of San Francisco.
SUNBEAM, Balboa for Los Angeles, 735 miles south of Los Angeles.
SAN FABIAN, Balboa for Los Angeles, 745 miles south of Los Angeles.
SAN GASPAR, Balboa for Los Angeles, 1111 miles south of Los Angeles.
SAN PATRICIO, Los Angeles for Montevideo, 1080 miles south of Los Angeles.
SAN TEODORO, Balboa for San Francisco, 1067 miles south of San Francisco.

8 p.m., November 24

LARRY DOHENY, Balboa for Los Angeles, 745 miles south of Los Angeles.
H. M. STOREY, Baltimore for Los Angeles, 385 miles south of Los Angeles.
D. G. SCOFIELD, Balboa for Los Angeles, 166 miles south of Los Angeles.
HAMPTON ROADS, Los Angeles for Balboa, 82 miles south of Los Angeles.
CITY OF LOS ANGELES, Honolulu for Los Angeles, 222 miles west of Los Angeles.
IWATESAN MARU, Los Angeles for Callao, 50 miles south of Los Angeles.
BEAUFORD CITY, Balboa for Vancouver, 70 miles south of Los Angeles.
CHARLIE WATSON, Manzanillo for Los Angeles, 585 miles south of Los Angeles.

SAN FRANCISCO STATION

8 p.m., November 24

CANADA, San Francisco for Hilo, 24 miles west of San Francisco.
MANUKAI, Honolulu for San Francisco, 1795 miles west of San Francisco.
MALOLO, left Hilo for Honolulu at 8 p.m.
CITY OF RANGOON, Tacoma for San Francisco, 190 miles from San Francisco.
ARIZO, New York for Port San Luis, 200 miles from Port San Luis.
KINGSBURY, Richmond for Los Angeles, 250 miles from Los Angeles.
METEOR, Honolulu for Los Angeles, 190 miles west of Los Angeles.
CAPT. A. F. LUCAS, Los Angeles for Seattle, 1132 miles from Seattle.
J. A. MOFFETT, Longview for Los Angeles, harbor bound at Astoria.
DODD, Los Angeles for Hilo, 794 miles east of Hilo.
CAPAC, San Francisco for Orient, 295 miles from San Francisco.
COVENA, Los Angeles for Tacoma, 520 miles from Los Angeles.
CATHWOOD, Los Angeles for Balboa, 224 miles from San Francisco.
TAITO MARU, San Francisco for Honolulu, 1235 miles from Honolulu.
CORSICANA, San Francisco for Coos Bay, 12 miles from Coos Bay.
H. O. HARPER, Portland for Richmond, 665 miles from Richmond.
MAKIKI, Hilo for Port Angeles, 2642 miles from Port Angeles.
MARGARET DOLLAR, San Francisco for New York, 700 miles from Los Angeles.
COQUINA, Los Angeles for San Francisco, 124 miles from San Francisco.
MANULANI, San Francisco for Honolulu, 2093 miles west of San Francisco.
INVINCIBLE, Los Angeles for Honolulu, 2093 miles east of Honolulu.
MAKENA, Hilo for San Francisco, 2400 miles west of San Francisco.
CITY OF HONOLULU, Los Angeles for Honolulu, 2093 miles west of Los Angeles.
SAN PEDRO MARU, New York for San Francisco, 3420 miles from San Francisco.
WASHINGTON, Manzanillo for San Francisco, 1125 miles from San Francisco.
PATRICIAN, Balboa for Victoria, 1270 miles from San Francisco.
CITY OF LOS ANGELES, Honolulu for Los Angeles, 2222 miles from Los Angeles.
CHINA ARROW, Los Angeles for Seattle, 1132 miles from Los Angeles.
PENNMAR, Grays Harbor for Los Angeles, 1025 miles from Los Angeles.
NEW BRITAIN, Los Angeles for San Francisco, 175 miles from San Francisco.
SAN LORENZO, Buenos Aires for San Francisco, 7350 miles from Buenos Aires.

[BY MACKAY RADIO AND CABLE-DIRECT]

The Mackay Radio and Telegraph Company in co-operation with the Los Angeles Steamship Division will receive requests for medical and surgical services from ships at sea from vessels at our Grayback KSS station at Los Angeles with out charge.

LOS ANGELES STATION

8 a.m., November 24

GEORGE WASHINGTON, San Francisco for London, 5230 miles south of San Francisco.

Noon, November 24

MATINICOCK, Balboa for Los Angeles, 6827 miles south of Los Angeles.
MARCHURIA, New York for San Diego, 3415 miles south of San Diego.
TEVIOTDALE, Newcastle for Portland, 5200 miles south of Los Angeles.
SHEKONK, San Francisco for Los Angeles, 1320 miles south of San Francisco.
KING EDWARD, Tyne for Vancouver, 5700 miles south of Los Angeles.
FINLAND, Los Angeles for New York, 3065 miles south of Los Angeles.
PALUDINA, Balboa for Los Angeles, 1200 miles south of Los Angeles.

8 p.m., November 24

ADMIRAL FARRAGUT, Los Angeles for San Francisco, 200 miles south of San Francisco.
DOROTHY WINTERMOTE, Everett for Los Angeles, 1125 miles north of Los Angeles.
CASCADE, Anacortes for Los Angeles, 10 miles south of Los Angeles.
CATHWOOD, Los Angeles for Balboa, 2779 miles north of Balboa.
HARVARD, Los Angeles for San Francisco, 95 miles north of Los Angeles.
BRADFORD CITY, Vancouver for Balboa, 1110 miles south of Los Angeles.
VULCAN CITY, Port Arthur for Los Angeles, 4425 miles south of Los Angeles.
NEWPORT, Los Angeles for San Francisco, 28 miles north of Los Angeles.
EASTERN KNIGHT, Savannah for Los Angeles, 4225 miles south of Los Angeles.
LOS ANGELES, Maritime for Ventura, 1120 miles north of Ventura.
REGULUS, Ingleses for Los Angeles, 2825 miles south of Los Angeles.
OAKLAND, Los Angeles for Balboa, 1098 miles south of Los Angeles.
H. A. PERKINS, towing Drydock, San Mateo for Long Beach, 20 miles from San Mateo.
HAGOOD, Philadelphia for Los Angeles, 2383 miles south of Los Angeles.
PAJALA, Balboa

WHAT'S DOING today

Southern California Manufacturers' Exhibit, Southwest Bldg., 130 South Broadway. Daily, 9 to 5. All welcome.

Los Angeles City Club luncheon meeting and program, clubhouse, 833 South Spring street, noon.

Los Angeles Advertising Club round table, business women's and safety and fire-prevention committee meetings, committee rooms, Chamber of Commerce Building, 12:15 p.m.

Los Angeles Alumni Association of the Sigma Alpha Epsilon Fraternity luncheon, University Club, 614 South Hope street, noon.

Altrurian Club-Ex-Rotarians luncheon meeting, Los Angeles Athletic Club, 431 West Seventh street, noon.

Los Angeles Breakfast Club meeting, clubhouse, 3213 Riverside Drive, 8 a.m.

Masonic Club of Los Angeles luncheon meeting, clubhouse, 623 South Grand avenue, noon.

Los Angeles Lions' Club luncheon meeting, Biltmore, noon.

Los Angeles Opera and Fine Arts Club program, Jewish Women's council-house, 214 Loma Drive, 8 p.m.

Friday Morning Club meeting, clubhouse, 940 South Figueroa street, 10:30 a.m. Miss Vera Hueck will speak.

Republican Study Club meeting, clubhouse, afternoon. May D. Lahey will speak.

Los Angeles Exchange Club luncheon meeting, Biltmore, noon.

Los Angeles Rotary Club luncheon meeting, Biltmore, noon.

Women's International League for Peace and Freedom meeting, science room, public library, 620 West Fifth street, 2:15 p.m. Dr. Panunzio will discuss "The International Aspects of Immigration."

National Society of United States Daughters of 1812 meeting, 162 California street, Huntington Park, 2 p.m. "Old Fashions Day" program.

Stanton Woman's Relief Corps, No. 16, annual inspection and business meeting, Patriotic Hall, 1816 South Figueroa street, 1 p.m.

Methodist Hospital Guild meeting, Nurses' Home, 2036 South Hope street, 2 p.m.

Caledonian Club of Los Angeles, St. Andrews benefit concert and dance, Forrester's Hall, 955 South Olive street, 8 p.m.

Chicago Women's Club community luncheon, 1819 Park Drive, noon.

Southern California Medical Association semiannual meeting, Beaux Arts Building, 1709 West Eighth street, all day.

California Audubon Society outdoor meeting, 5606 Briarcliff Road, 9 a.m. (postponed from yesterday.)

Free lecture on "The Gospel of Luke," by Dr. G. Campbell Morgan, main auditorium, Bible Institute, 540 South Hope street, 8 p.m.

Olive Hill Art salon of the California Art Club, clubhouse, Vermont avenue and Hollywood Boulevard, 2 to 5 p.m.

Southwest Museum Exhibit, Highland Park, afternoon.

Los Angeles Museum exhibit, Exposition Park, 10 a.m. to 4:30 p.m.

Free permanent California exhibit, scenic motion pictures, State Exposition Building, Exposition Park, 10 a.m. to 5 p.m.

Illustrated lectures, scenic motion pictures, Chamber of Commerce Building, 10 a.m. to 4:30 p.m.

Boxing: Hollywood Legion Stadium, 8:30 p.m. Everett Strop vs. Mike Hector.

Motion Pictures

Broadway Palace, Broadway between Sixth and Seventh—"Discord."

Certbay Circle Theater, Wilshire at Carthay Center—"The Loves of Carmen."

Criterion, Grand and Seventh—"Les Miserables."

Grauman's Chinese, Hollywood and Orange—"The Gaucho."

Grauman's Egyptian, 6708 Hollywood Boulevard—"The Cat and the Canary."

Loew's State, Seventh and Broadway—"London After Midnight."

Metropolitan, Sixth and Hill—"How We're in the Air."

Million Dollar, Third and Broadway—"The Gorilla."

Rialto, 812 South Broadway—"Alias the Lone Wolf."

Tower, Eighth and Broadway—"The Desired Woman."

West Coast Boulevard, Washington and Vermont—"A Man's Past."

West Coast Uptown, Tenth and Vermont—"The Magic Flame."

Stage

Belasco, Eleventh and Hill—"The Devil's Plum Tree."

Belmont, Vermont and First—"The Little Spitfire."

Biltmore, Fifth and Grand—"Blossom Time."

Egan Theater, Pico and Figueroa—"Salt-Chunk Mary."

El Capitan, Hollywood and Highland—"Figs."

Hollywood Playhouse, 1733 North Vine—"The Second Year."

Majestic, Broadway at Ninth—"Cradle Snatchers."

Mason, 127 South Broadway—"Broadway."

Mayan, Eleventh and Hill—"Sunny."

Morosco, 744 South Broadway—"My Country."

Music Box, Hollywood and Gower—Dark.

New Mission Playhouse, 920 Gabriel—"Babylon."

Orange Grove, 730 South Grand—Dark.

Philharmonic Auditorium, Fifth and Olive—"The Beggar's Opera."

Playhouse, 940 South Figueroa—"The First Year."

Vine Street, Vine and Selma—"Relations."

Varieties

Orpheum, Ninth and Broadway—Florence O'Denishawn.

Burbank, Sixth and Main—Burlesque.

Hillstreet, Eighth and Hill streets—Nancy Gibbs.

Pantages, Seventh and Hill—Milton Parker Revue.

Forum, 4050 West Pico—"Not for Publication."

UNDRAPED WHITNEY MODEL GIVEN O. K.

NEW YORK, Nov. 24. (AP) — The objection of a lone committee member has been withdrawn and today Mrs. Harry Payne Whitney's undraped model of the heroic female figure symbolizing the spirit of the four founders of the Daughters of the American Revolution has the approval of the society's memorial body.

THEY DON'T

Victor: But how do you know it was a stork and not an angel that brought your little sister?

Johnny: Well, I heard daddy complaining about the size of the bill—and angels don't have bills, do they? —[London Tit-Bits.

BUSINESS BREVITIES
(Advertising)

The Times Branch Office, 621 South Spring street. Advertisements and subscriptions taken. Telephone MEtropolitan 0700.

THE WEATHER
(Official Report)

LOCAL OFFICE, U. S. WEATHER BUREAU, Los Angeles, Nov. 24.—(Reported by H. R. Hershner, Meteorologist.) At 5 o'clock p.m. the barometer registered 30.12; at 5 p.m., 30.07. Thermometer for the corresponding hours showed 53 deg. and 72 deg. Relative humidity, 5 p.m., 29 per cent; 5 p.m., 30 per cent. Wind, 5 p.m., north, velocity 7 miles; 5 p.m., west, velocity 5 miles. Temperatures, highest, 77 deg.; lowest, 51 deg. Rainfall for season, 2.63 inches; normal to date, 1.04 inches; last season to date, .36 of an inch. Barometer reduced to sea level.

STATE FORECAST

SAN FRANCISCO, Nov. 24.—Weather forecast: San Francisco and vicinity: Fair and mild; gentle, variable winds.

Northern California: Fair, but becoming unsettled in north portion; frosts in south and central portions; gentle, variable winds.

Sacramento Valley: Fair, but becoming unsettled; moderate temperature; gentle, variable winds.

Santa Clara Valley: Fair; local frosts; gentle, variable winds.

San Joaquin Valley: Fair; frosts in morning; gentle, variable winds.

Southern California: Fair; moderate temperature; light, variable winds.

ARIZONA FORECAST

PHOENIX (Ariz.) Nov. 24.—Forecast for Arizona: Fair and seasonal temperature.

LOCAL FORECAST

For Los Angeles and vicinity: Fair, with moderate temperature Friday and Saturday.

TEMPERATURES

Stations—Conditions, 5 p.m.	Tempera- tures— Max.	Min.	Precip- ita- tion.
Abilene—Partly cloudy	66	40	0
Boise—Clear	52	30	T.
Boston—Raining	44	40	.16
Buffalo—Raining	44	40	.04
Calgary—Cloudy	34	28	T.
Chicago—Clear	42	34	T.
Denver—Part. cloudy	54	30	0
Des Moines—Clear	50	30	0
Eagle City—Clear	34	20	0
El Paso	67	38	0
Eureka—Cloudy	52	48	0
Flagstaff—Clear	52	24	0
Galveston—Clear	74	54	0
Havre—Cloudy	34	28	0
Helena—Cloudy	40	24	0
Huron—Clear	50	28	0
Independence	56	36	0
Kamloops	42	34	0
Kansas City—Clear	52	34	0
Knoxville—Cloudy	62	50	0
Los Angeles—Clear	77	51	0
Memphis—Cloudy	66	54	.72
Modena—Clear	52	24	0
Nashville—Cloudy	62	54	.08
New Orleans—Clear	72	58	0
New York—Raining	50	46	.12
North Head—Raining	54	46	.94
Oklahoma—Clear	62	34	0
Phoenix—Cloudy	70	40	0
Pittsburgh—Raining	46	42	.02
Portland, Or.—Raining	52	44	1.20
Rapid City—Partly cloudy	34	26	0
Reno—Partly cloudy	48	22	0
Roseburg—Cloudy	60	38	0
Russell—Cloudy	52	30	0
Louis—Clear	62	34	0
St. Paul, Minneapolis—Cloudy	36	30	0
Sacramento—Clear	72	36	0
Salt Lake City—Clear	52	30	0
San Diego—Clear	72	54	0
San Francisco—Partly cloudy	64	52	0
Santa Fe—Clear	56	26	0
Seattle—Raining	50	46	.02
Spokane—Cloudy	38	30	.02
Tampa—Cloudy	76	66	0
Tatoosh—Clear	48	44	0
Tucson—Partly cloudy	68	36	0
Washington—Clear	74	46	0
Williston—Cloudy	34	28	0
Winnipeg—Clear	32	18	0
Yuma—Clear	72	44	0

VITAL RECORD

DEATHS
With Funeral Announcements.

ANDIS. At 1239 Van Horn street, November 23, Earl Peter, son of Earl and Hulda Andis. Services at the chapel of McIntosh & Mater, 3726 North Broadway, Saturday at 10 o'clock.

ATTERBURY. At 2115 Fourth avenue, Mrs. Mary E. Atterbury.
Remains at the chapel of W. A. Brown, 1815 South Flower street. Notice of funeral later.

AVISE. The funeral services of Thomas Avise will be held today at 11:30 a.m. from the chapel of W. A. Brown, 1815 South Flower street.

BAUMANN. W.—E. Baumann.
Remains at the chapel of W. A. Brown, 1815 South Flower street. Notice of funeral later.

BLIGHT. At 1462 North Kenmore, Mary Catherine, beloved wife of Montague Blight, daughter of Mrs. Wilhelmina Lesanne and sister of Mrs. Margaret Hasenmyer.
Funeral Monday, 26 at 9:30 a.m. from the residence. Mass at 9 a.m. at the Immaculate Heart of Mary Church. Gus Abram & Moore, directors.

BOLSTER. November 24, Mary M., beloved wife of James F. Bolster.
Funeral services at the family residence, 2027 La Salle street, Saturday at 2 p.m. Armstrong Funeral Home in charge.

BRADFORD. Pamella Bradford at 1921 South Wilton street, Alhambra, November 23.
Funeral Saturday, November 26, at 2 p.m., from the Addleman & Kilpatrick Funeral Home, 616 East Main street, El Monte.

BRADY. Robert Brady.
Announcement of funeral later by the Boppe Mortuary, 5949 Compton avenue.

BRENNING. Services for Henry Brenning will be held today at 2 p.m. from the Boppe Mortuary, 5949 Compton avenue.

BUTLER. November 23, Nancy J. Butler, at 2239 East First street, Long Beach, aged 81 years, loving mother of Mrs. Myrtle M. Farris, at whose home she died; mother of the Grace Methodist Church and W.R.C.
Funeral services Saturday at 10 a.m. at the chapel of Patterson & McQuilkin, Long Beach. Rev. Roy Herbert officiating. Interment, Sunnyside Cemetery.

CAPRINLIAN. November 24, at 2720 West Eighth street, Jacob Caprinlian, beloved husband of Anahid Adadlian, and father of Helen.
Funeral Monday, November 28, at 7 p.m., from Holy Cross Armenian Church, 429 East Fifth street. Fleury Brothers, directors.

CLARK. November 23, Julia Y. Clark.
Remains at Cunningham & O'Connor.

CONVEY. At 620 North Avenue 57, Sarah Ann Convey.
Funeral services at Cresse's, Highland Park, today at 3:30 p.m.

CURTIS. The funeral services of E. G. Curtis will be held today at 3 p.m. from the Little Church of the Flowers, Forest Lawn Cemetery. W. A. Brown, funeral director.

DANIELS. November 24, Mrs. Catherine Bruce Daniels.
Remains at the chapel of W. A. Brown. Interment, Fort Perry, Ontario, Can.

DEVEREAUX. November 24, Daniel J. Devereaux.
Remains at Cunningham & O'Connor.

EVANS. November 26, 1927, Miss Hannah Evans, aged 65 years, for seventeen years a resident of Lamanda Park.
Funeral services at 2 p.m. Friday at the chapel of Turner & Stevens Co., Marengo at Holly. Pasadena. Interment, Mountain View Cemetery.

FEATHER. At 243 West Sixty-first street, November 24, Lydia Feather, widow of the late William Feather, beloved mother of Jake McIntyre, Mrs. Incarnite and D. Cardwell.
Funeral services at Brooks Brothers' chapel, 633 Figueroa, Monday at 1 p.m.

FELIX. Mrs. Felix.
Remains at the Braemble Funeral Home, 1816 Tuberman. Interment, Porterville, Cal.

FRANK. The funeral services of Henry D. Frank will be held today at 2 p.m. from the chapel of W. A. Brown, 1815 South Flower street.

FRASER. Funeral services for Elizabeth Fraser will be held at Immaculate Heart of Mary Church, Santa Monica Boulevard and Kenmore, Friday at 9 a.m. Breese Brothers, directors.

GLANZMAN. Of 1109 West Thirty-ninth street, Mrs. Katherine Glanzman, aged 71 years, loved mother of Frederick William, Walter H. and George John Glanzman, and Mrs. Frank Lang.
Funeral services Saturday, November 26, at 11 a.m., from the chapel of W. A. Brown, 1815 South Flower street.

GURLEY. November 23, at 1066 North Normandie avenue, Paul D. Gurley, aged 18 years.
Funeral services will be held Saturday, November 26, at 2 p.m., from the chapel of W. M. Strother, 6240 Hollywood Boulevard.

HAMLYN. Suddenly, November 23, Sam Hamlyn, aged 74 years, beloved husband of Mattie Hamlyn, father of Sam G., George F. and Elizabeth Hamlyn.
Funeral services Friday at 2 p.m. from the Rembler funeral chapel, Monrovia.

HARVESEN. Miss Emma J. Harvesen.
Notice of funeral later. W. A. Brown, Funeral director.

HENDERSON. The funeral services of H. M. Henderson will be held Saturday, November 26, at 2 p.m., from the chapel of W. A. Brown, 1815 South Flower street.

HESS. The funeral services of James Maurice Hess today at 1 p.m. from the chapel of W. A. Brown, 1815 South Flower street.

HILDRITH. November 23, at 4454 West Rose Hill Drive, Barbara H., loving daughter of Dr. and Mrs. M. Hildrith.
Services Saturday at 12 o'clock noon at the Little Church of the Flowers, Forest Lawn Cemetery. McIntosh & Mater, directors.

HORRELL. The funeral services of Mrs. Susie C. Horrell will be held today at 12 o'clock noon at the chapel of W. A. Brown, 1815 South Flower street.

HUGHES. David Darwin, beloved husband of Lotta C. Hughes.
Funeral today at 2 p.m. in the chapel of Gentner & Martinoni, 928 West Washington street.

JACOBS. November 21, Ben Jacobs, aged 47 years.
Remains in care of Edwards Brothers.

KEYSER. Ralph E. Keyser.
Notice of funeral later. W. A. Brown, funeral director.

KILLIAN. At 5657 Meridian street, J. S. Killian, beloved husband of Gertrude D. Killian and father of Jonas E. Killian of Riverside, Cal.; Ernest Waldo Killian of Exeter, Cal.; Howard S. Killian and Oliver Clay Killian of El Monte, Cal.
Funeral services at Cresse's, Highland Park, Saturday at 10 a.m. Interment, Live Oak View Cemetery, Monrovia, at 11:30 a.m.

LOWENTROUT. November 22, Dr. Oscar B. Lowentrout.
Funeral from the chapel of Pech & Chase Co., 1212 South Figueroa, today at 2 p.m.

McADAMS. Mary McAdams, aged 68 years, devoted wife of S. R. McAdams, and loving mother of Mrs. Bertie Uhlinger, Rae, Oliver and Lawrence De Hone.
Services Saturday at 2:30 p.m. from the parlors of L. F. Utter, 4254 South Broadway.

MEAD. At Beverly Hills, Cal., William Mead, aged 65 years, beloved husband of Mrs. Nellie White Mead and brother of Mrs. Ida Horman, Mrs. Carrie Wycoff and Mrs. Alice Handsborough; uncle of Jean Herman, Miss Dorothy Handsborough and Mrs. Katherine MacLoughlin of this city, Mrs. Helen Pierson of Chicago, Ill.
Funeral services Saturday, November 26, at 11 a.m., from the Little Church of the Flowers, Forest Lawn Cemetery. W. A. Brown, funeral director.

DEATHS
With Funeral Announcements.

LANCASTER. November 23, John L. Lancaster. Remains at Breese Brothers, 855 Figueroa.

MOORE. Services for Frances Moore will be held Saturday at 10 a.m. from the Rupps Mortuary, 842 South Figueroa street.

MORGAN. In this city, November 24, Henry T. Morgan, beloved father of Mrs. Effie Marryman.
Funeral services Saturday at 1 p.m. from parlors of Pierce & Lowe, 925 West Washington street.

MULLEN. At 6210 Bertha street, Arthur F. Mullen, beloved little son of Mr. and Mrs A. F. Mullen.
Funeral services at Cresse's, Highland Park, today at 10 a.m.

PACKER. At 1618 East Vernon avenue, November 23, Irene Packer.
Funeral Saturday, November 26, at 9:30 a.m. from the chapel of H. C. Dellenbaugh & Co., 650 Venice Boulevard. Requiem mass at St. Patrick's Church, Twenty-fourth and Central avenue, at 10 a.m.

REISKE. Funeral services for Lillian, wife of William F. Reiske, will be held at Breese Brothers' chapel, 855 Figueroa, Friday at 10 a.m.

SCHULTZ. At 239 South Avenue 57, John A. Schultz.
Remains in care of Cresse's, Highland Park. Requiem mass at St. Ignatius Church Friday at 9 a.m.

STUART. The funeral services of Mrs. L. M. Stuart today at 11 a.m. from the chapel of W. A. Brown, 1815 South Flower street.

WAGSTAFF. Of 2222 Cahuenga Boulevard, Arthur Morton Wagstaff, beloved husband of Ella V. Wagstaff.
Remains in care of Cresse's, Eagle Rock. Funeral services at the Little Church of the Flowers, Forest Lawn, today at 2 p.m.

WALKER. November 24, Mrs. Margaret E. Walker, aged 37 years, beloved mother of Mrs. C. R., Charles A., Billie and Virginia Walker. Funeral services today at 11 a.m. from the Little Church of the Flowers, Forest Lawn Cemetery. W. A. Brown, funeral director.

WEAVER. Services for Wyllie Lorene Butler Weaver today at 10 a.m. from Pierce Brothers' chapel.

WEBB. At 5751 Fayette street, Elmer S. Webb, beloved husband of Mary E. Webb.
Funeral services at Cresse's, Highland Park, today at 1:30 p.m.

WESTERSON. The funeral services of Mrs. Ane Marie Westerson today at 10 a.m. from Mather's Ward on Florence avenue, between Broadway and Main. Interment Salt Lake City. W. A. Brown, funeral director.

WINSTON. At 5671 Laurelcrest avenue, Eagle Rock, John Stevenson Winston, beloved husband of Martha Winston; father of Justine Graul and Harry B. Winston.
Remains in care of Cresse's, Eagle Rock. Funeral services at the Little Church of the Flowers, Forest Lawn, today at 1 p.m.

WINTER. In his sixtieth year, William Ernest Winter, recently from Anchorage, Alaska, survived by three sisters, Mrs. Paul Bachert, Mrs. Paul Frederick of Monrovia and Miss Martha Winter of Los Angeles and three brothers, Max Winner of Cleveland, O., Emil Winter of San Francisco and Ferdinand Winter of Yorba, Cal.
Funeral services will be held in the Brookes Community Church chapel, Monrovia, Friday afternoon, November 25, at 2 o'clock. Under auspices of the Order of Redmen and Order of Eagles. Interment Live Oak Cemetery.

FUNERAL NOTICE

Officers and members of Palestine Lodge No. 351, F. & A. M., will meet at Masonic parlors of Brewer & Masten, 109 North Lincoln street, Whittier, this afternoon at 2 p.m. for the purpose of attending the funeral of our late brother, Frank A. C. WINTER, W.M.
WILL H. LIGHT, Secy.

LODGE NOTICE

SCOTTISH RITE CATHEDRAL, 929 South Hope street. At 8 o'clock, Eighteenth Degree. Visiting brethren cordially invited.

FUNERAL DIRECTORS

GEORGE B. REMINGTON
The Funeral Home of Service
Moderate prices. Ample parking space.
1123 SOUTH FLOWER STREET
TELEPHONE WEstmore 9720.

EDWARDS BROTHERS, INC.
SERVICE ECONOMY, RELIABILITY
939 Venice Boulevard (12th street.) WE 5848

BREESE BROTHERS
FREE PARKING IN OUR PRIVATE GARAGE
855 SOUTH FIGUEROA. FA 3123.

E. CLAIR OVERHOLTZER CO.
WE 6147 1256 South Grand.

WASHINGTON CO. J. D. ROBINSON
735 West Washington street. WE. 6612.

GARRETT BROTHERS
921 Venice Boulevard (12th street.) WE. 5020

CEMETERIES

BEAUTIFUL
HOLLYWOOD CEMETERY
Mausoleum—Crematory—Columbarium
HOLLYWOOD CHAPEL, the most artistic thing shown on the Pacific Coast, available for funerals without cost.
CRYPTS $125.00
6000 SANTA MONICA BOULEVARD
HEmpstead 5126 GRanite 6468

INGLEWOOD PARK CEMETERY
Mausoleum, Crematory, Columbarium
Large, wonderfully landscaped and mighty im proved Burial lots. Mausoleum crypts or Columbarium niches may be purchased on time payments. Information to visitors gladly given.
Office 420 Van Nuys Bldg. Cemetery TR. 6487. TR. 1321

FOREST LAWN
Memorial Park
The Cemetery Unusual
Cemetery Mausoleum Crematory
Among The Hills
HOME OF
THE LITTLE CHURCH
OF THE FLOWERS
Glendale Avenue and San Fernando Road.

MAUSOLEUMS

ANGELUS ABBEY
MAUSOLEUM
Entombment crypts as low as $166.
Vaults for ashes from $25.
Information 630 South Broadway, 6th at Main Sts. TUcker 9532.

FOREST LAWN MAUSOLEUM
Anchored in the rock of the overlooking hills
FOREST LAWN
Memorial Park
Glendale Avenue and San Fernando Road.

CEMETERY LOTS

BEAUTIFUL six-grave lot, Valhalla. $150, cash or terms. Address G. Box 535, Times Branch.

ONE section, 1853, Lot B, Valhalla Cemetery, for sale. MU. 6564.

FLORISTS

THE ALEXANDRIA FLORIST
Good Floral Designs at Popular Prices.
HOTEL ALEXANDRIA VA 8981.

STORM HITS TRANSVAAL

CAPETOWN (South Africa) Nov. 24. (Exclusive)—A fierce thunderstorm swept Heidelburg Transvaal today. Trees were uprooted and buildings were damaged. Lightning struck a school, killing two children and knocking five unconscious.

CIRCUMFERENCE EASY TO SPELL

There Are 450,000,000 Ways, But Getting It Correct is Something Else Again

CHICAGO, Nov. 24. (AP)—There are about 450,000,000 ways to spell "circumference" if it is spelled as it sounds, Dr. Harry V. Masters of Hibbing, Minn., told teachers in English at their annual meeting here today.

Because words often are not spelled as they are pronounced, he added, "we should be surprised that we spell as well as we do, rather than be alarmed because of our poor spelling ability."

In an analysis of the spelling of 268 words by eighth-grade students, he found that 65 per cent of all misspelled words were correct phonetically, and an additional 14 per cent were approximately correct as phonetic interpretations.

LAST HUNT ON FOR BUFFALO

Old West Revived as Marksmen Pack in to Arizona Feeding Ground of Wild Bison Herd

HOUSEROCK VALLEY (Ariz.) Nov. 24. (Exclusive)—At dusk last evening a caravan of machines and trucks bounced and rumbled through the dust of this semidesert valley to the knoll above the waterhole guarded by Uncle Jimmie Owens, here on the last frontier, 175 miles from the railroad, the spot from which started this morning the last buffalo hunt of the West. Today, on horseback, the first of the hunters are riding the range, penetrating the scarlet canyons below the Vermilion Cliffs, seeking trophies of the final stand of the bison in the Southwest.

The hunt has been months in preparation by the State of Arizona. Fifteen outlaw bulls are to be killed. Due to the law of the herd or to the bull's own orneriness—a contrariness, by the way, that, by comparison, makes a Missouri mule's firm stand seem like enthusiastic co-operation — these animals are roaming this valley, hemmed in by the Grand Canyon on the south and east, the Vermilion Cliffs on the north and the vast forest on the Kaibab plateau on the west. From the 1000 names registered for the hunt fifteen were drawn and the first of these fifteen are here today.

STATE BUYING HERD

Arizona is buying the wild herd from Uncle Jimmie but, even as with the family car, the payments are in arrears and State Game Warden Pettis devised this method of paying for the buffalo. There is no charge to the hunters, although the licenses could have been auctioned at a high figure. Each man is to be given the head and pelt and 100 pounds of meat. The balance of the animal is to be sold, one Los Angeles hotel having ordered three bison, the rest to be distributed throughout Arizona and the money turned over to the game warden. At the current price of buffalo meat—a delicacy which, if cooked properly is a rare treat; if cooked improperly is an atrocity—it is figured the herd will be paid for and the upkeep provided for some time.

Yesterday morning the hunters met Warden Pettis at Flagstaff, the railroad, and then packed in—the 1927 method of packing in is by auto—across the Navajo country, past Gap Trading Post, over Cedar Ridge to Lee's Ferry on the Colorado, where Slim Betts, deputy warden in charge of one of the greatest expanses of waste and forest land in the country, took the party in tow.

WHERE WEST BEGINS

According to song and story, the West begins in a number of places. If the land into which Slim Betts led his party is the West, then the Navajo's land across which they had just driven is comparable to Seventh and Broadway. From Lee's Ferry the machines trailed him along the dugway—the original one-way street of America. The dugway follows the Colorado River 700 feet above its surface and is cut into the absolutely perpendicular sandstone cliffs which tower from the water's edge. A six-inch miscalculation by the drivers would have sent the cars on a nonstop flight into the gorge for there is not even a blade of grass to stop anything or anyone after the take-off. The trail is so narrow, the curves so abrupt that only small cars can make the trip without backing and whip-sawing around the bends.

Toward dusk yesterday the caravan dropped down from the balanced rock country—a wilderness in which hundreds of rocks, each weighing many tons, rest lightly on the points of other rocks—into Houserock Valley, the buffalo's last stand.

Arizona did not know until recently that it had these buffalo. The Forest Service complained to the State that the excessive number of deer in the Kaibab were injuring the forest. Warden Pettis and Slim Betts started across this country—the Kaibab is entered as a rule from Utah—and in this great rolling valley they saw a vast cloud of dust. As the wind shifted, they viewed the only wild bison ever known west of the Rockies.

FIND UNCLE JIMMIE

Pressing on, they came to Uncle Jimmie sitting by his waterhole. He told them that this long-forgotten herd had been taken into the Kaibab in 1906 in a roundabout way from the Texas Panhandle by Charles J. Jones, known nationally in his day as Buffalo Jones—and that the two of them had planned a huge game preserve in which hunters, for a big price, could shoot at big game. President Roosevelt, he said, had hunted lions there and later had created a Federal preserve. Many things, coupled with the fact that buffalo and forests do not mix, had brought failure to the project and the bison had stumbled down the timbered slopes of the Kaibab plateau onto the desert plain. The cattle company controlling the land permits him to range his buffalo here, he told them, for which he keeps cattle of other brands from the waterhole.

In the morning, if the hunt today is successful, the State trucks will leave with the first game. These outlaws are vicious. They furnish excellent hunting. In the herd, singly, they are stupid. Alone or in pairs they are alert, suspicious. A buffalo, from appearance, seems all shoulder, yet the proverbial chip is flicked off without provocation and the infuriated beast charges, swaying from side to side, his sharp black horns goring, ripping.

According to Warden Pettis, this is the last hunt that ever will be staged by Arizona. The range, now under State control, is large enough to take care of the natural increase of the herd. Arizona is preserving and encouraging wild life in its vast mountain stretches and if the buffalo, although not native to this section, due to the natural barriers which hem them in seem destined to be the sole surviving herd in this country.

SUDDEN DEATH TAKES BULLARD

(Continued from First Page)

ice Medal, and was a commander of the French Legion of Honor. Poland honored him with the decoration of the Order of the Knights of Polonia Restituta.

Appointed last March 1, Chairman Bullard was to have served six years.

Serving as one of the principal American delegates to the International Radio Telegraph Conference here, Admiral Bullard was enabled to keep the radio commission in close touch with the changing broadcasting situation as developed at the conference. He had devoted much of his time to the commission's recently concluded efforts to clear up the many major broadcasting channels in use in this country and under his guidance the commission was preparing to assign the short-wave broadcasting bands.

Bullard was appointed to the commission to represent the Pennsylvania-Ohio region, one of the five districts into which the country is divided for radio control purposes by the law creating the commission. His successor as a member will come from the same region, but the new chairman probably will come from the present membership.

A leave of absence to recruit his strength for the operation.

A former resident of Media, Pa., Admiral Bullard served in the Navy from 1888 to 1922.

Attaining the rank of rear-admiral in 1918, Bullard was long an outstanding figure in communications development in the Navy. He organized the department of electrical engineering at the Naval Academy during his service there from 1907 to 1911, and was superintendent of the Naval Radio Service from 1912 to 1916.

During much of the World War he commanded the battleship Arkansas, serving in the Atlantic Fleet and in the American division of the British Grand Fleet. At the close of the war he was appointed a member of the Inter-Allied Commission to draft the naval terms of the armistice with Austria-Hungary, and it was he who received the surrender of that country's fleet.

HELD SIX-YEAR TERM

In 1913 Admiral Bullard was a delegate to the International Safety at Sea Conference at London. He received the Navy's Distinguished Service Medal.

THE WAY OUT

Smith, on the way to the city, had found a slip of paper just outside the gate of his house. It was an accurate and detailed plan of his private office. The exact position of the stairs was shown. Notes showed which doors swung in and which swung out. Even the windows were set down.

Smith, alarmed, rushed back into his house.

"Some burglar must be going to raid my office," he told his family.

"Oh, it isn't that!" cried his daughter, glancing at the sketch. "Those notes are in John's handwriting. He's coming to your office today to ask you to let him marry me."—[London Tit-Bits.

HOW IT WAS DONE

Loving Wife: Now that you are ruined, Henry, I will disclose my secret. For years I have been saving up, and now (pouring a shower of silver coins into his hat) this may tide you over.

Husband: Oh, my darling, how did you manage to do it?

Wife: Easily enough. Every time you said an unkind thing to me I put a shilling into a box.—[Weekly Scotsman.

EASY WHEN WORKED OUT

Smarty: Suppose a man marries his first wife's step-sister's aunt, what relation is he to her?

Victim: First wife—step-aunt—er—let me see. Oh, I don't know.

Smarty: Her husband, of course."—[Capper's Weekly.

SIX DIE WHEN HOME BURNS

Fire Puts End to Happy Family Reunion as Five Children and Uncle Perish

MALONE (N. Y.) Nov. 24. (AP)—A happy Thanksgiving reunion was transformed into tragedy today when fire took six lives at the home of Walter Leary, at North Lawrence. Five of Mr. Leary's children and his brother perished. Two of the victims lost their lives while trying to save others.

The dead:

Arthur Leary, 50 years of age, brother of Walter Leary; Mary Clara, 20, a senior at St. Lawrence University; Evelyn, 13; Rita, 11; Esther, 9, and James, 7, children of Walter.

Arthur Leary, Mary Clara Leary and Marie Barry, a niece of Mrs. Leary, gathered at the Leary home last night for the Thanksgiving reunion with the other members of the family. There was a happy party, followed by a late supper, and all retired at 1 a.m.

Walter Leary, who slept on the first floor of the house, got up at 5 o'clock this morning.

As he opened the kitchen door he found the room filled with smoke. The flames at this time were sweeping through the upper part of the house and Mr. Leary could not make his way up the stairs to the second story. He tried to awaken the others by shouting from the outside.

His cries aroused Marie Barry, the niece, and Mary Clara, the oldest daughter. Marie Barry attempted to run down the stairs, but the flames blocked her way, and, with her hair on fire, she broke a window on the second floor and jumped to the ground. Her back and foot were injured in the leap.

Clara ran into a room where some of the other children were asleep. She was not seen again.

Arthur Leary, the brother of the host, managed to get Barry Leary, 16, the oldest son, out through a window. Barry was severely burned, but will recover. Arthur went back again to save others, but lost his own life in the attempt.

Mrs. Leary and two small children, Helen and Catherine, escaped without injury.

The fire is believed to have started in the pantry, adjoining the kitchen.

The house was burned to the ground and the bodies of the victims could not be recovered until the fire had burned itself out.

PILES FISTULA

Permanently removed without surgical operation or detainment from business or pleasure. The relief is permanent, guaranteed, or no cost to you. Also all other Rectal Diseases treated by our ambulant office treatment.

Send for Free Booklet

Pacific Coast Proctological Clinic
Suite 1121 Loew's State Bldg.
H. F. Kammann, M.D., and E. S. Manley, M.D.

NOTICIAS MUNDIALES DE ULTIMA HORA

Atendiendo a la importancia que tiene el estudio del español en los Estados Unidos, particularmente en esta gran metropoli tan inmediata a territorio hispanoamericano, diariamente aparece en "The Times" esta sección española con algunas interesantes noticias de ultima hora. Tres veces por semana se insertara una sección práctica elemental de castellano, y los lunes encontrará el lector dos lecciones para estudiantes adelantados.

A cuantos deseen aumentar sus conocimientos de español les conviene leer esta columna todos los días.

NOTAS TELEGRAFICAS

Sólo una Tentativa Más Subvencionará Rosewarne

DETROIT, Noviembre 24.—William H. Rosewarne, comandiitario del capitán Frederick A. Giles, en el proyectado vuelo de este aviador desde San Francisco hasta la Nueva Zelanda, manifestó hoy que está dispuesto a costear una intentona más por parte de Giles para realizar el vuelo de la Puerta de Oro a Honolulú; pero que dicha nueva tentativa será la última que él subvencione.

En telegrama que dirigió anoche Rosewarne al capitán Giles, censura a éste por la controversia que tuvo con los empleados de la Oficina Meteorológica, y le dice que "desempeñe su misión y no se entregue a hacerse publicidad barata y vulgar."

"El próximo vuelo, será el que decida la situación", dijo Rosewarne. "En lo que a mi respecta, será la última prueba. Estoy dispuesto a costear un vuelo más; pero eso es todo."

Sigue el Avión Transatlántico Aleman en las Azores

HORTA (Azores), Noviembre 23.—El "Junkers D-1230" volvió a fracasar hoy en su tentativa de tomar el aire y emprender el vuelo transatlántico rumbo a los Estados Unidos. El hidroavión, que lleva a bordo cinco aviadores alemanes y una pasajera, Lilli Bilfens, hizo esta madrugada tenaces, aunque fútiles esfuerzos, por volar hacia Terranova. Al fin tuvo que ser remolcado hasta el puerto. Durante sus maniobras se le alabeó un aspa o paleta de la hélice; por lo demás, no sufrió averías el hidroavión.

Siete Condenados a Muerte por Piratería

HONGKONG, Noviembre 24.—Hoy han sido sentenciados a muerte siete piratas chinos, sometidos a juicio por haber capturado el 21 de Octubre el vapor Irene en la bahía de Bias.

Los piratas atacaron dicha embarcación, que navegaba entre Shanghai y Amoy, dieron muerte al despensero, robaron a los 150 pasajeros, redujeron a la impotencia a los oficiales, y condujeron el barco a la bahía de Bias, conocido escondrijo de salteadores.

El submarino británico L-4 se presentó en escena en los momentos en que los piratas estaban trasladando el botín. Disparó un cañonazo contra la sala de máquinas del Irene, y rescató pasajeros y tripulación. El Irene fue luego echado a pique por el submarino, por ser una amenaza para la navegación.

El Principe de Gales Habla en Favor del Fondo Infantil

LONDRES, Noviembre 24.—El Príncipe de Gales se presentó hoy personalmente a hablar en favor del fondo para días de campo a los niños, y se logró una suscripción de 3000 libras. El príncipe ensalzó la idea, diciendo lo siguiente:

"Si se tratara de un fond

YOUNG WOMEN MAY KEEP WELL

By Taking Lydia E. Pinkham's Vegetable Compound Here is Proof

St. Paul, Minn.—"Here is a little advice I would like to have you put in the papers. Mrs. Jack [illegible] ter of Mrs. [illegible] wood Place, to the Lydia Pinkham Medicine Co. 'If young women want to keep their health and strength for the next thirty years of their lives is best to do as I did right now and take Lydia Pinkham's Vegetable Compound. I have tried the Compound and received fine results." In describing her condition before taking the Compound, she writes, "I was afraid in my own house in the daylight, I used to lock the doors and pull down the shades so that nobody could see me." One of the booklet advertising the Vegetable Compound was left on her porch and she read it through. In so doing she found a letter from a woman whose condition was similar to her own. "I bought the Vegetable Compound," Mrs. Lerberter continued, "and have had fine results. The condition I was in made me a burden to my husband. Now I do my "How is housekeeping?" and be glad. "It is just like being in Heaven."

BOY'S BODY WAS COVERED WITH SEVERE ITCHING RASH

Skin now without a Mark

Ketchum, Mo., July 12:—For seven years ago my nephew developed a severe case of skin trouble which looked like eczema. His face, hands and whole body were covered with the trouble and his skin became raw from scratching. Many soaps and ointments were tried without success before Resinol Soap and Ointment were prescribed and used. The first application stopped the itching and soon he was entirely well. He now has the loveliest skin I ever saw and, thanks to Resinol Soap and Ointment, no scars or blotches mar the beauty of his complexion."—(Signed) Mrs. [illegible] Eagle, Vernon Street.

Prevent Dandruff

Liquid Zemo Keeps Scalp Clean

Pleasant, healing, Liquid Zemo rubbed into the scalp destroys dandruff irritations, soreness and itching and disappears overnight. Zemo promptly soothes and cleanses the scalp, leaves it healthy and prevents dandruff. It is a clean, safe healing liquid—convenient to use at any time. All druggists—$1, and $1.00.

ZEMO
FOR SKIN IRRITATIONS

Money-Back Gland Remedy Restores Vigorous Health

We guarantee to restore your manly vigor, virility, or we refund your cost! That's how sure we are that we have the best gland remedy known. Thousands of tests have proved it to our full satisfaction. Now WE'LL OUT RISK, you can prove it to your own. Glendage, in our opinion, is the last word in glandular treatment. In convenient tablet form, Glendage contains extracts from the glands of healthy animals with other valuable tonic and stimulating health aids. The effect is astonishing—almost magical! People suffering from nervousness, overwork, lack of vim and vigor should try this wonderful gland. Full vigorous health is necessary for success in all human activity [illegible]

Do not confuse Glendage with so-called gland remedies. It is entirely unlike others — IS A GLAND COMPOUND and carries UNLIMITED GUARANTEE OF SATISFACTION OR MONEY BACK. Prove it to yourself and family by this new day gland remedy. Start treatment $1.00 at good druggists including Thorne Drug Co., 3rd and Spring; 3rd and Hill; Gosnell, Moore, 1st and Spring; Waterhouse Co., 5th and Wall; Clark Drug Co., Long Beach. Joseph A. Plant, 1149, Los Angeles, Calif.

GLENDAGE
(Formerly Sexvitar)

Teeth as Low as $5. Best Set

Best White Rim Teeth Made [illegible] Satisfaction or no dollar. Including [illegible] your choice of red or natural rubber.

THE WONDER PLATE

All flesh color. No rubber. Unbreakable. Drop them on them; will not break. The latest advancement in dental [illegible]

My Extremely Low Prices

Tooth Repair $1.00
Best White Pin (either set) $4.00
Gold Crown (22-karat) ..... $4.00 up
Bridgework (22-karat) ..... $4.00 up
Porcelain Crown ..... $4.00 up
Gold Fillings ..... $1.00 up
Silver Fillings ..... $1.00 up
Tooth Extracted (Painlessly) $1.00

Oh, and to entertain, I am now a radio fan and have built a radio for it as good as [illegible] NOT A DENTAL PARLOR BUT A [illegible] high-class, up-to-date, thoroughly sanitary office with sterilized instruments, [illegible] mostly operators, who are graduates and licensed to practice in this state.

Dr. Medcraft [illegible] 536 S. Broadway TUcker 5236

Hours: 8:30 to 6. Sun., 9 to 12.

PERTUSSIN clears the throat
safe for every cough

Southern California Interests. Editorials—News—Business—Society—The Drama.

The Los Angeles Times

Vol. XLVI. FRIDAY MORNING, NOVEMBER 25, 1927.—PART II. 18 PAGES. POPULATION [illegible]

SHAKESPEAREAN SPONSORS HERE

Mr. and Mrs. Flower Arrive to Arrange Tour

Memorial Players Will Visit American Cities

Proceeds to Go Toward New Stratford Theater

BY ALMA WHITAKER

Mr. and Mrs. Archibald Flower arrived in Los Angeles and registered at the Biltmore late Wednesday night for a brief visit to end on Sunday—only to find that they could not get in touch with any of their numerous stylish introductions over Thanksgiving Day.

They are here in the interests of the Shakespeare Memorial Theater at Stratford-on-Avon, and still lives in Warwickshire family home, built by his grandfather, who returned to England from America after having bought the land and founded the city of Albion in Illinois. Mr. Flower is the sister of Mr. Flower's grandfather was also Mayor of Stratford on Avon in 1864, the tercentenary year of Shakespeare's birth. The Flower family has always fostered and god-fathered Shakespeare's town, even while god-mother Miss Maria Corelli likewise [illegible]

Although they haven't got in touch with each other yet, I know the Friday Morning Club was anxious to [illegible]

(Continued on Page 2, Column 5)

AMBASSADORS FROM SHAKESPEARE'S HOME

Mrs. Archibald Flower, Mr. Archibald Flower

MEDICAL SESSION TO OPEN TODAY

Dr. Wilhelm to Talk on Skin Diseases at Initial Meeting of Convention

Dr. Louis F. X. Wilhelm is to speak on indications and contraindications for X-ray treatment in skin diseases at the first session of the seventy-seventh semiannual meeting of the Southern California Medical Association in the Beaux Arts Building this afternoon at 2 o'clock. Other sessions are scheduled for tonight, tomorrow morning, afternoon and night.

Other speakers at this afternoon's gathering include Drs. Kendall P. Frost, Irwin C. Sutton, Henry Snure, Henry Lissner, O. N. Meland, H. W. Chappel, R. G. Karshner, C. W. Bonynge, A. J. Thornton, D. R. Higbee and Fred H. Linthicum. Present methods and results of treating tumors of the bladder will be discussed by Dr. H. C. Bumpus of Minnesota at 8 p.m. today. Dr. Howard C. Naffziger, associate professor of clinical surgery, University of California medical school, is also on tonight's program. His lecture is to be illustrated with motion pictures.

Physicians who are to address tomorrow's sessions, which are set for 9:30 a.m., 2 p.m. and 8 p.m., include Drs. Walter E. Crane, Simon H. Jesberg, George W. McCoy, H. D. Eaton, Samuel D. Ingham, T. J. Orbison, Robert Pollock, Egerton Crispin, B. F. Eager, L. H. Redelings, Dudley Fulton, Stanley Granger, Eliot Alden, John Wilson, Harlan Shoemaker, Rodney F. Atsatt, Maynard C. Harding, Alfred E. Gallant, Arthur Cecil, Robert V. Day, Burnett W. Wright, Franklin R. Nuzum, R. D. Evans, Ernest C. Fishbaugh, Fred B. Clarke and Prof. Chester Stock.

PORT HALL SITE TITLE LACKING

City's Claim to San Pedro Plot Uncertain

Old Court Decree Limited Land to Park Use

Suit Might Return Property to Original Owners

The amazing fact that the city of Los Angeles is now building the new $550,000 branch City Hall at San Pedro on a parcel of land to which the city has no title for building purposes was admitted yesterday by City Attorney Stephens.

Hasty action by the city administration in rushing through the plans and beginning construction work on the new building without first consulting the City Attorney regarding the condition of the land titles may now, according to several San Pedro attorneys, not only cost the city all of the money already spent on the building and prevent the city from ever using the seven-story structure when it is completed and, if action is brought in the local courts, may result in the property reverting to the original owners.

TERM PLAZA USED

The term "plaza" used in the original court decree, made in 1888, which transferred title from the Sepulveda interests to the people is the stumbling block, according to Mr. Stephens, which prevents the city from having a legal right to construct a building upon the property.

Under the court decree the title to the property which extends along Harbor Boulevard, and with the exception of the plot upon which the City Hall is being erected, is used for a city park, is clear, according to Mr. Stephens, but the city has no right ever to sell any of the property, give it away or erect buildings upon it.

In discussing the matter Mr. Stephens yesterday pointed to an informal opinion written by his office some few months ago when the city was attempting to find a location for a new Federal building at the harbor.

NO TITLE FOR BUILDING

Part of the park grounds had been selected for the Federal building and a title was sought for the property by the government. It was learned at that time that no title could be given the government by the city for the erection of a building and the matter was dropped.

The history of the property as dug from the dusty records by the City Attorney's office, and which may bring about the amazing situation of a seven-story building owned by the city, but of no use to them, begins early in 1888 when the Sepulveda and Bixby interests went to court to settle some of their property lines.

As a result of this action, according to Mr. Stephens, some of the property involved in the suit was dedicated to public or community use. The land was turned over to the community by court decree and in the order was set aside for a "plaza." In later years the term plaza was defined by the courts, according to Mr. Stephens to mean park.

RECORDS INVESTIGATED

For a number of years the entire piece of property was used by the city of San Pedro as a public plaza or park and then the records show that in about 1905, four years before the harbor district was annexed to this city, a City Hall was built on a piece of the property.

When the entire district was taken over by Los Angeles, the police and fire departments were moved into the old building as well as the police courts and city offices. As the harbor grew the need for office space became so pressing that last summer the old building was torn down and the erection of the new building started.

When the new building was proposed, according to the records in the City Attorney's office, no opinion was asked for relative to the titles, it being for granted by the various city officials involved in the matter that because a City Hall building had stood on the spot for many years the titles must be clear.

Then after construction was well under way rumors relative to the title began to be heard and it was then discovered that the entire effort was probably contrary to the decree of the court dedicating the property to the people.

While nothing official could be learned yesterday relative to what, if any, action will be brought by the Sepulveda estate against the city, or

(Continued on Page 2, Column 2)

Homeless People Find Real Thanksgiving Home

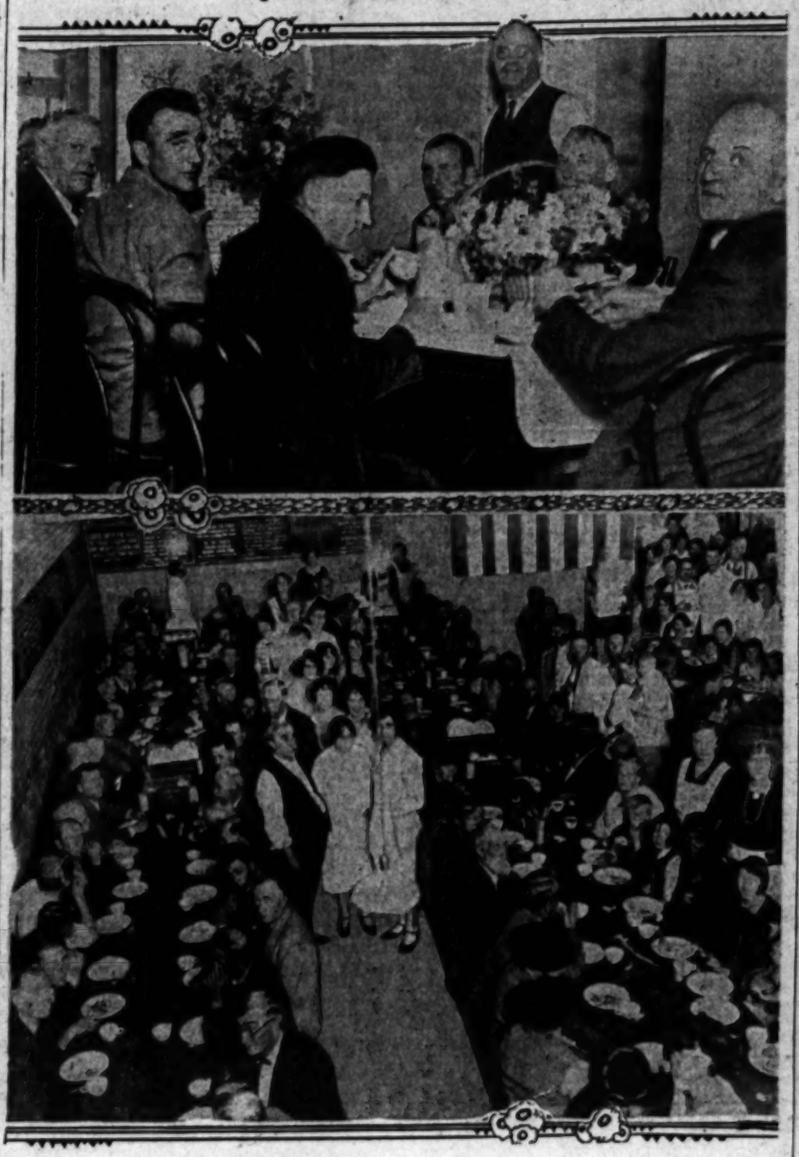

"Feed Thou My Sheep"

Above, one corner of the Salvation Army Thanksgiving dinner dining-room and, below, Midnight Mission dinner with Brother Tom Liddecoat in shirt sleeves at head of line of volunteer waitresses.

GRATEFUL CITY GIVES THANKS

Anniversary Observed With Prayer and Feasting

Homeless and Unfortunate Are Not Neglected

Services Conducted in More Than 400 Churches

In appreciation of the blessings of a year of peace and prosperity, Thanksgiving Day was observed with solemnity in hundreds of churches and with feasting and merrymaking in thousands of homes throughout the city yesterday. Nor were the poor, the needy and the homeless neglected by the more fortunate. More than 600 men and women who had no opportunity to celebrate the occasion in homes were provided with holiday cheer by the Salvation Army. More than 3500 needy wanderers were the guests of Brother Tom Liddecoat at the Midnight Mission. At the County Jail a special Thanksgiving meal was provided, and thousands more were gathered into family circles everywhere in keeping with the spirit of the occasion.

Thousands of worshipers attended services at more than 400 churches in Los Angeles and vicinity, and the programs given in excellence of musical numbers and sermons as well as in the vast throngs who listened, established a record.

CHURCHES CROWDED

Masses at the various Catholic churches and missions were attended by thousands and every one of the twenty-five Christian Science churches was crowded. Services of rejoicing were conducted at the central church of each of the eighteen districts of the Church Federation and comprising various denominations.

In point of attendance, the greatest union service was that conducted at the First Methodist Church, with more than 3000 worshipers present.

Introduced by Dr. Herbert Booth Smith, who presided at the First Methodist gathering, Dr. James A. Francis of the First Baptist Church began his address by stating that "the churches are getting so close together, religiously and theologically, that there is no place to go and have a good fight in peace."

As examples of the world's will to freedom and enlightenment, Dr. Francis mentioned the awakening of China, India, Turkey and other countries, and predicted the overthrow of Italy's dictator.

"As for England, she will weather the storm, for she has too much stamina for God to turn her down," said the speaker. "The crimes of Russia, under sovietism, are greater and more numerous than those committed under the Czaristic regimes, but Russia, also, will outgrow her folly. Latin America is having her troubles and it is for us to destroy the suspicion sown in the minds of Latin Americans by unscrupulous diplomats and other agents. The one solution of all problems is the application of the spirit of Christ."

WELFARE PROGRESS

Dr. W. S. Buchanan, president of the Church Federation, spoke briefly of the federation's work for the general welfare of the people of Los Angeles, mentioning that through the activities of one of its fourteen committees, employment was obtained this last year for 600 women and that boys' work department had succeeded in finding Christian homes for 160 boys.

Among other interesting union services was that conducted at the Plymouth Congregational Church, the speaker being Rev. Guy M. McBride of Chesterfield Square M. E. Church. Preaching on "American Idealism," Mr. McBride said in part:

"There are moments within our republic which reveal the desire for higher, more righteous things. There is a demand for law enforcement and the determination to keep our nation constitutionally, legally and practically dry. Increased attention is being paid to the rights of children. A strong effort is being put forth for the humanizing of industry. There is developing a passion for goodness, the dethroning of political bossism, the eradication of poverty, the outlawry of war and the coming together of great religious bodies for the purpose of bringing the kingdom of God to the hearts of men."

GUESTS OF ARMY

Six hundred men and women, who faced an otherwise cheerless holiday, were Thanksgiving dinner guests of the Salvation Army at the Industrial

(Continued on Page 8, Column 1)

The Lancer

by Harry Carr

ANOTHER judge is worried about another expectant mother going to prison.

The cold science of biology shows that it doesn't matter much where such a child is born; it has a very slim chance of being anything but a criminal wherever the event happens.

It would be much more to the point if the woman in the case underwent a surgical operation to insure society against her ever becoming a mother again.

THE DAYS OF THE DONS

I am sorry to have missed the old-timers meeting . . . where the scions of the old Spanish families told of the days that were.

The days of the dons were the most charming, and probably the happiest period of American history. Nobody worried about money, automobile accidents or street assessments.

Every great estate was a little world of its own. The padrone was king and emperor. I love that old damage suit on file at the Courthouse where it is told the indignation of one of the old dons who had received an abused wife of one of the peons into his household. When the husband came around demanding his wife back the old don had him lassoed by the vaqueros and dragged back and forth through cactus beds to cool the ardor of his wrath.

EARLY DAY SARCASM

For entertainment they had revolutions.

There were a few of the early governors who managed to serve out their terms of office.

One of these retiring grandees was a gentleman of a sprightly sense of satire and sarcasm.

He was pried out of office and banished. When the Upper Ten gathered on the beach at Monterey to witness his departure he suddenly walked over to a dirty old Diggey Indian woman squatting on the beach. He kissed her and then explained that he did so because she was, by comparison, so much more attractive than any one else he knew in California. With that grand slam he sailed away.

BET ON PONIES

Perhaps it is significant that the only inducement that could bring the new husband of the Countess Salm out of retirement was a chance to bet on a ship horse race.

LADY GODIVA

What with gunmen battles and Bill Thompson and Lady Godivas, Chicago seems to be getting a little funny in the head.

The one lone moralist who decided that Lady Godiva must ride in the darkness, doesn't remember much about the myth—that is all it was: a myth.

Lady Godiva didn't ride in the night. She rode in broad daylight. One gent tried to peek as she rode through the town and his eye withered as a punishment.

It is forgivable that Chicago should not know, however. Mayor Thompson has doubtless destroyed all the books about her on the ground they are British propaganda.

Taking the lady's horse away from her and making her walk adds only a little to the silly situation.

FUND TRANSFER RECOMMENDED

The transfer of $1500 to the expense account of the Council fund from the unappropriated balance for the purchase of additional supplies during the balance of the fiscal year has been recommended by the Finance Committee.

WARM DAYS, COOL NIGHTS TO CONTINUE

Citrus Belt Warned to be on Alert as Temperature Continues to Cavort

A high-pressure area to the north of Los Angeles will insure warm days and cool nights as long as it continues, according to the local Weather Bureau. The citrus district will have to remain on the alert, as night temperatures are expected to continue dropping near the freezing point.

The lowest temperature yesterday morning was recorded by Pomona orchards, where a mark of 30 degrees was reached. San Bernardino reported 34 degrees. It was not expected to go lower last night.

Los Angeles' lowest temperature was 51 degrees at 7 a.m., one degree higher than the night before. The high mark was 77 degrees at 3 p.m., considerably higher than Wednesday's highest record.

Street Widening Action Prepared

Complaints against 3000 individuals in the opening, widening and straightening of Tenth street from the western to the eastern city boundaries are being prepared in the City Attorney's office under the supervision of Deputy Robert Stahl.

The complaints will be directed against 1500 parcels of land which the city must acquire in the process of this huge development which eventually will provide a wide artery through the entire city.

TAX-SUIT REPLY DUE TODAY

Hopkins Will Answer in Action to Test Validity of Recently Enacted Amendment

Deputy County Counsel Holbrook today will file in the State Supreme Court an answer to the test case designed to attack the validity of the 1927 amendment to the tax law on assessment of stocks, bonds and solvent credits.

County Counsel Mattoon recently assigned Holbrook to defend County Assessor Hopkins, who contends that the amendment is unconstitutional. According to Holbrook, if Hopkins's position is upheld by the Supreme Court when the case is heard on January 10 in San Francisco, it will mean an annual saving of approximately $3,000,000 for the various cities and school districts located within the county.

W. SUMNER HOLBROOK, JR.

LARGE INCREASE CAUSED

The amendment in 1927 would cause an increase of about 300 per cent in the amount of taxes to be paid upon stocks and bonds, Holbrook said, but it is believed to be unconstitutional because under it only counties may collect the tax on stocks and bonds and cities, school districts and other political subdivisions within the county are given no power to collect such taxes.

Acting upon an opinion expressed several months ago by Assistant County Counsel O'Connor, Hopkins assumed the position that the amendment is unconstitutional because of this absence of a distribu-

(Continued on Page [illegible] Column 3)

Child Scalded in Accident May Lose Life

Scalds which may prove fatal were suffered yesterday by Susanna Gorrois, 6 years of age, when she fell into a tub of boiling water at her home at 207 North Savannah street. The girl was given emergency treatment at the Georgia-street Receiving Hospital and then transferred to the General Hospital.

The child's mother, police stated, had just removed the tub of water from the kitchen range when the girl, seeking to help do the washing, stumbled and fell into the scalding liquid.

YUKON FOLK TO MEET

Members of the Alaska-Yukon Club will gather Monday evening, the 28th inst., at 8 p.m., at the Disabled Veterans' Hall, 246 South Hill street, for their regular monthly meeting, with the program in charge of the Nome division of the club. Dancing will follow the meeting.

GINFUL CAR FOUND TO BE SINFUL

Erring Flivver With Liquor in Rear Compartment Held to Have Violated Wright Act Regardless of Fact That No Person Ever Was Convicted in Case

In California, an automobile can be a criminal, aside from any rascality on the part of its owner.

This state of affairs, long suspected by victims of recalcitrant motors, officially has been found to exist by Judge Gates of the Superior Court, after a lengthy study of the situation.

Judge Gates has found, in an opinion rendered in the matter of the State against One Ford Coupe Automobile, License No. 692904, Engine No. 12644099, Its Tools and Equipment and So Forth, that a motor vehicle, found standing alongside a curb with a cargo of gin aboard, was guilty of a violation of the Wright Act, regardless of the circumstance that no person ever was convicted and that it must suffer the penalty of being sold at public auction to the highest and best bidder for cash, and the proceeds paid into the treasury of the city of Los Angeles.

ABANDONED CAR FOUND

It was on June 11, last, that One Ford Coupe Automobile, etc., etc., was caught in flagrant delicto at Wilshire Boulevard and Witmer street, by two detectives. It was standing driverless by the curb. In the rear compartment were found several bottles of some alcoholic liquor, which Judge Gates did not attempt to name. The car was seized and proceedings were brought on for its sale in forfeiture. No person ever was arrested, though.

This brought up a long-mooted question. Several score of other cars were being held under similar circumstances. The question was "Can a car be forfeited for a violation unless some person is convicted?"

STATE LAW DIFFERENT

The Wright Act simply is an adoption by California of the national Volstead Act. The Volstead Act provides for forfeiture of cars used for illegal transportation of liquor. But the Federal courts have held there can be no forfeiture until some person has been convicted.

Nevertheless, Judge Gates ruled, in California the law does not apply in the same way. It may be the same law, but California procedure is different. In this State it is recognized as a principle of law that a "thing" may offend.

And so One Ford Coupe, being competent to err and having erred, must suffer the penalty. The law in the situation having been determined a long string of similar cases will be brought up for judgment, and trained bootlegging cars soon will be available for purchase at bargain prices in large numbers.

POOR PA

BY CLAUDE CALLAN

"May is goin' to marry again so she's brought us her first husband's enlarged picture to keep for her."

ACTION ON VETO DUE TODAY

Council to Consider Matter of Engineer Board; Appointments to Receive Attention

Communications from the office of Mayor Cryer, which have not fared so well since July 1, last, will be taken up today by the Council, presumably in a good humor after the Thanksgiving holiday.

The first matter to be considered will be the Mayor's veto of two ordinances recently adopted concerning the Board of Mechanical Engineers. The ordinances voted by the Council give additional power to the board, which the Mayor, in his veto message, says should be abolished.

The veto may be considered immediately, although it is probable that it will be referred to a committee. The proponents of the ordinances will find themselves faced with the problem of mustering additional votes to override the veto, as that action requires ten votes and the ordinances in question were adopted by votes of 8 to 5 and 9 to 4.

Three appointments to city commissions have been referred to appropriate committees. The most important is the Mayor's naming of J. A. Crawford, oil-well supply dealer, to the Board of Harbor Commissioners. The Council already has rejected the reappointment of Frank L. Maline, realty dealer, and the subsequent appointment of George A. Rogers, president of the Union Rock Company. The nomination will be considered by the Harbor Committee, of which Councilman Colden is chairman. The committee was scheduled to meet yesterday. A special meeting may be called early next week.

The other two appointments are Robert S. Weaver to the Playground and Recreation Commission and F. W. Gollum to the Planning Commission.

RAT TRAILS CAT TO HEREAFTER

Hall of Records Cast Into Gloom When Congo, Pining Since Death of Megan, Leaps Bravely Into Elevator Shaft and Falls Eleven Stories to Oblivion

The Courthouse was practically empty yesterday, which gave the few elevator attendants and watchmen on duty opportunity for the fullest discussion of the event, and the unanimous opinion was that Congo had committed suicide. In fact, no other conclusion could, in self-respect, be reached.

Besides, there was a plain motive. It was on Armistice Day that the Courthouse force had discussed the demise of the long, gray Megan, official cat to the judiciary, which had been found deplorably defunct in the middle of Temple street. Everyone, of course, was aware of the dark partnership between the pair.

Congo, dean of Courthouse rats, sprang into prominence three years ago during the trial of the famous peanut case. Judge Stephens was adjudicating a dispute over the condition of several tons of peanuts, and his clerk and bailiff were munching away contentedly, day after day, from the contents of Exhibit A, a bushel sack of sample goobers. One morning Exhibit A turned out to be only an empty sack, and this matter was a great mystery, which was considered solved when a rat was observed in the back of the room looking sus-piciously distended. Clerk and bailiff were absolved, and the rat was dignified by the bestowal of a name.

A year or so later the mystery of the disappearance of a bottle of reputedly potent hair restorant from the desk of F. D. Scott, now clerk of Judge Fleming's court, was similarly held to be cleared up when the elevator men reported they had sighted Congo with whiskers a foot long, and a coat of fur something like a yak's. A good many persons professed not to believe this tale, but Congo got a lot of publicity out of it, and it was decided that he was a pest who richly merited extermination.

Counsel was taken, large vigorous rat traps were bought, and several heads of cheese were laid in. Congo waxed fat and prosperous, the rat traps rusted and the cheese supply had to be replenished.

It was at about this time that Megan, long, gray and hungry looking, was brought to the Courthouse by an exasperated elevator boy.

For a few days neither Megan nor Congo was seen. It began to be predicted that Congo would soon show up fatter than ever but this did

(Continued on Page 2, Column 6)

AUNT HET

BY ROBERT QUILLEN

"Lickin' kids is like takin' morphine. If the kids get it frequent and regular, it takes a sight more of it to have any effect."

(Copyright, 1927, Publishers Syndicate)

RAID ATTEMPT FOILED BY RYAN

Important Notebook Sought, Says ex-Prosecutor

Effort Made to Enter Home and Hunt Record

Named in District Attorney's Office Controversy

An attempt to solve the mystery as to the location of a "little black notebook," which repeatedly has been mentioned as an important document in the controversy started when charges were hurled by Joseph Ryan, resigned deputy district attorney, against the administration of affairs in the District Attorney's office, was blamed by Ryan yesterday for what he asserts was a plan to raid his place of residence on North New Hampshire street.

A series of anonymous telephone calls to a woman whose apartment is located across the hall from Ryan's, followed by the frustrated attempt of a man to enter Ryan's apartment late Wednesday night, is characterized by Ryan as a blundering move to obtain possession of the notebook.

TRAP LAID

Early Wednesday morning Ryan's neighbor, whose name he withheld, reported to him that unknown persons had requested that she inform them when Ryan left his apartment, and promised her a reward in return for her services. Ryan, who left the District Attorney's office Tuesday morning following the presentation of his letter of resignation containing burning charges against Chief Deputy Davis, laid a trap for the asserted would-be invaders.

About 11 o'clock Wednesday night a man appeared at the rear bedroom window of Ryan's apartment but a hurried movement on the part of those on watch divulged their presence and the prowler disappeared, Ryan said.

"The persons attempting to gain entrance to my place certainly were blundering in their method of procedure," the fiery and diminutive ex-prosecutor declared, "but even had they succeeded they would have been disappointed, if they are seeking the much-discussed notebook, because I haven't got it."

WATCHFUL WAITING

The feud which flared between Davis and Ryan following the latter's resignation yesterday had simmered to a stage of "watchful waiting" on the part of both men, and it was apparent that no further answer to Ryan's charges of irregularities in the District Attorney's office will be forthcoming until Keyes returns from a trip that has become as mysterious as the famous little notebook.

While several of his aides and members of his family declare that Keyes is on a hunting trip there were other reports current to the effect that he has gone to Canada on a mission pertaining to Jacob Bernan, central figure in the Julian Petroleum Corporation scandal. However, this latter report was vehemently denied by Davis. Keyes was granted a fourteen-day leave of absence with permission to leave the State by the County Board of Supervisors.

Davis reiterated yesterday his declaration that insofar as he is concerned the controversy with Ryan is a closed incident.

DISCUSS BIRTH CONTROL

At the youth forum, directed by Dr. Frank Dyer, at the Wilshire Boulevard Congregational Church, Sunday at 7:30 p.m. there will be a challenging subject. It will be a straight from the shoulder presentation of "Birth Control—Its Advantages and Its Perils." Dr. Dyer will consider whether it will destroy our present social order and whether it will pervert the processes of evolution.

Dusty Archives Cast Doubt on Title to Building Site

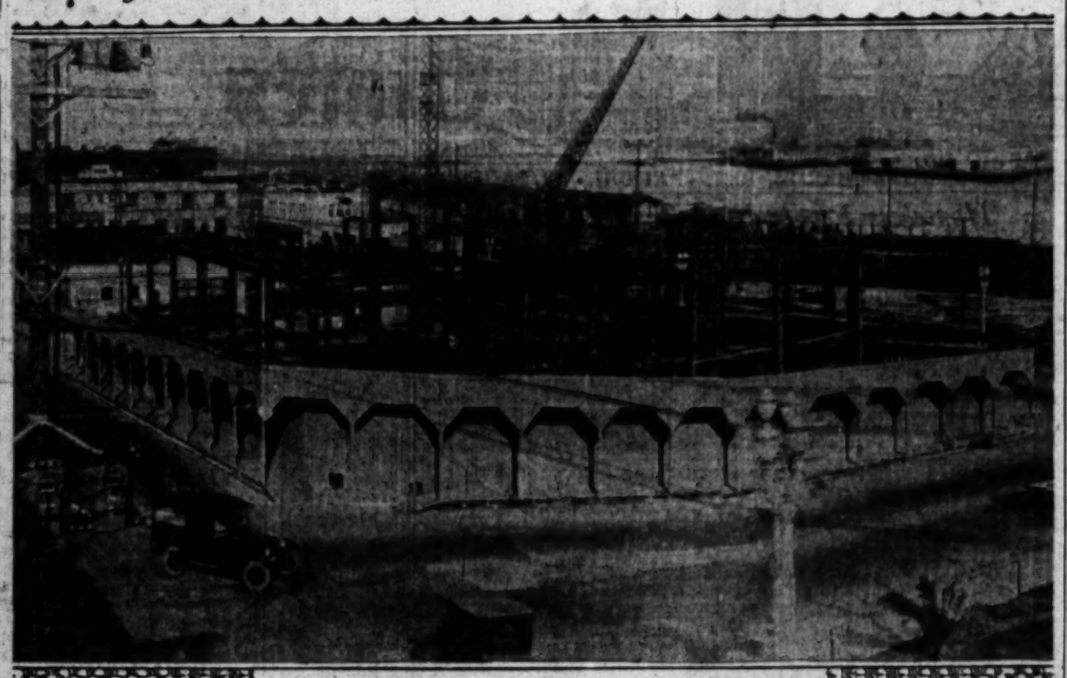

City Hall Branch in Estate Tangle

San Pedro branch of City Hall being erected on Harbor Boulevard at cost of $550,000 found to be resting on land designated by previous court decree for park purposes only.

PORT HALL SITE TITLE LACKING

(Continued from First Page)

if an effort will be made by the original owners to regain the property, it did become known that Lloyd S. Mix, San Pedro attorney, was going over the records and title involved in the case and while he refused to make a statement regarding his activities he did declare that he was "looking into the matter for the Sepulvedas."

Hall Thronged for Veterans' Benefit Ball

Members of the Disabled Veterans of the World War, public officials, motion-picture stars and other guests crowded the Ambassador Auditorium last night for the Thanksgiving entertainment and ball given as a benefit for the home and service station for disabled veterans at 346 South Hill street.

John R. Quinn, president of the veterans' organization, and Mrs. Lillian S. Latchford, president of the Los Angeles Gold Star Mothers, led the grand march, which was the feature of the opening ceremonials.

Between dances the crowd was entertained with a program of musical numbers and stunts arranged by Police Commissioner Insley. The tribal dances by a group of Cherokee, Pluto and Cheyenne Indians were loudly applauded.

The money raised from the ticket sales will be used to pay the $20,000 mortgage on the Hill-street home, according to President Quinn.

KNEW WHEN TO QUIT

Choir Boy: What made you give up singing in the choir?

Former Colleague: I was absent one Sunday, and someone asked if the organ had been mended. — [London Tit-Bits.

ANSWER TO TAX SUIT DUE TODAY

(Continued from First Page)

tion of the securities tax to cities and school districts.

The test case was brought by Dorothy M. Arnold, a taxpayer, to obtain a writ of mandate against Hopkins preventing him from spending county funds for the printing of taxpayers' returns under the terms of the old law and without any reference to the new method of assessment provided for in the 1927 amendment. If the writ of mandate is granted, Hopkins will be ordered to have the taxpayers' returns printed in accordance with the amendment providing for the 900 per cent increase in taxes on securities and solvent credits.

In the answer to the mandate suit which was filed for Hopkins by Deputy County Counsel Holbrook yesterday, the assertion is made that the estimated loss in taxes to the various school districts will be $591,-612.88. The Los Angeles City School District alone will lose $407,000 and the Los Angeles City High School District will lose $155,540. Los Angeles City itself, which also is barred from collecting a securities tax under the new law, will lose $650,000, while the city of Pasadena will lose $112,045, Hopkins estimated.

These loss figures probably will be doubled when the final returns are in, since they only covered the amount lost on unsecured property taxes, which are collected by the assessor, and taxes of persons owning real estate, which are collected by the tax collector, are not figured into the estimates given.

CITIES INTERESTED

Because of this serious loss to cities, it is believed that approximately twenty cities from various portions of the State will intervene in this test case, according to Holbrook. The Attorney-General also is expected to enter the case to represent the interest of the State.

The law on securities taxes prior to 1927 was that stocks, bonds and solvent credits were to be assessed at 7 per cent of their actual value and then pay the usual personal property tax rate upon that figure. The new law provides that they may be assessed at the customary assessment valuation of 50 per cent of the actual value, but upon that figure they must pay an arbitrary tax of $1.46 per hundred dollars.

This means, according to Holbrook, an increase of 900 per cent in the amount of the tax and through an oversight of the Legislature it also means that the tax can only be collected by county governments without any provisions being made for distributions to cities.

FRATERNITY PACT MADE AT U.C.L.A.

Societies in Agreement to Refrain from Premature Pledging of Students

Competition among the twenty-four Greek-letter fraternities at the University of California at Los Angeles in enlisting members for their respective organizations has brought about a tentative agreement among the societies of the university to refrain from premature pledging of new students. At a meeting of the interfraternity council yesterday it was recommended and partially agreed to that no student shall be pledged to any fraternity hereafter until he has been duly registered in the university and a committee is appointed to adopt uniform "rushing" rules.

This action has been urged as necessary by leaders of the student body at U.C.L.A. to avoid the evils attendant upon the ever-increasing struggle to enroll the pick of the men before they are secured by rival "frats." The practice of seeking out and "rushing" men who are prospective students and tying them up to membership in a fraternity before they are bona-fide students of the institution has come to be recognized as unfair both to the societies and the individuals.

The action of the council in thus moving to abolish the practices now in vogue is regarded with high favor by the faculty of the university. There now are 626 men affiliated with the twenty-four fraternities at the U.C.L.A.

A system of penalties to be prescribed for organizations disregarding the proposed rules is to be drafted and recommended to the council.

CITY ENGINEER SEEKS TO SAVE INSPECTORS

As an alternative to the Council's order to lay off thirty-five public works inspectors, City Engineer Shaw has recommended to the Council, through the Board of Public Works, that the policy of not paying the inspectors on rainy days be adopted. The City Engineer maintained that the lay-off of the men would cripple the inspection division. The matter was referred to the Efficiency and Personnel Committee.

MUSICAL TREAT FOR MASONS

The Masonic Club of Los Angeles will feature a musical program at its Friday luncheon. The following artists will appear: Dorothy Estep, pianist; Francis Havalin McNatt, contralto, and the Santa Anita Trio, composed of Virginia Stewart, saxophone; Jeanette Cruickshank, violin, and Irene Wilson, piano.

In the thirty-four years she has been employed by the Phoenix Mutual Life Insurance Company of Hartford, Ct., Miss Hattie G. Morse has never been late nor absent from the office on working days.

Inquiry Results in Death Arrest

Inquiring at the Georgia-street Receiving Hospital yesterday as to the condition of C. Groot, 60 years of age, of Downey, who died Wednesday as the result of injuries received in an auto accident at Broadway and Vernon avenue, Harold A. Johnson, 27, 528 South Union street, was arrested by Detective Lieutenant Dan Stewart and charged with suspicion of manslaughter, in the belief that he may have been responsible for Groot's death.

Johnson continued on his way after striking Groot, according to Detective Lieutenants Ledbetter and Veig who are investigating, and did not come in to report the accident until yesterday. They say that Johnson told them that he went on after the accident because he could not stand the sight of blood.

SHAKESPEAREAN SPONSORS HERE

(Continued from First Page)

have Mr. Flower as a luncheon speaker today. And Mr. Flower is quite charmed with the idea that the Friday Morning Playhouse may prove the desirable theater at which the Shakespeare Memorial Players may produce while in Los Angeles.

AGED MAN TO CELEBRATE

Friends and relatives of John Berry, 5707 Camerford street, will join tomorrow in the celebration of his ninety-fifth birthday anniversary. While no special celebration is being planned it is expected that friends of long standing will visit informally with him. Mr. Berry came to Los Angeles more than a quarter of a century ago and has resided here since. He is in excellent health. He is the father of Dr. A. J. Berry, a local physician and surgeon.

READING H. G. WELLS

If you happen to know a real critic of literature he will probably explain—very patiently—that H. G. Wells doesn't write bad novels, or good novels, or any thing that deserves classification as novels at all. Well, be that as it may, he does write something which, whatever its name delights and stimulates some of us keenly. To read Wells is—for some of us—to take one's place, so to speak, at the extreme of the ship's prow. Those who want to avoid the motion of the ship are advised to remain farther aft where, in comparative security, fluffy frivolous persons are occupied with shuffleboard and flirtation and solemn, important ones with stock markets and cigars.

Yet the advanced position carries its compensations. True, the winds buffet you, the salt spray stings and almost blinds you (quite blinds you, say the unsympathetic;) now you are plunged into the depths, now shot dizzily aloft. Glancing back over your shoulder you see the ship of civilization not as a majestic floating hotel, but rather as a trifling bit of fortuitous matter, swung lonely between infinite depths of sky and water and blown upon by those cosmic winds of which you cannot tell whence they come and whither they go. And looking ahead—ahead you see, or seem to see, on the horizon's edge dim strange lands of the future . . . indistinct, strange, thrilling.—[L. Wardlaw Miles in Baltimore Sun.

Mrs. M. W. Minshull of Newport, Eng., has been appointed to the chair in the Shropshire Congregational Union for the coming year, being the first woman ever to hold the position.

Today's Bible Text

The Lord's day: This is the day which the Lord hath made: we will rejoice and be glad in it. Psalm cxviii, 24.

RAT TRAILS CAT TO HEREAFTER

(Continued from First Page)

not come to pass. Instead, the next report was that the two were seen going about together in the most amiable manner, and it was apparent that a composition had been arrived at. The pair became positively chummy and could be seen almost any day, riding about on the top of the elevators from trap to trap.

Like a good many other characters, Megan and Congo could not stand prosperity. Their Utopia might have lasted forever, but they became impudent. Instead of riding the roofs of the elevators they began to cling to the sides and peer in at the operators, which was sheer impertinence. The operators retaliated by giving up the battle, and cutting off their cheese. Megan became leaner and leaner, and on the 16th inst., was found in the middle of Temple street, badly dented, and as above noted, positively passe.

During the succeeding days Congo moped visibly. Just for old times sake and out of pity, the elevator boys brought in some cheese and set all the traps. The cheese dried up, and Congo continued to mope.

So when Congo was found dead at the foot of one of the eleven-story elevator shafts in the Hall of Records yesterday, the impromptu Coroner's jury that sat on the matter throughout the day found itself able to render a definite verdict. It was no accident, no death from unknown causes, no murder committed by persons unknown. The rat Congo had leaped into the gaping elevator shaft while despondent over personal affairs.

When the proposed bill extending suffrage to women on the same terms as men is passed in England, 5,400,000 names will be added to the electoral roll, so that the women will outnumber the men in voting power.

End o' the Month SALE

For the young miss who keeps apace of fashion . . . a trim little oxford tie, with a prettily pierced design . . . in black patent, or in tan reptilian.

$4.85

Holiday [illegible] parties and [illegible] a black velvet [illegible] with a [illegible] buckle [illegible] will be [illegible] modish for the [illegible] occasion.

J. A. McCAUSLAND

Shoes - - - Hosiery

326 So. Broadway

At RALPHS WHERE QUALITY [illegible] AT "SELLS FOR LESS" PRICES

SPECIAL PRICES for FRIDAY and SATURDAY

SUGAR—Pure Cane

REFINED ON THE PACIFIC COAST. UNIFORMLY EXTRA FINE. NOT THE COARSE KIND.

Limit 10 lbs. to a customer at the following prices:

10 lbs. If Carried Away 57

10 lbs. If Delivered 61c

WHITE KING Washing Machine Soap

Large (2½ lb.) Package 36

Limit 2 packages to a customer.

P. & G.—The White Naphtha SOAP

10 Bars For 33

Limit 10 Bars to a Customer

SUNSWEET PRUNES

Large Size Prunes 1-lb. Package ..... 10c | Medium Size Prunes 2-lb. Package ..... 1[illegible]

VAN CAMP'S SOUPS

VAN CAMP'S CHICKEN SOUP Three cans for ..... 25c | VAN CAMP'S TOMATO SOUP Per Can ..... 7[illegible]

VAN CAMP'S VEGETABLE-BEEF SOUP. Three cans for ..... 25c | VAN CAMP'S VEGETABLE SOUP Three cans for ..... 2[illegible]

CHEESE

TILLAMOOK CHEESE Per Lb. ..... 30c | MARTIN'S GENUINE NEW YORK CHEESE. Per Lb. ..... 3[illegible]

BROOMS

Ralphs Regular $1.00, 5-Sewed Broom. An Extra Value At the Regular Price. An Exceptional Value At Our Special Price for Friday and Saturday Only.

77c EACH

—Subject to Present Stock Lasting—

POST TOASTIES Per Package ..... 7c (Limit 2 Packages to a Customer)

POST BRAN FLAKES Per Package ..... 1[illegible]

APRICOTS No. 10 (6-lb. 4-oz.) Can 45c

DEVILED HAM PURITAN DEVILED HAM 2¾-oz. Can 11c

LIGHT HOUSE CLEANSER Six Cans For 25c

MATCHES OHIO BLUE TIP MATCHES Per Box 4c

MEL-O WATER SOFTENER 10-oz. Package ..... 7[illegible]

OLD DUTCH CLEANSER Three Cans For ..... 2[illegible]

PEACHES No. 10 (6-lb. 4-oz.) Can ..... 3[illegible]

WRIGHT'S SILVER CREAM 8-oz. Jar ..... 1[illegible]

Ray-O-Vac, Yale, Eveready and Burgess Radio Batteries

—Guaranteed—

'A' BATTERIES, Ray-O-Vac, Yale, Eveready and Burgess ..... 41c (Regular Retail Price .....)

'B' BATTERIES, 22½ Volt, Yale, Eveready and Burgess ..... $1.48 (Regular Retail Price .....)

'B' BATTERIES, 45-Volt, Ray-O-Vac, Yale, Eveready and Burgess ..... $2.[illegible] (Regular Retail Price .....)

'C' BATTERIES, 4½ Volt, Ray-O-Vac, Yale, Eveready and Burgess ..... 45c (Regular Retail Price .....)

—Subject to Present Stock Lasting—

FRESH FRUIT and VEGETABLE DEPARTMENT

COACHELLA VALLEY SALTON SEEDLESS GRAPE FRUIT—THE FINEST GROWN—Size 64—Each 10c

NORTHERN RUTABAGAS 3 Lbs. for 10c

ARIZONA GRAPE FRUIT, Size 80 Four for 25c

BLACK TWIG APPLES If Carried Away, 6 lbs. for ..... 2[illegible] If Delivered, 6 lbs. for ..... 2[illegible]

BELLFLEUR APPLES If Carried Away, 6 lbs. for ..... 2[illegible] If Delivered, 6 lbs. for ..... 2[illegible]

Sunset Blvd. at Palmetto Pl. 400-2 N. Western Ave. Washington at 7th Ave. 5470-72-74 Angeles Mesa Drive (Corner 57th St.) Vermont Ave. at 85th Place Pasadena Ave. at Ave. 26 831-3-5 S. Spring Pico St. at Normandie Ave. 850-54 W. 7th (near entrance 925 Potter Park Ave.) 201 W. Broadway, Glendale

Ralphs GROCERY CO. SELLS FOR LESS

DELIVERY DEPARTMENT Hollywood Store at Sunset Blvd. at Palmetto Pl. West and South of City Limits East and South of City Limits Glendale Store 201 W. Broadway

Sears, Roebuck and Co.

TWO RETAIL DEPARTMENT STORES

Vermont and Slauson Ave. Telephone YOrk 1151 Take "U" car marked Florence Ave.

Ninth St. and Boyle Ave. Telephone ANgelus 6771 Take "R" car, transfer at Boyle

Santa Claus

No School Today

Bring the Kiddies

This Jolly Old Fellow

has had a long journey from the land of ice and snow, all the way from his workshop where he has been so busy for months, and he

Arrives Today

Bring all the kiddies to see him—to tell him their fondest wishes for Christmas.

At Both Stores } Plenty of Free Parking Space

ABSOLUTE SATISFACTION OR YOUR MONEY BACK

Buckwheat Cakes

with that good Old Fashioned Flavor are easy to make with

B. B. Buckwheat

Get it from your grocer

the Month
SALE

$4.85

Holiday nights . . . parties and lights . . a black velvet pump with a cut steel buckle ornament will be particularly modish for the formal occasions.

cCAUSLAND
. . . Hosiery
So. Broadway

WHERE QUALITY REIGNS
AT
"SELLS FOR LESS" PRICES
Y and SATURDAY

re Cane
A FINE. NOT THE COARSE KIND
following prices!
57c
61c

Machine Soap
36c

Naphtha SOAP
33c

RUNES
16c

SOUPS
P'S TOMATO SOUP 7½c
P'S VEGETABLE SOUP 25c

GENUINE NEW YORK 35c
Per Lb.

Value At the Regular Price but
riday and Saturday Only.

ST BRAN FLAKES 10c

WATER SOFTENER 7½c

TCH CLEANSER 20c

(6-lb. 4-oz.) 37c

T'S SILVER CREAM 18c

rgess Radio Batteries

TTERIES, 45-Volt, Ray-O-, Vale, Eveready and Burgess $2.98
Regular Retail Price $3.75

TTERIES, 4½ Volt, Ray-O-, Vale, Eveready and Burgess 45c
Regular Retail Price 60c

LE DEPARTMENT
PE FRUIT— 10c
25c
VIG APPLES 25c
R APPLES
DELIVERY DEPARTMENT
Hollywood District and Beverly Hills
Phone HE. 8181
West and South Sections of City—Bilmore 5900
East and North Sections of City—Mutual 9161
Glendale Phones 1870 and 1871

HEAD RITES SET FOR TOMORROW

Funeral Service Will be in Church of Flowers

Temporary Interment at Forest Lawn Park

Pneumonia Attack Fatal to Southland Leader

Funeral services for William Mead, outstanding figure in the civic life of Southern California, who died on Monday evening at his home in the Beverly Hills Hotel, following an attack of pneumonia, will be conducted at 11 a.m. tomorrow in the First Church of the Flowers. Temporary interment will follow in the mausoleum of Forest Lawn Memorial Park. Complete funeral arrangements are expected to be made today.

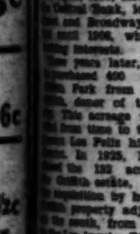

Mr. Mead had an attack of pneumonia some weeks ago, but was believed to be on the road to recovery when the end came. He leaves, besides his widow, Mrs. Nellie Wilde Mead, three sisters, Mrs. Carrie Wyckoff and Mrs. Alice Hansborough of Los Angeles and Mrs. Ida Herman of [illegible].

AIDED AQUEDUCT

A former member of the State Legislature and a member of the Board of Freeholders who drafted the present city charter, Mr. Mead was never too busy, even when occupied with his own business engagements to give attention to matters connected with civic betterment. As a member of the Board of Water Commissioners, 1903-7, Mr. Mead was one of the men to whom Los Angeles owes the completion of the Aqueduct. He was president of Los Angeles' City Planning Commission, and was primarily instrumental in the steps which led to the appointment of the Municipal Housing Commission, of which organization he was the first president.

Born in Lewistown, Ill., January 11, 1858, he was elected City Clerk of Los Angeles town at 21 years of age. In 1886, Mr. Mead came to Los Angeles and engaged in the real estate business. One of his first real estate deals involved the sale of a lot on South Hope street to R. M. Widney, as a representative of the syndicate of Simpson's Tabernacle.

A believer in party activities as an expression of the people's will, Mr. Mead was chairman of the Democratic city convention of 1890. Two years later he was elected on the Democratic ticket to the State Legislature from the Seventy-fourth Assembly District. On October 6 of the same year he was married to Nellie Wilde. Re-elected to the Legislature, he was honored by receiving a complimentary vote for Speaker of the Assembly.

ORGANIZES BANK

In April, 1900, Mr. Mead organized the Central Bank, located at Fourth street and Broadway, retaining control until 1906, when he sold his banking interests.

Three years later, in April, 1911, he purchased 400 acres adjoining Elysian Park from Col. Griffith J. Griffith, former owner of the park to the city. This acreage was later subdivided from time to time to form the present Los Feliz hillside residential district. In 1925, Mr. Mead purchased the 132 acres remaining of the Griffith estate, thus completing the acquisition by him of the entire Griffith property adjoining the park on the south, from Western avenue to the Los Angeles River. A home was built by Mr. Mead in 1911 on nine acres of the former Griffith property at the head of Vermont avenue. Later the home was sold and Mr. and Mrs. Mead moved to the Beverly Hills district, which remained his home until the last.

Little known except to the recipients of his benefactions were Mr. Mead's efforts to aid others, particularly in acquiring homes. It was pointed out yesterday that many men and women who now reside in the Los Feliz district were aided materially by Mr. Mead in the acquisition of their home places. As a member of the Municipal Housing Commission, Mr. Mead also gave unstintingly of his time to improve living conditions in Los Angeles, a work that he also aided as the first president of the City Planning Commission.

He was a member of the Hollywood Lodge, No. 355, F.&A.M., of the Scottish Rite and Al Malaikah Temple, as well as of the Independent Order of Foresters, the California Club and Los Angeles Country Club. He also was a charter member of Garden Foundation, Inc., whose purpose is to develop a world-known botanical garden in Mandeville Canyon.

WAR WORKERS TO MEET

A reunion gathering of former Red Cross war workers in the form of a holiday tea is to be held tomorrow afternoon at the home of Mrs. Belle Hayes Cooley, 5128 Clinton street, with about fifty local women who served in the Red Cross as guests. Mrs. Cooley will be assisted by Miss Alice Cone as hostess. All local women who were overseas in Red Cross service are urged to call METropolitan 3621 during the day or HOLLywood 3121 during the evening to get details regarding the club and this gathering.

DOG COMES OF ANCIENT STRAIN

Pharaohs Petted Hound's Ancestors

Mrs. Kitty Talbot and Haj Kahn

HAJ KAHN, said to be a lineal descendant of the dogs of the Pharaohs, a present from Emir Abdulla of Essalt, Trans-Jordania, Palestine, to Maj. Maurice Talbot, former British Army officer, now living at 2170 Stanley Drive, arrived in Hollywood recently, to be entered in the dog show at the Ambassador tomorrow and Sunday.

The animal, a Saluki hunting hound of the type sometimes called the aristocrat of the desert, is the third gift of its kind sent the major by Abdulla, in appreciation for favors the officer was able to render during his service in Palestine in the World War.

"The difference between the Saluki and the American hunting dog," Maj. Talbot explains, "is that the Saluki uses his eyes instead of the sense of smell. And they are the fastest animals in the world over rough country."

The name was taken from one of the early tribes of Persia, and the Saluki hunting hound has been used by the Arabs for more than 500 centuries. The species is particularly effective in pursuing gadelles, whose meat is considered sacred by the Arabs. Therefore, they treat the dogs as well as their horses, and their love for these animals is well known. Kachiri and Nadasha, the first pair of hounds sent Maj. Talbot by the Emir, recently were examined by Norman Pabst, world famous dog fancier.

"They are the best breed of Saluki I ever have seen; I'll give you $2000 each for them and they will be cheap at the price," Talbot reports Pabst as saying. However, the animals are not for sale; the owner expects to breed Salukis in America, he says. High up in the Hollywood hills he has erected a mountain home and kennels, and there he finds time to train his dogs in rough country.

Unable to Eat Turkey Dinner, He Shoots Self

Unable to enjoy his Thanksgiving dinner because of illness Harry L. Twinhouse, 40 years of age, attempted to end his life in the garage at the rear of his home, 1435 West Fifty-fifth street yesterday afternoon.

In the middle of dinner Twinhouse, who had been under a doctor's care for several weeks, according to his wife, complained of pains in his stomach.

"I know how to put a worse pain there," he said, and getting up from the table walked out to the garage, saying he was going to fix the car. A moment later his wife heard a pistol shot and running out found him lying on the floor, shot in the stomach.

Twinhouse was rushed to the Georgia-street Receiving Hospital, where Police Surgeon Saverein performed a major operation late last night to save the man's life. His condition is critical.

He: If you keep looking at me like that I'm going to kiss you.

She: Well, I can't read this expression very much longer.—[London Answers.

Theater Tickets Starting Trouble

Policemen and City Prosecutor's investigators who have been inquiring into the rectitude of certain dramatic productions may be forced to bear the cost of admission themselves, as City Controller Myers has held up their expense accounts, and has asked the Council Finance Committee what about it. The Council has transmitted the grave question to the City Prosecutor for a report.

PLEA OF SAN PEDRO FOR FORESTER FILED

The Efficiency and Personnel Committee has recommended to the Council the filing of the plea of the San Pedro Chamber of Commerce for a city forester. The committee killed the proposition in accordance with a plan outlined by the Board of Park Commissioners, it was stated.

MRS. RACHEL A. HUPP SERVICES CONDUCTED

Funeral services for Mrs. Rachel Agnes Hupp, who died at her home, 3070 West Twelfth street, Tuesday, were conducted from the parlors of Bresee Brothers, 835 South Figueroa street, Wednesday. Interment took place in a crypt at Rosedale Cemetery. Mrs. Hupp, who was the widow of George S. Hupp, pioneer Nevada attorney, leaves three daughters and a son, George S., local attorney. She was graduated from Mills College when it was at Benecia.

LICENSE DEPOSIT WANTED

In accordance with the request of the Board of Police Commissioners, the Finance Committee has authorized steps for the adoption of an ordinance whereby $25 must be deposited by applicants for pool hall licenses. This sum is to cover advertising, posting and incidental expenses.

Scouts' Secrets to Be Open Book at Exposition

All the "secrets" of scouting are open to the public today and tomorrow at the first annual Boy Scout Exposition in the Chamber of Commerce Building under the auspices and personal supervision of the 7000 Los Angeles youths affiliated with the organization.

With many displays and practical demonstrations the Scouts are to show the things they do in their leisure hours and gave an insight into the training they acquire as they advance from tenderfoot to the highest grade.

ASKS STREET SWEEPING CHANGE

The Finance Committee has recommended to the Council that the City Engineer be authorized to have the Sunday street sweeping in the downtown district be done by regular forces on straight time.

FILM DIRECTOR'S WIFE MAY GO UNDER KNIFE

Mrs. Reginald Barker, wife of the film director, is at the California Lutheran Hospital under observation awaiting the decision of her physicians as to the advisability of a major operation. She was taken to the hospital from the family home at 123 South Ardmore avenue, Saturday.

A heart affection of long duration has caused her doctors to hesitate to resort to surgery. Her husband has temporarily discontinued all production activities at the Tiffany-Stahl studios, with which organization he is affiliated.

STREET PROTESTS DENIED

Protests have been denied and the assessments confirmed by the Council for the improvements of Verdun avenue, between Adams and Jefferson streets, the improvement of Florence avenue, between Vermont and Van Ness avenues, and the improvement of Micheltorena street between Angus street and Lanterman Terrace.

Dr. Martin to Address Guild

Dr. Willsie Martin is to address the Methodist Hospital Guild in the Nurses' Home, 2826 South Hope street, at 2 p.m., today. The public is invited. A demonstration of practical work is to be given by nurses, and three foreign students will tell why they chose nursing careers.

The largest nursing class ever admitted to any hospital in Los Angeles was organized in September at the Methodist Hospital. The guild, in which are representatives from all Southern California, provides lectures and entertainment for the students every month under the direction of President Mrs. James Donovan. Surgical gowns and dressings for the hospital are made by members of the guild, who also collect delicacies and linens.

The cormorant, a most destructive bird, will devour five tons of fish in a year.

Ask your banker about The John M.C Marble Company

INDIVIDUAL 6%

FIRST MORTGAGES

Always worth 100 cents on the dollar. Just as convenient as bonds. You clip interest coupons quarterly. Payable at this office or at any bank. No risk, no worry. A safe, carefree investment. Legal for banks, insurance companies, trust funds, etc. Free from state and county taxes. Write or call for information about the world's best security for the past 2000 years. Ask your banker.

The JOHN M.C. MARBLE Company

2nd Floor Stock Exchange Bldg. 639 South Spring Street

Pasadena Office—407 East Green Street

XTRA— December, 1927

NO. 70,000

PAY TO THE ORDER OF Seventy Thousand People
Three Million Five Hundred Thousand DOLLARS
[$3,500,000.]
Bank of Italy
Christmas Club

Christmas money!

The Book

	Weekly Deposit			Total you will have
Group 1	$ 0.25	for 50	weeks	$ 12.50
Group 2	0.50	" 50	"	25.00
Group 3	1.00	" 50	"	50.00
Group 4	2.00	" 50	"	100.00
Group 5	5.00	" 50	"	250.00
Group 6	10.00	" 50	"	500.00
Group 7	20.00	" 50	"	1000.00
Group 0	for any amount you wish to deposit.			

The Plan

Are YOU among the fortunate seventy thousand [70,000] who will receive three and one-half million dollars [$3,500,000] this year in Bank of Italy Christmas Club checks?

THIS VAST SUM will be paid at the very beginning of the Christmas season, when XTRA MONEY is *most welcome.* It is a magnificent tribute to the power of systematic saving that Bank of Italy Christmas Club membership was *doubled* last year, and the amount saved increased *one million dollars.* If you want XTRA MONEY next year—for Christmas, or any other purpose—go *right now* to the nearest branch of the Bank of Italy and say "*I want to join your CHRISTMAS CLUB.*"

Join now

BANK OF ITALY
Christmas Club

CHRISTMAS CLUB PASS BOOK is shown at the left. 4% interest is paid to all members who make their payments each week. Plan, also at left, shows how much you must save each week to have a certain specified sum at the end of fifty weeks.

Bank of Italy
National Trust & Savings Association

Forty-Seven Branches in Los Angeles

PUBLISHERS
THE TIMES-MIRROR COMPANY
OFFICERS:
HARRY CHANDLER, Pres. and Gen. Mgr.
MARIAN OTIS CHANDLER, Vice-Pres. and Secy.
FRANK X. PFAFFINGER, Treasurer.
DIRECTORS
Harry Chandler, Marian Otis Chandler, Frank X. Pfaffinger, Mabel Otis Booth, Harry Carr.

Los Angeles Times

EVERY MORNING IN THE YEAR
DAILY FOUNDED DEC. 4, 1881—46TH YEAR

RALPH W. TRUEBLOOD, Managing Editor.

Average for every day of October, 1927....101,211
Sunday only average for October, 1927.....230,539
Average every day sale over October, 1926.. 4,574

OFFICES:
New Times Building, First and Broadway.
Branch Office No. 1, 621 South Spring Street.
Washington Bureau, 1217-1219 National Press Club Building.
Chicago Office, 360 North Michigan Avenue.
New York Office, 285 Madison Avenue.
San Francisco Office, 742 Market Street.
Seattle Office, 3522 White Henry Stuart Bldg.
In addition to the above offices, The Times is on file and may be found by European travelers at the office of the American Express Company, Paris.

LOS ANGELES (Loce Ahng hayl ais)

MEMBER OF THE ASSOCIATED PRESS
The Associated Press is exclusively entitled to the use for republication of all news credited to it or not otherwise credited in this paper and also all local news published here within.

The Times aims at all times to be accurate in every published statement of fact. Readers who discover any important inaccuracy of statement will confer a favor by calling attention of the Editorial Department to the error.

Bad laws, if they exist, should be repealed as soon as possible; still, while they continue in force, for the sake of example they should be religiously observed.

—Abraham Lincoln.

LADY JURORS

A judge has expressed his objection to the use of women on grand juries. It seems that women are good but not grand.

FRIEND IN DEED

The verdict is that a good neighbor is one who minds his own business but is still willing to listen to your tales of woe.

SHOULD BE QUITE DEAD THEN

A New York market displays a sign: "We Kill Our Poultry Three Times Daily." They would have to treble the number for cats.

BY WIRELESS

Radio has a wonderful grip on the world. The heavy end of the broadcasting is in the English language and the increased use of the radio may lead to the adoption of English as a universal tongue.

OLD DRYDEN REVISED

"Arms and the man I sing!"
And also those of woman;
But necking seems a thing
That's really quite inhuman
When at the wheel sits man,
And comes not to his senses
Till a poor pedestrian
Suffers the consequences.

LOOKING BACKWARD

A late Lincoln biographer asserts that at the peak of his legal career Lincoln was offered a position as general counsel for the New York Central Railroad at a salary of $10,000 a year—which was considered an immense sum at that time. Had he accepted he would never have been nominated for President and there might have been vastly different chapters in the nation's history.

IN FOR WORRIES

Senora Bienvenida, wife of a great Spanish matador, became worried because her 9-year-old son was bent upon becoming a bullfighter. So she asked her husband to take the boy out and let him fight a bull calf, feeling sure he would be so badly scared he would lose all enthusiasm for the sport. But the result was not as she planned—the boy killed the bull. So the senora's worries are not over after all.

SAVING THE PIECES

So far Uncle Sam has sold his army property in other lands for $325,000,000. Doubtless it cost many times this sum when it was created, but war equipment is not considered choice collateral by financiers and it is possibly best for all that it should be sold abroad rather than brought home and marketed in commercial competition. Anything salvaged from the great destruction seems like a discovery.

TURKEY TALK

Here's the story of an old-timer who drove a flock of 470 turkeys a distance of 175 miles on foot, to reach the Thanksgiving market in Chicago. It was before the Civil War and it took him nearly two weeks to make the trip. At the end of the journey he received 60 cents apiece for his turkeys, which averaged twelve pounds. Nowadays the market will come to his door and take the turks away for him at a figure of about $6 a head. At that he isn't exactly satisfied.

THE SUGAR PACT

The international agreement in the sugar industry may possibly inspire like action in other fields. It is claimed that the sugar interests do not expect to control or regulate prices, but if they don't attempt to it will be strange indeed. The producers think they need all the sweetening they can get. By preventing the market from becoming oversugared at any one time they can determine prices to a considerable extent. World ties of commercial interests should, however, have their influence in preserving permanent peace. The community feeling is extended across national borders.

FOES OF INDUSTRY

The man with a slate finds that in the last ten years the country has lost an average of more than $1,000,000,000 a year because of strikes. In all that time the loss to the employers has been only about $500,000,000. The strikers are out more than $2,000,000,000. The big loss is to the public. The bulk of the strikes were in the building or garment trades and many of them were made dissensions between unions over jurisdiction or spoils. Few of the strikes had justice or merit behind them and almost all were failures. By this time sensible workers are realizing that they do not have to have weapons to fight their employers. The day does not need to begin with a battle. Their interests are harmonious rather than antagonistic. Public sentiment will see that justice is done. The growth and prosperity of Southern California are mainly due to the freedom of labor and a dearth of strikes. Yet there are union bosses who would be glad to wreck all this progress if they could gain foothold long enough to inaugurate a few strikes. Our industries cannot afford to make any concessions to this spirit.

THE DISTRICT ATTORNEY

The specific charges made by Joseph Ryan, former Deputy District Attorney, met, as they have been so far, only by a general denial by his ex-superior, must do a good deal to enhance public suspicion that present methods of conducting the District Attorney's office in Los Angeles county are, to say the least, slack. Dist.-Atty. Keyes is in the midst of another vacation and has not been heard from, and the matter now rests with the grand jury, in whose hands Asst. Dist.-Atty. Davis says he has placed it without comment or instruction.

In his letter resigning office Ryan listed case after case in which he declared that he was given instructions which would have served to defeat the ends of justice, had they been carried out. In his reply, Mr. Davis contents himself with saying it isn't so and makes a counter-attack on Ryan's motives, without specific discussion of the cases cited. A full explanation would obviously have been more satisfactory. Perhaps the Assistant District Attorney is not seeking to belittle the charges or brush them aside, but his intimation that Ryan is now merely a "private practicing attorney" gives that impression. In view of the fact that every attorney is considered an officer of the court, Mr. Ryan has still a certain official status.

Guided by an energetic, trained, alert and unbiased investigator, the grand jury no doubt could get somewhere near the bottom of the affair and discover whether or not 75 per cent, or any other considerable percentage, of the criminal cases brought by the District Attorney's office, are disposed of by accepting lesser pleas when the crime warrants more severe punishment, which is a general statement of Ryan's charges summarized by himself. Even 35 per cent would be too high. The grand jury might also uncover the motives which prompt the acceptance of these asserted mispleas if it had somebody to dig them out for it. But the machinery for providing such an investigator seems to be lacking.

It will be recalled that when Gov. Richardson directly accused Dist.-Atty. Keyes of double dealing in the "Big Hutch" case, a grand jury investigation was obtained only with great difficulty, and that the State Attorney-General's office seemed peculiarly friendly to the District Attorney. The political set-up has not changed since that time except by the elimination of Gov. Richardson, and what the present State administration would feel like doing with such a charge, for instance, as that the official under fire tried to prevent the nephew of Sheriff Tom Finn from being sent to San Quentin, can readily be imagined. Prospects for getting a real investigation through the Attorney-General's office do not seem bright, when the Governor of the State could not force one.

Apparently the grand jury, if it goes into the matter, will have to stumble along as best it can and leave the electorate to be enlightened by inference and innuendo.

Meanwhile, Mr. Ryan has put into written form and brought to general attention a number of things which have been the subject of rumor for months, among them that he himself has not been deep in the confidence of Mr. Keyes. The public has seen in Mr. Ryan one of the few deputies who tried to get things done, and has wondered what unseen machinery kept him from pushing to a conclusion several cases in which he appeared to be getting results. It has also noted what appeared to be rather clumsy attempts to get him to handle cases which might be conceived as politically damaging such as the investigation of the Board of Supervisors inspired by Kent Parrot when he was trying to get control of the county. In such cases as he was allowed to handle without interference, he demonstrated considerable ability as a prosecuting officer, and he has generally been regarded as an efficient and dependable public servant.

His statement, therefore, while as yet unsupported, carries considerable weight, and some way should be found of demonstrating its truth or falsity. The Bar Association and the newly-organized California State Bar should set their wits to work on the problem, for something more than a perfunctory treatment of these extremely serious charges is needed.

NO CORNER IN SUGAR

The sugar combines that seek to manipulate sugar prices by agreements intended to bring results similar to the effects of the British rubber restrictions have started operations which appear somewhat premature. The British had at least a near monopoly when they instituted the price regulation in the raw rubber market, but the sugar interests represented by Col. Jose Tarafa, head of the Cuban sugar defense committee, constitute growers' representatives controlling less than one-third of the world's commercial sugar.

Col. Tarafa thus sets forth his position: "Present production is now so far in excess of consumption that refineries somewhere will have to shut down if the situation continues. So in our own interest, and in the eventual interest of the consumer, it has been agreed to take measures to gauge yield to demand. I know that the tendency is to suppose that negotiations such as we have been engaged in are intended to control prices. As far as sugar is concerned this supposition is entirely erroneous, because an agricultural product of that sort cannot be controlled. Cuba overdeveloped its sugar industry in order to comply with the pressing demands of the Allies to produce all the sugar possible during the World War . . . and after the war felt the pinch of the lowered demand. In three or four years consumption will again have caught up with installations, but if overproduction continues, then there will be such a crisis that the industry will be demoralized with a subsequent reaction expensive to the consumer."

Naturally the Cuban sugar producers are seeking to keep prices high—as close as possible to the peak war levels. For two seasons Cuban sugar leaders sought to gain their end by holding back 10 per cent of the cane from the refineries, but other countries supplied the 10 per cent refined product and prices were not raised. Now Cuban producers seek to combine their 20 per cent of world production with about 11 per cent more produced by Poland, Germany and Czecho-Slovakia and by price-fixing agreements bring about rises in prices not gained by crop manipulation in Cuba.

The United States produces 10.8 per cent of the world's sugar supply and could produce much more if the economics of the sugar industry rather than price manipulation, raised sugar prices high enough to make it worth the time of more American growers. A considerable volume of this American sugar comes from United States insular possessions, notably Hawaii. British India, Java, Formosa, Japan and Russia, including the Ukraine, produce tonnage which combined with the American output totals 39 per cent of the world supply. In view of these figures, it would seem that Col. Tarafa would be doing better by his interests if he undertook to market the whole Cuban crop at the best possible price rather than to strangle production to no good purpose. Cuban control is so incomplete that reduction in the annual output will simply be made up by other countries to the advantage of their nationals and to the permanent loss of Cuban growers. No small tail can wag a very large dog.

GERMANY AND RUSSIA

While Russia has been celebrating the tenth anniversary of the revolution that resulted in a proletarian government, Germany has passed with little notice the ninth anniversary of the abdication of the Kaiser and the establishment of the German republic.

It is of interest to compare these two revolutions, in both of which an existing form of government was overthrown, though the better class of German writers prefer to speak of the crisis in Germany as an evolution instead of a revolution.

While the shadow of a great defeat still hangs over Germany, and a staggering total of reparations payments under the Dawes plan still confronts her, she has made substantial economic progress. Herself unarmed, she calls the attention of Europe to the secure and happy conditions in which she lives surrounded by armed nations. By casting in her lot with the progressive western nations of Europe and by living up to her treaty obligations she is winning back the confidence and friendship of the world. She sees a prosperous future ahead of her, though great economic sacrifice will still be necessary.

It is well known that great efforts were made by the radical elements in Germany to bring on a proletarian revolution and to establish a soviet government after the Russian model. That effort was finally defeated—fortunately. What would Europe be like today had the result been otherwise? Russia is still in the slough of Communism, though there are indications that she is getting sick of it. Her conduct has won for her the name of an outlaw nation, while Germany has won her way back to a position of respect in the world. Nothing better illustrates the difference between a dictatorship of the proletariat and a republic of all classes of citizens.

BROKEN FINGERS

Chicago labor organizers, according to a direct charge made by an Assistant State's Attorney, have decided to lay aside the bomb, the knife and the pistol in favor of such milder persuasives as mayhem, to induce free workers to put on the union yoke. It is not that they have any compunctions of conscience about murder; the point is that a corpse cannot very well pay dues. A workman whose fingers have been broken to prevent him plying his trade, may decide to take out a membership card when the bones heal so that he may escape a repetition of the experience.

This scheme was invented, according to the State's Attorney, and the invention was admitted by John P. McLaughlin, financial secretary of the Dental Laboratories Mechanics' Union of Chicago. McLaughlin is under arrest; it will be interesting to note whether the American Federation of Labor aids in his defense, or whether it will fire him for letting the cat out of the bag.

A BAS THE VILLAIN

The French Ambassador, who has visited with the movie folk in Hollywood, tells Americans that his people very naturally do not like the typical Parisian or the usual French soldier of the films, but they are not going to start a war or make a fuss about it. He feels, however, that directors would frequently find it to their advantage to be fairer to life and present the Frenchman as he really is. Possibly this is a larger order than the picture makers care to undertake. The passion for making the villain of a story a foreigner—and so often a Frenchman—is not to be readily quenched and the good citizens of many countries have grieved over the attempts of the films of America to reproduce their kind. The average director feels that there must be exaggeration, else there would be no story. Yet some of the most successful pictures have been made from real life by real people.

RAINBOW JIM

In addition to being the Mayor of the nation's largest city Jimmy Walker is considered the best-dressed man in New York. Inasmuch as the Mayor's taste runs to large plaids and checks it might seem that the judgment of Gotham was formed from the song-plugger's angle.

Cleaning Up the Mess

[Copyright, 1927, by Public Ledger]

GLASS HOUSES

The Steglitz District of Berlin is erecting an enormous new school building entirely of glass. It will consist of concrete base with frame of steel fronting every direction with a big heavy plate glass window. Even the partitions separating the rooms will be transparent. A beautiful park will surround the structure, making every view a picture. If it prove a success, all new schools will be architecturally the same.

California has one advantage over Germany: it has more sunshine to capitalize, and not only light, but fresh air is the gift of nature. We live in the open all the year round. Our sturdy youth attest the benefits.

Germany may build her glass houses and approach California conditions; but glass turns back some of the health-giving rays. Fresh air coaxed into a room, however subtly, hardly equals the flood of ozone perennially surrounding our citizenry.

However, the glass house idea is another index of the alertness of the German mind. Harvesting sunshine in the oncoming generations is even better than storing it up in coal seams and oil pools for future ages.

Our architectural geniuses have not given us glass homes yet; but the idea is on the way. Fewer collars and dungeons will house the future. Fool ideas and twisted views stand little chance in fresh air and sunlight. Healthier minds as well as bodies will come.

There is but one drawback. Think of living in a glass house all day and night. Neighbors can look as well as listen. Possibly the light will have the effect of a more wholesome family life.

A family will have to be as perfect as the box-office girls. Like gold fish folks in the swim will have to conduct themselves ideally. But then since television is threatening to show us up at the most unexpected moments, we might as well live in glass houses.

NOT SO SAFE

They call them safety zones, but they often seem to merely offer a new hazard for the pedestrian. The autoist may not be going anywhere, but he always believes himself in a hurry. He must get over the crossing ahead of all rivals—and so he plows down the car track through a safety zone. When human beings are dodging in and out in the rush for the street cars this is bound to be a mighty hazardous business. Areas created as a refuge thus prove a peril. Zones to be entirely safe should, like sidewalks, be raised above the street level.

TO AN EGG

By James J. Montague

If Keats could have foreseen cold storage.

Thou still unpoached associate of ham,
Embryo broiler, whose maternal ties
Were sharply severed, while thy screaming dam
Awoke the echoes with her raucous cries—
What little boys who sought to rob the nest
Which sheltered thy remote and futile birth
Have lived their lingering years out and grown old
And mingled with the mud, unheeding earth—
While thou whose tale of years is still unguessed
Were't lying in a carton, dar.. and cold?

Who are these coming to the market place
To ask the price the years have brought to thee,
And when they learn it, cry with paling face
"No omelet, no souffle today for me."
What little child in Butte or Baltimore,
Chicago, Pittsburgh, Cleveland, Kalispel
Is empty of its egg this wintry morn?
And little child thy egg-cup ever more
Shall vacant be, and not a soul to tell
Why it is desolate shall ere return!

Oh, oval shape, soft edible whose need
We feel, but feel in vain at breakfast time,
Oh, treasure that few poets could succeed
In buying with the proceeds of a rhyme!
Remain within thy vault, cold pastoral;
When old age doth this generation waste
Thou shalt emerge, in midst of other woe
Than ours, to jeer at man, to whom thou say'st,
Money are eggs, eggs money, that is all
Ye know on earth, and all ye need to know!

[Copyright, 1927, by the Bell Syndicate, Inc.]

PEN POINTS

Progress in feminine attire: 1890, knee swells; 1927, swell knees.

A mistrial seems to be the result of a small body of men surrounded by oil.

Personally, we favor even better funerals for gangsters—more and better.

Things change little. People still ask, "Mind if I smoke?" But they aren't the same people.

An old-timer is one who can remember when girls weren't supposed to propose except during leap year.

Middlemen serve a useful purpose. Somebody must buy the high-priced cars, and the producers and consumers can't.

Husband and wife must agree to get a divorce in France. Over here the ability to agree is proof that they don't need a divorce.

America first! First in everything! Everything, that is, except fostering an idiotic national prejudice.

Americanism: Dodging jury service; kicking because juries are idiotic.

The only unusual stunt in the spotlight now consists in repairing political fences while sitting astride one.

Anyway, Mrs. Grayson can spend the winter practicing getting away from scratch.

A hick town is a place where the doctor is such a friend of the family he's ashamed to ask for his money.

Time heals all wounds, and eventually Americans will agree on everything except the definition of good coffee.

How can pro-British histories corrupt Americans? English grammar seems to have little effect on them.

Among the entertainments America provides to amuse England are western movies, jazz music and Mayor Thompson.

You can dress and make up to make the world think you as young as ever, but you can't fool a slice of mince pie.

Correct this sentence: "I'd love you just the same," said the sweet young thing to the rich old guy, "if you hadn't a dollar."

Now that the average man has been located some one is bound to seek the average woman, but such an ordinary woman can't be found in California.

Let women develop their own individuality, says Paul Potret. A can-knee remark.

Viewpoint should always be considered. The location of the "I's" is the only difference between "martial" and "marital."

THE HANDY ALARM CLOCK

A commercial traveler, staying at a small hotel, wished to catch an early morning train, and asked the proprietress for the loan of an alarm clock.

She produced the clock and remarked:

"We don't often use it, sir, and sometimes it sticks a bit, but if it doesn't go off just touch the little hammer and it'll ring all right."—[London Tit-Bits.

INCLUSIVE

A sign appearing in a doctor's office in St. Louis reads: "I treat all diseases, including children."—[Outlook.

LETTERS TO The Times

[Name and address of writer must accompany all letters for this column. Letters of a personal nature or involving contentious religious questions are not acceptable.]

Contemporaries Know Better

PASADENA, Nov. 22.—[To the Editor of The Times:] In your issue of the 21st, appears an article from New York, quoting Rupert Hughes on George Washington, in which Hughes describes the Washington home as "crowded with card fables, dancing bouts, drinking feasts, etc." Now who is Rupert Hughes that he knows so much more than Washington's contemporaries? And why was it that his fellow-citizens chose Washington for the most exalted place in the nation and their affections and estimation if he was no more than the ordinary man, "spending his evenings playing cards or attending the theater"?

It is simply an outrage, at this late day, to decry the exalted character of George Washington, not only the idol, but the ideal of our growing youth.

Listen to the opinion of one of Washington's contemporaries, Lord Erskine, who knew a thousand times more and better than any Hughes:

"I have a large acquaintance among valuable and exalted classes of men, but you are the only human being for whom I ever felt an awful reverence. I sincerely pray God to grant you a long and serene evening to a life so gloriously devoted to the universal happiness of the world."

Mifflin, president of the Continental Congress, who had conferred with Gen. Gates for the removal of Washington when the latter resigned his commission at the close of the war, said, "Your glorious virtues will continue to illumine remotest ages."

At Washington's death, Talleyrand said, "One of the noblest lives which have honored mankind has just passed into the domain of history."

Which is more worthy of credence, Hughes, or Lord Erskine and Talleyrand?

TARKER B. BOSWORTH.

The Irish Question

LOS ANGELES, Nov. 16.—[To the Editor of The Times:] I have been waiting for quite a while for Miss MacSweeny or Mr. Hogan, to further elaborate upon the activities of the Irish in the Revolutionary War. They have left out that eminent Irishman, George Washington; also Patrick Henry—he must have been Irish because his name was Pat. Then how about the Mayflower's passengers, especially Gov. Bradford and Miles Standish? I am ninth in descent from Gov. Bradford and would be glad to know I had a strain of real Irish. She claims Grant and Montgomery as Irish names. Possibly the Grants at some prehistoric time emigrated from Ireland, because for centuries this old Highland clan has had its headquarters just south of Inverness, Scotland.

As a matter of fact there were few Southern Irish in the Colonies at the time of the Revolution; most of the so-called Scotch-Irish were from the north of Ireland, descendants of Cromwell's Scottish soldiers who settled there, Presbyterians for the most part. They settled first in Western Pennsylvania and kept moving south to what is now West Virginia, North Carolina and finally to Tennessee. They fought and won the Battle of King's Mountain.

A. L. MACKAYE.

Why Were the Pyramids?

PASADENA, Nov. 21.—[To the Editor of The Times:] Dr. Durant says that the pyramids in Egypt were the mausoleums of Egyptian kings.

Did any one ever find embalmed bodies of the kings in any of the pyramids? Is it not a fact that the sarcophaguses of the kings are found elsewhere?

FRED DIEHL.

RIPPLING RHYMES by Walt Mason

MISPLACED LOVE

I dearly love my dachshund pup, I feed it chunks of costly pie; I give it in a silver cup the finest milk my coin can buy. I lead my dachshund by a chain, that it may exercise and play, and up the brae and down the lane we romp together day by day. My dachshund has as fine a home as any dog has ever seen, a kennel with a gilded dome and mattress fit to hold a queen. Oh, nothing is too rich, I swear, I'd make its life a round of glee; I'd shield my pup from every care, for it is all the world to me. Today the parish rector said: "You feed that bow-wow cake and pie, while scores of children yearn for bread, and, facing empty cupboards, cry. You lavish on that tinhorn hound a love that seems to me absurd, while there are people all around who suffer for a kindly word. You take that dachshund on your lap and fit it with a blanket fine, and up the road there comes a chap who has no shirt to shield his spine. Oh, love your dog an hour a day, and entertain it and amuse; and then go forth where poor folk stray, and love some kid who needs new shoes One little child has greater worth, if I have read the signs aright, than all the dachshunds on this earth, that ever learned to bark and bite. Embrace your dachshund now and then and fondly kiss its ugly snout; then mingle with your fellow-men and help some poor deserving scout." Such discourse stirs my anger up; I have no time for deeds like these, for I must wash and comb my pup, and use insecticide for fleas.

[Copyright, 1927, by George Matthew Adams]

CAREFUL SON!

Her Father: My daughter doesn't want to be tied to an idiot all her life.

Suitor: Just so, sir, why not let me take her off your hands?—[Capper's Weekly.

STARVI

BY FAITH ROLL

We call this [illegible] depraved. We hold up [illegible] in horror. We scold, [illegible] We bewail the [illegible] of these young people of [illegible] all the time, we fail to [illegible] case with any [illegible] true causes of the [illegible] freakish ways of these [illegible] is not merely a dare-devil [illegible] ness, not a rebellion [illegible] and order. It is simply [illegible] starvation.

We, the parents, the [illegible] the law makers, the [illegible] allowed our youth—the [illegible] future of this land—to [illegible] moral and spiritual [illegible] We have busied ourselves [illegible] many things, with better [illegible] well-ventilated schools and [illegible] hygienic clothing—and we [illegible] neglected the one thing [illegible] the relation of these [illegible] graces to an inward and [illegible] growth.

The world with the [illegible] velopment of press and [illegible] nouncements, seems to [illegible] man who runs may read [illegible] physical prowess of men [illegible] that crime, disaster, [illegible] man relationships, are [illegible] large upon the minds of [illegible] Do we provide any antidote [illegible] affection, harmony, [illegible] difficulties and love of [illegible] ful in the thoughts and [illegible] tions of our young people?

How many of us may look [illegible] to a childhood when [illegible] great deeds were discussed [illegible] the fireplace, when God was [illegible] tioned as a friendly and [illegible] topic of conversation, when [illegible] ligion was considered as [illegible] great inspirations of the [illegible] when law and order were [illegible] reverence and respect! How [illegible] families, today find time or [illegible] tion for discussion of [illegible] more serious than [illegible] wear, something to eat or [illegible] place to go?

We have reared a [illegible] keen-minded, ruthless [illegible] who have outgrown the [illegible] tion that bound many of [illegible] ders to a virtuous life. These [illegible] men and women have [illegible] physically and "brutally" [illegible] markably fine specimens [illegible] run, out-swim, out-fly the [illegible] of all other times; who [illegible] scholastic records that [illegible] shame many of their [illegible] we have learned, to our [illegible] mental and physical [illegible] veloped without like [illegible] of moral and humane [illegible] lead to destruction.

We may condone the [illegible] these attractive young [illegible] sheiks as we are tempted [illegible] when confronted by their [illegible] ness and beauty, but we [illegible] to read danger signs when [illegible] brought face to face with [illegible] intelligentsia who enter [illegible] with no intention of [illegible] who seek bootlegging [illegible] cause it is unlawful, who [illegible] work as long as bread and [illegible] to be had for the asking, [illegible] alas! are spending their [illegible] never-to-be-renewed youth [illegible] ing sensual sensations!

What is the remedy? [illegible] beautiful, fearless, and [illegible] youth of both sexes, there is [illegible] common to all, the spirit [illegible] play, of sportsmanship, of [illegible] the game. This our [illegible] recreational centers have [illegible] served. We can begin here [illegible] this cornerstone of fair play, [illegible] not boldly ask of the young [illegible] who is wasting the substance [illegible] glorious young manhood in [illegible] scenes and practices that are [illegible] structive to health and happiness [illegible] if he believes he is going [illegible] with his own soul?

If he reply that he has [illegible] our antiquated creeds we can [illegible] tort with the question: Do [illegible] you believe in only what [illegible] senses testify, why does [illegible] devoted to sensual enjoyment [illegible] you so little satisfaction? Why [illegible] you so unhappy?

For, believe it or not, [illegible] young things who dash madly [illegible] one party to another, who [illegible] ever some newer and wilder [illegible] are simply endeavoring to [illegible] themselves from thinking [illegible] tic it all means, how like [illegible] ashes it is to the jaded taste, [illegible] because there is an inner [illegible] truer self that can never be [illegible] fied with material and [illegible] pleasure, the "intellectual" [illegible] wander in a maze of musical [illegible] intricacies of [illegible] miserable, seeking they know [illegible] what, seeking the peace that [illegible] with playing fair to the [illegible] the self that is starving [illegible] tenance.

LISTENING IN ON YOUR

By The Problem Professor

Did you ever "listen in" on your own self, to hear the [illegible] grams which the flesh is [illegible] broadcasting? The Good Book says "He that hath ears to hear, let him hear." Do you know [illegible] the power to hear the harmonies of life is not as common as it is a matter of the [illegible] of faith and will?

To "listen in" on [illegible] no receiving set [illegible] to understand and [illegible] broadcaster. When the flesh [illegible] it speaks with authority [illegible] will pay you to listen. The [illegible] of the Soul is the [illegible] and its melody is the [illegible] all constructive thought and [illegible] actions.

You will find when you [illegible] "self" you anything [illegible] ten in on the [illegible] programs are without [illegible] excepting your [illegible] ceive of the best [illegible] drink from the fountain of [illegible] which wells up from the [illegible] of peace. You will hear [illegible] music nor silly [illegible] pleasant news. You will [illegible] political propaganda [illegible] voices of would-be [illegible] Soul has no with [illegible] but rather to inform [illegible] generate you, to [illegible] your own glorious [illegible] will always hear [illegible] when you listen in on the [illegible]

FIND THEM

Young Wife: "[illegible]"
Husband: "[illegible]"
Young Wife: "[illegible]"
I was calling Pike [illegible]

STARVING

BY FAITH HOLMES HYDE.

We call this rising generation depraved. We hold up our hands in horror. We scold, fume and fret. We bewail the astonishing delinquency of these young people of ours. And all the time, we fail to diagnose the case with any intelligence. The true cause of the free, frank and freakish ways of these youngsters is not merely a dare-devil recklessness, not a rebellion against law and order. It is simply a case of starvation.

We, the parents, the educators, the law makers, the dietitians, have allowed our youth—the hope of the future of this land—to starve for moral and spiritual sustenance. We have busied ourselves about many things, with better curricula, well-ventilated schools and better hygienic clothing—and we have neglected the one thing needful, the relation of these outward graces to an inward and spiritual growth.

The world with the modern development of press and radio announcements, sees to it that every man who runs may read of our physical prowess of men; it sees that crime, disaster, discordant human relationships, are written large upon the minds of our youth. Do we provide any antidote of love, affection, harmony, courage under difficulties and love of the beautiful in the thoughts and conversations of our young people?

How many of us may look back to a childhood when books and great deeds were discussed around the fireplace, when God was mentioned as a friendly and intimate topic of conversation, when religion was considered as one of the great inspirations of the world, when law and order were held in reverence and respect? How many families, today find time or inclination for discussion of anything more serious than something to wear, something to eat and some place to go?

We have reared a generation of keen-minded, ruthless young people who have outgrown the superstition that bound many of their elders to a virtuous life. These young men and women have developed physically and "brainily" into markably fine specimens, who run, out-swim, out-fly the men of all other times; who win scholastic records that put to shame many of their ancestors, we have learned, to our cost, mental and physical powers developed without like development of moral and humane qualities lead to destruction.

We may condone the delinquencies of these attractive young flappers and sheiks as we are tempted to do when confronted by their youthfulness and beauty, but we cannot fail to read danger signs when we see brought fade to face with a group of intelligentsia who enter matrimony with no intention of permanency, who seek bootlegging trade because it is unlawful, who refuse to work as long as bread and cake are to be had for the asking, and who, alas! are spending their wonderful never-to-be-renewed youth in seeking sensual sensations!

What is the remedy? In the beautiful, fearless, and daring youth of both sexes, there is a love common to all, the spirit of fair play, of sportsmanship, of playing the game. This our colleges and recreational centers have preserved. We can begin building on this cornerstone of fair play. We may not boldly ask of the young man who is wasting the substance of his glorious young manhood in hectic scenes and practices that are destructive to health and happiness, if he believes he is playing fair with his own soul?

If he reply that he has outgrown our antiquated creeds we can retort with the question: Then, if you believe in only what your senses testify, why does this life devoted to sensual enjoyment give you so little satisfaction? Why are you so unhappy?

For, believe it or not, these young things who dash madly from one party to another, who seek ever some newer and wilder thrill, are simply endeavoring to keep themselves from thinking how futile it all means, how like dust and ashes it is to the jaded taste. And because there is an inner man, a truer self that can never be satisfied with material and physical pleasure, the "intelligentsia" must wander in a maze of mental or physical intricacies of equations, miserable, seeking they know not what, seeking the peace that comes with playing fair to the real self, the self that is starving for sustenance.

LISTENING IN ON YOURSELF

By The Foothill Philosopher

Did you ever "listen in" on yourself, to hear the delightful programs which the Soul is constantly broadcasting? The Good Book says "He that hath ears to hear, let him hear." Do you know that the power to hear the higher harmonies of life is not so much a gift as it is a matter of the cultivation of faith and will?

To "listen in" on SOUL you have no receiving set excepting the ear to understand and faith in the broadcaster. When the Soul speaks, it speaks with authority and it will pay you to listen. The music of the Soul is the psalm of life and its melody is the inspiration of all constructive thought and noble actions.

You will find no one trying to "sell" you anything when you listen in on the Soul. The Soul's programs are without price to you, excepting your willingness to receive of the best within you, to drink from the fountain of pure love which wells up from the deep heart of peace. You will hear no jazz music nor silly stories nor unpleasant news. You will hear no political propaganda nor ranting voices of would-be reformers. The Soul has no wish to reform you, but rather to inform you, to regenerate you, to introduce you to your own glorious selfhood. You will always hear wonderful music when you listen in on the Soul.

FIDO FIRST

Young Wife: "Darling."
Husband: "What is it, my honey?"
Young Wife: "Don't be cross, but I was calling Fido."—[Copper's Weekly.

WEDDING OF SCREEN PAIR SOLEMNIZED

Louise Fazenda, Actress, and Hal Wallis United at Bride's Home on Holiday

[illegible] Fazenda, screen actress, was [illegible] yesterday to Hal Wallis, [illegible] director. The marriage was [illegible] at Miss Fazenda's home [illegible] Wilshire district. Only members [illegible] of the two families and close [illegible] were present.

[illegible] Judge Collier performed [illegible] ceremony. After the wedding a [illegible] breakfast was served. Honeymoon plans will not be made for two [illegible] weeks since both the newlyweds are busy at the Warner Brothers [illegible].

[illegible] Fazenda and Wallis are well-[illegible] in the film colony. Their [illegible] follows a romance of several [illegible] months.

[illegible] Thanksgiving wedding breakfast was attended by the parents of the [illegible], Mr. and Mrs. J. A. Fazenda, [illegible] and Mr. and Mrs. Monte Blue, [illegible] and Mrs. John Milljan, Mr. and [illegible] Cook, Ethel Wales, Mrs. [illegible] Hungry, Al Christie, Charles [illegible] Mickey Finn, Mr. and Mrs. [illegible] Conklin, Mr. and Mrs. Darryl [illegible] (Virginia Fox.) Martha Mattox, [illegible] Wallis, Mrs. Morris Blum [illegible], Shirley, of Chicago, [illegible] and Mrs. Louis Lighton [illegible].

Attack of Heart in Garden Fatal

[illegible] Day brought sorrow [illegible] home of Walter Hickerson, [illegible] age, of 8720 Fir street, [illegible], yesterday, when Hickerson [illegible] a sudden heart attack while [illegible] in his garden, from which [illegible] recovered.

[illegible] was found in an [illegible] condition in his garden [illegible] evening by his wife after [illegible]

SHE BECOMES BRIDE OF PUBLICITY CHIEF

Louise Fazenda and Hal Wallis

he had left the house to cut some weeds.

The man was pronounced dead by Dr. Fred L. Scott.

ERUDITE DELIVERY

An enterprising coal dealer, somewhat prone to air his alleged knowledge on every possible occasion, had the following printed on his business cards:

"Coal delivered a la carte or coal de sac."—[London Answers.

Busanpro Club Conference Here

A tea room, restaurant and cafeteria management conference, sponsored co-operatively by the Busanpro Club, affiliated with the National Federation of Business and Professional Women, and University College of the University of Southern California, will be conducted the evening of the 28th inst., at the Alexandria, according to announcement of Miss F. May Morse, president of the Busanpro Club in Los Angeles.

Co-ordinating the practical and theoretical viewpoint by bringing together women in various lines of food work to compare reasons for success or failure, is the aim and object of the conclave, according to Mrs. M. T. Joy, educational chairman of the Busanpro Club.

Miss Nina Streeter of the department of home economics of the University of Southern California, will preside.

No. 13 Jinx Facing Man Before Jury

If W. C. Long ever gets out of his present mess he is apt, in the future, to regard with suspicion the well-known jinx number 13.

Long is on trial before Judge Craig on a charge of possessing a still, an offense prescribed as a felony punishable by from one to five years imprisonment.

According to testimony the still was found at 13013 Riverside Drive.

"That looks like an unlucky number for Long—two thirteens and a naught," remarked a court attache.

The attache further pointed out that the number of the case against Long is 21810, the individual numbers of which added up give a total of thirteen. The case will be submitted to the jury today.

The Association of Bank Women, national organization of women bank executives, has a membership of more than 200, representing thirty-two States and 113 cities.

YOUNG HUGHES IN HOTEL JOB

Son of Writer Holds Post Behind Front Desk at Ambassador

When Rupert Hughes returns from New York next week he will find his young son, Rush Hughes, behind the front desk of the Ambassador.

"Father always has wanted me to be a writer, but that's out; I tried the motion-picture game and now I am glad to be in a real job," said the young man yesterday.

Levy Practice Given Scoring

A demand that the system of special assessments for public improvements be abandoned and that improvements be paid for out of general taxes has been received by the Board of Supervisors in a letter from J. Gordon Russell, 1230 Clark street, Sherman.

Special assessment districts are organized as the result of promotion activities by agents of contractors who hope to get the work or to sell supplies, Russell charges. The present method of levy to pay improvement costs constitutes oppressive taxation, he declares, and the people who consent to the creation of such districts are misled by a presentation of the scheme as a sort of "legerdemain," whereby something may be obtained for nothing.

Russell objects also to the practice of the police in seeking bandits and traffic violators in "big tan" automobiles.

Her faith in humanity blasted by the cruelty of the former Crown Prince Carol of Rumania, Princess Helen will devote the rest of her life to charity, having already taken up Red Cross nursing and the reclamation of fallen girls.

Film Man Goes From Train to Play Golf Game

When W. B. Frank, New York representative for Mack Sennett, Inc., stepped off the train yesterday, he was all togged out in golf clothes ready to go to the Midwick Country Club for a round of golf with John A. Waldron, general manager of the Sennett studio, who met him at the train.

Frank was accompanied west by Elmer Pearson, John Flynn and Phil Riseman, Pathe-De Mille executives, who are here for a conference with Cecil B. De Mille and Mack Sennett regarding their 1928 output. The party will remain here several weeks, returning to New York just in time for Christmas.

During his visit in Los Angeles, Frank will look over the new Sennett studio under construction at Studio City. H also will confer with Sennett and Waldron on their plans for the coming year and the release of Sennett's ten-reel special.

Flood Cash May Go to Help City

City Engineer Shaw yesterday instituted a movement whereby as much as possible of the County Flood Control Engineer's fund of $1,101,072 for the year's drainage projects be diverted to Los Angeles city problems. He called for a conference between the County Affairs Committee and the Flood Control Committee. Maj. Shaw justified this attitude by the statement that 60 per cent of the flood control money was paid by city taxpayers.

MRS. WYMAN CONTINUES FOOD CLASS

Regular Demonstration Will Take Place Today at Trade Exhibit

Mrs. Mabelle Wyman will hold her regular cooking class in the food demonstration room of the Manufacturers' Exhibit, 130 South Broadway, Southwest Building, this afternoon at 1:30 o'clock. Guests are asked to take the elevator to the third floor direct. The new room is now completely furnished and makes a most attractive hall for such events as this, with a seating capacity of some 800.

Monday, next, Mrs. Mae Cummings will resume her class in the same hall, demonstrating cooking on the Dangler range with Loraine oven control, one of which ranges she will give away shortly to a member of her class.

Heavy Hauling Hearing Will Be Held Today

A public hearing on the proposal to segregate traffic in the Hollywood district is to be conducted this afternoon by the Planning Commission in its Frost Building office. The testimony of property owners who object to heavy trucks rumbling at random about their streets will be taken.

This is the first of a series of hearings which are planned to cover the entire city in an effort to organize a comprehensive traffic schedule.

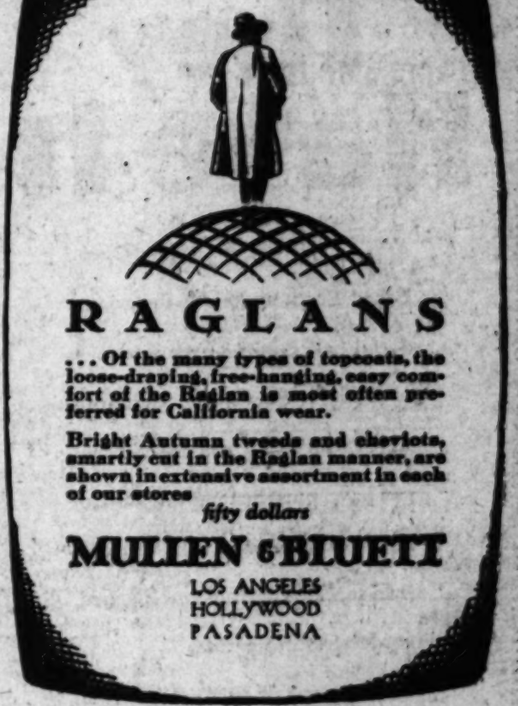

RAGLANS

... Of the many types of topcoats, the loose-draping, free-hanging, easy comfort of the Raglan is most often preferred for California wear.

Bright Autumn tweeds and cheviots, smartly cut in the Raglan manner, are shown in extensive assortment in each of our stores

fifty dollars

MULLEN & BLUETT

LOS ANGELES
HOLLYWOOD
PASADENA

Make it a white-dotted Christmas with a Lifetime desk-set

Here's a new type of gift—a needed new thing in the world—that will easily help you solve some of your Christmas perplexities. For richness and beauty it holds outranking distinction. But what is of more importance, it performs an important service and brings needed efficiency to the desk of the modern man or woman. A fountain-pen desk set, with base of Italian marble or jet or crystal, the Lifetime® pens of enduring and brilliant Radite, faithful performers and instantly responsive to the slightest touch, always ready at hand—what more appropriate or novel gift can you find?

Lifetime Desk Fountain-pen Sets for home and office, $10 to $100. Others as low as $5

Regular Lifetime pen, $8.75. Others lower

At better dealers everywhere

SHEAFFER'S
PENS · PENCILS · SKRIP
W. A. SHEAFFER PEN COMPANY · FORT MADISON, IOWA

NAMES ENGRAVED FREE ON PENS OR PENCILS PURCHASED HERE

NO BETTER GIFT THAN A SHEAFFER

PEN, PENCIL, OR DESK SET

See the Largest Display in the West Here!

SCHWABACHER-FREY

736 South Broadway TRinity 1291

On Three Recent Afternoons,

2000 Persons

Attended Special Events Held in the

Southern California Manufacturers' Exhibit

130 South Broadway Southwest Bldg.

The firms listed below profited by this, their displays were all inspected and sales inevitably followed.

Can You afford NOT to show your manufactured products here?

Space Still Available

for the right kind of Exhibits—but not for long.

These Three Star Events Held Every Week

Dr. Philip M. Lovell
Lectures on "Health"
Every
THURSDAY AFTERNOON
In Main Display Halls
2nd and 3rd Floors
at 2:00 o'clock

Mrs. Mabelle Wyman
Cooking School
TUES. AND FRIDAY AFTERNOONS
at 1:30 o'clock
Food Demonstration Room
3rd Floor

Mrs. Mae Cummings
Domestic Science Lecture Every
MONDAY AFTERNOON
at 1:30 o'clock
Food Demonstration Room
3rd Floor

The Following Firms Now Have Permanent Exhibits on Our Floors:

Continental Baking Co.
Holsum Bread, Holsum 100% Whole Wheat Bread, Merit Bread, Hostess Cakes.

Cheek-Neal Coffee Co.
Famous Maxwell House Coffee.

L. A. Brewing Co.
Old Mission Malt, East Side, "The Perfect Brew."

Hain Health Food Co.
Full line of Health Foods, Sun Dried Fruits, Battle Creek Sanitarium Foods, Hollywood Cup.

Times Mirror Printing & Binding House
Display of Highest Class Printed Proucts in the West.

McLaughlin Glass Co.
Glass Bottles, Cold Drink Containers, Glass Bowls, all kinds of glassware.

Western Carbon Paper Manufacturing Co.
Carbon Paper, Typewriter Ribbons. The only Carbon Paper Manufacturer in Southern California.

Page Wall Bed Co.
Wall Beds of all Kinds.

Sparkletts Artesian Water Co.
Sparkletts Bottled Water.

West Coast Arts, Inc.
Fine Oil Paintings.

Los Angeles Sign Co.
All kinds of Show Cards and Signs.

California Fig-Co Co.
Fig-Co Coffee Substitute.

Richfield Oil Co.
Richfield Gasoline, Richlube Motor Oil.

Ward Heating Co.
Ward Floor Furnaces.

Superbo Water Heater Co.
Superbo Water Heaters for all Purposes.

Association of Motion Pictures
Special Stage Settings for New Productions.

P. C. Van Fleet & Co.
Tycrete Flooring, All Kinds of Building Tile.

Pidwell Co.
Fluffo and Fluffo Salad Oil, Pure Vegetable Products.

General Sales Corporation
Dangler Gas Ranges, Lorain Oven Heat Regulators.

Chas. N. Miller Co.
Fig Bran and Brown Bobby Breakfast Foods.

Pacific Coast Sales Book Co.
Merchants Counter Sales Books, Manifold Printing. Only Sales Book Manufacturer in Southern California.

National Paper Products Co.
Paper Boxes and Cartons. All kinds.

Southern California Manufacturers' Exhibit Association

(Owned and Financed by Los Angeles Times)

130 South Broadway Los Angeles, Calif.

30,000 Square Feet of the Finest Show Rooms in America

EVERYTHING FREE TO THE PUBLIC

They Have It

Ask your grocer for Heinz Oven-Baked Beans and enjoy their wonderful baked-in-the-oven flavor.

They have all the delicious flavor which only real baked beans can have, plus the tempting taste of an appetizing sauce made in Heinz own special way from vine-ripened, garden-fresh tomatoes.

Every can of Heinz Beans is labeled "Oven-Baked", and "Oven-Baked" means exactly what it says . . *The taste is the test.*

HEINZ oven-baked Beans

57

AND REMEMBER—

ALL HEINZ 57 VARIETIES ARE REASONABLE IN PRICE

"WHAT A BEAUTIFUL BATH—AND *SO DIFFERENT!!* WHO DID IT?"
"YES, ISN'T IT CHARMING? IT'S ONE OF THE PAPICO NU-MODE BATHROOMS!!"

TODAY, refinement has placed a taboo on the old-fashioned bathroom of yesterday. Bathrooms for a modern home are now being designed with the same care and artistic taste that is demanded in the furnishing of the other rooms.

ARRANGEMENT and design of fixtures are sought to add beauty to utility, and color decorations are used to convert the cold and unattractive to warmth and cheerfulness. Architectural consistency is desired in all types of homes.

ARCHITECTS, Contractors, Builders and Home Owners are now offered the services of the new Papico Nu-Mode Bathrooms Department as an aid in planning and designing bathrooms of distinction and beauty for all styles of homes.

OUR artists and designers will submit sketches conformable to your ideas, our Estimating Department will quote you prices, and our Contracting and Construction Departments will assume all responsibility of decorations, fixtures and installation.

Pacific Pipe & Supply Co.
Plumbing and Heating Supplies
1002 So. Santa Fe Ave.
Between 7th & 8th Sts. Los Angeles

Telephone TRinity 9131.

A HOME TO SUIT YOU

In the locality you prefer—right number of rooms near schools and transportation—level ground or hillside. You'll find it advertised in

TIMES WANT ADS

Of Interest to Women.

Home Hints Entertainment — Shop News Timely Topics

SOCIETY

BY JUANA NEAL LEVY

Of much interest to local society is the announcement of Dr. and Mrs. Granville MacGowan of 3726 West Adams street, of the engagement of their daughter Eleanor to Guy C. Earl, Jr. The news was told to a small group of friends at a beautifully appointed luncheon Miss MacGowan gave at her parents' home Wednesday afternoon.

The wedding will be an event of December 31, and will take place at the MacGowan home. Miss MacGowan has not yet decided fully upon her bridal party.

—o—

Preceding Symphony

Many delightful luncheons will be given this afternoon preceding the Symphony Orchestra concert, the California Club and the Biltmore vying for place as well as many to be given informally at the homes of hostesses.

Mrs. Alfred Wilcox, who has just returned from an extended visit in the East with Mr. Wilcox, is giving her party at her home in West Adams street, and her guests will include Mrs. Margaret Gaffey Mel, Mrs. William Gibbs McAdoo, Mrs. Samuel Newhouse, Mrs. William Spencer Hook, Jr., Mrs. Albert Van Court, Mrs. Harry Robinson and Miss Louise Burke.

Mrs. Leona Smith Montgomery is entertaining a dozen intimate friends with luncheon at the Biltmore, the especial guest of honor being Mrs. Georg Schneevoigt.

The first of a series of receptions which is being planned for the orchestra season is to be given on the North Stage of the Philharmonic Auditorium today at 4:30 p.m. following the concert, the guests of honor being Miss Sophie Breslau, soloist of the afternoon, William Andrews Clark, Jr., founder of the orchestra, and Georg Schneevoigt, its new conductor.

About 200 invitations have been issued to season ticket holders and are being given by the women's committee of the orchestra.

—o—

Here for Winter

George Walter Chandler, etcher, again is in Southern California and will be domiciled for the winter at the Los Angeles Athletic Club, having recently returned from an extensive European trip.

Mr. Chandler and his boyhood friend, Wadsworth-Harris, are the recipients of much social attention both here and in Pasadena.

The beautiful colonial home at Eastport, Me., of the late Mrs. Lucia Wadsworth Harris Ehead, cousin of Wadsworth Harris and first cousin of the poet Longfellow and grand-daughter of Gen. Peleg Wadsworth who built the Wadsworth-Longfellow house at Portland, now is the home of the B.P.O.E. Lodge and is also the popular Community Center for the Rotary and women's clubs there.

—o—

Honor Guest

Mrs. Carrie Jacobs Bond will be the guest of honor at the first of a series of holiday teas at which the Artland Club is entertaining tomorrow afternoon from 3 to 6 o'clock at its town quarters in the Fine Arts Building.

Assisting in receiving and presiding at the tea urns will be Mrs. Harmon David Ryus, Mrs. Ralph Mallette Burdick, Mrs. James Taber Fitzgerald, Mrs. William B. Lindsey, Mrs. A. H. Honey, Mrs. Alanson I. Root, Mrs Edward W. Crellin, Mrs Lulu Sanford-Tefft, Mrs. John Claire Montieth, Mrs. Horatio Cogswell and Mrs. Rufus Bernard von Kleinsmid. At 4 o'clock Mrs. Bond will give some of her latest compositions.

—o—

Delightful Affair

In honor of Mrs. Joe Crail, who, with her husband and small daughter, Gladys Adelaide, is leaving this week for Washington, a charming appointed luncheon was given at the Artland Club Tuesday afternoon by Mrs. E. C. Calvin. Among the guests were Mrs. Oliver P. Clark, Mrs. Webster C. Brain, Mrs. Florence Blood, Mrs. Brook Hawkins, Mrs. Kate S. Bryan, Mrs. H. S. G. McCartney, Miss Hilda Calvin, Mrs. Ellen French Aldrich, Mrs. Sarah J. Smith, Mrs. Walter Bruce Othmer, Mrs. E. M. English, Mrs. Florence Collins Porter, Mrs. Iva B. Koverman, Mrs. Harry Chamberlain, Mrs. Rose Hagan, Mrs. William Bremer, Mrs. Ida Harmel and the hostess.

Orchid was the predominating color scheme, and after luncheon bridge was played.

—o—

At Clubhouse

Mrs. Oscar Edinger entertained with a delightful bridge party the 17th inst., at the Edgewater Beach Club, Santa Monica, her guests including Mrs. Herman Michel, Mrs. Gene Biscailuz, Mrs. Edward Sullivan, Mrs. Carlton Kinney, Mrs. Howard Blanchard, Mrs. Robert Gardner, Mrs. Herman Cassady, Mrs. G. T. Forbes, Mrs. B. W. Harper, Mrs. R. J. Laurendeau, Mrs. W. Blair Gibbens, Mrs. Raymond Sands, Mrs. Fred Finch, Mrs. William Thournberry, Mrs. Austin McFadden, Mrs. John Neagal, Mrs. Robert Miller, Mrs. Earl Amman, Mrs. Dan Daniels, Mrs. Arthur Jackson and Mrs. Mark McChrystal.

—o—

Dinner Party

Miss Alice Parsons and Miss Jeanne Dennen entertained with a dinner party at the Women's Athletic Club Friday evening, the 18th inst., in honor of Miss Newman, newly elected principal of the Cumnock School, the guests being members of the Headmistresses Association of the Pacific Coast, including Miss Orton, Miss Elliott, Miss Blake, Mrs. Bell, Miss De Laguna, Miss Vance, Miss Ranney, Miss Rumney, Miss Gartsman, the hostesses and honor guest.

—o—

Sorority News

Pledges and alumnae of Alpha Delta Theta, University of California at Los Angeles, celebrated Founder's Day with their annual banquet at the Rose Room of the Mary Louise, the 21st inst. Decorations and flowers were of seasonal tones, brown, orange and yellow. Following the banquet an entertainment consisting of music, readings and speeches was given.

Alpha Delta Theta, women's national Pan-Hellenic fraternity, was founded at Transylvania College, Lexington, Ky., November 21, 1919. The local chapter, Mu, was established August 8, 1926, and Alpha Delta Theta is establishing XI Chapter at Adelphae College, New York City, this month.

Phi Omega Pi sorority of the University of California at Los Angeles announces the wedding of Miss Adelaide Paxton, one of its most active members, to Thomas Gregg of this city. The ceremony took place at the home of the bride Friday morning, the 18 inst.

With a necklace and two pairs of earrings as her stock in trade, Mrs. Abbey B. Prather started selling jewelry seven years ago. Today she is recognized as a connoisseur of orjental and semiprecious stones, and jewelers are eager to buy her wares.

ENTERTAINS FOR HOUSE GUEST

Dinner Party Given in Honor of Cousin

(C. Elmore Grove studios)

Miss Kathleen Murphy

IN HONOR of her house guest, Miss Eleanore Portwood of Portland, Or., a charmingly appointed dinner was given recently by Miss Kathleen Murphy at the home of her parents, Mr. and Mrs. E. W. Murphy of 401 Lafayette Park Place. The dinner was followed by a theater party and the guests included Miss Gladys Crail, Miss Virginia Ciuli Hugh Evans, Donald Portwood, Dr. Edward Kilfoy and the hostess. Miss Portwood, who is a cousin of Miss Murphy, has been visiting at the Murphy home while on her way home from Detroit.

Something New

You Like Maple Syrup

here is an opportunity to get a syrup rich in maple content—A cane and maple blend—never before offered at such a price

20c

At All Grocers

Convenient handsome table size—New Round Can

SWEETHEARTS:

"But where is the man who can live without cooks?"

You Can

—become a culinary expert and win "his" regard by attending the

Cooking Class

Conducted by
Mrs. Mabel
(Chef)
WYMAN
in the
MODEL FOOD DEMONSTRATING ROOM
Southern California Manufacturers' Exhibit
130 South Broadway Southwest Bldg.

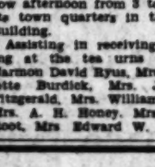

This Afternoon

1:30 o'clock. Take Elevators to 3rd Floor.

YOUR BABY AND MINE

By Myrtle Meyer Eldred

Mrs. Eldred will be glad to answer all questions pertaining to babies and children. A stamped and self-addressed envelope, forwarded to this office, will bring a personal reply.

REGURGITATION THE RESULT OF NUMEROUS CAUSES

Mrs. C. P. L. writes: I would like your advice on babies who vomit quite a bit since birth. I stopped breast feeding them (they are twin girls) because my milk was not up to standard. I give them maltose. They weigh ten pounds. What do you advise to stop the vomiting?

Answer: There are so many reasons why babies vomit "quite a bit" that one cannot give any definite answer to your question with so little information to work upon. The most frequent cause is overfilling the stomach. Or feeding oftener than once in three hours; or a milk which contains too high a percentage of cream; or a formula which contains too much sugar. Some babies vomit because the opening from the stomach to the intestine is too small and food is vomited back before it can push its way through this small opening. This last is a serious reason and demands to be recognized and treated.

The twins are the proper weight for two months, so one can surmise that the formula is not quite right for them; or that they are getting at each feeding more than the capacity of their stomachs. It is always wise to include all the details, as to what, when and how much a baby is being fed, as well as age and weight. Just to say he is getting maltose is a most indefinite statement.

NINE-MONTHS-OLD BABY READY TO BE WEANED

Mrs. B. B. writes: My 9-months-old baby is well and healthy. What shall I feed her? The breast milk no longer satisfies her.

Answer: Few babies of 9 months are satisfied with just breast milk. Long before this the baby should have cod liver oil, orange juice, cereal and vegetable soup. Now it is time to begin weaning. We offer a leaflet to help you on the problem of feeding and weaning which requires a stamped envelope, with your name and full address on it. You sent me only an initial and no address, which made it impossible for me to send you the leaflet, even though I wanted to.

Dear mothers, I want to help you. I feel very badly when you send me letters asking for leaflets and then fail to send any name or address or an envelope in which I can return it to you. Please write your own envelopes. Sometimes your addresses are Greek puzzles to me. It is such a simple thing for the mother to inclose a stamped envelope with her letter, upon which is her name and full address (city or local is not enough) and then she can be sure that she is going to get the leaflet she wants. Sometimes the stamps are so lightly stuck on; the envelopes have flaps with no mucilage; loose stamps are placed in envelopes and lost when opened; and then the mother blames me because she doesn't receive an answer. Let's work together and do her part and thus be improved.

HEALTH and DIET ADVICE

By Dr Frank McCoy

and Staff of The Hour Your to Health

Dr. McCoy will answer personal questions of health and diet, address Los Angeles Times, inclose stamped, addressed envelope for reply.

WHAT'S WRONG WITH YOUR SHAPE?

The science of form is called morphology. We may do well to study this science in its relationship to the formation of the human body. The conformation of the various muscles, bones and tissues, and the habitual postures we assume, all are the results of our physical and mental habits.

The one who is shapelessly thin is so, possibly, because of a tendency in that direction, but many errors of life on the physical and mental plane have only served to exaggerate the natural tendency. The thin person is generally nervous and irritable, and the proper practice of thought control will tend to overcome these nervous habits and assist in correcting metabolism. This type is so active physically that they burn up too much muscular and nerve tissue. Regulated periods of rest will bring about a gain in weight and a relaxed feeling of repressed strength.

The one inclined to obesity is liable to be lazy mentally and physically. Too much relaxation with this type will encourage the gaining of more weight, with a sluggishness of mind and a more misshapen body with perhaps a protruding abdomen and an ill-proportioned figure. Less food and more exercise will easily restore the body to a symmetrical form.

One who sits at a desk all day often finds after a few years that weight is accumulating around his midsection. If his work requires so much of this sitting posture, the only cure will be found in taking a long walk each day, increasing the distance until the excess baggage is removed. Time for this will be found in the early morning or just before dinner in the evening. If hours of work seem to interfere, give up an hour or more from your work for this profitable and pleasant exercise, and you will be richly repaid in more "pep" both mentally and physically.

The round-shouldered person is not only less lovely to look at, but shows a weakness of respiratory function, and is the one to easily develop such disorders as tuberculosis and asthma. All of the stoop-shouldered type will be found to have a poor diaphragmatic action, which simply means that their breathing power is not up to the normal. The cure is found in the taking of exercises to strengthen the back muscles, and in deep diaphragmatic breathing.

Little good is accomplished by trying to correct round shoulders by throwing the shoulders back when standing. This exercise requires enough strength to be helpful. Instead, stand edge where the arms are raised backward, then downward on the sides. In a few weeks you will be surprised how the shoulders straighten into position as the back muscles gain their necessary strength.

A small thorax will cause animal if deep breathing is practiced several times daily, thus contracting the lower ribs and most. If these back breathing exercises are carried fully, your entire chest will be seen as crowded as a fence, will return to its classical conformation.

QUESTIONS AND ANSWERS

Question: M. G. R. writes: My coffee causes headaches on the following day and is too bad for every one. I always notice I am more nervous after drinking tea. Is there any reason for one?

Answer: Headaches is the head frequently are due to constipation. I do not consider the amount of tea contains to affect the nerves, but find that some people seem to like to drink it and then they feel more quieted down. Buttermilk is a good drink and may be used as a meal, and is a good addition to other food.

Q.: D. K. D. asks: Will you tell me how to reduce the hips?

A.: There is only one way I know of to reduce the hips, and that is by exercise. Walking and bending exercises are good, but walking is the best exercise and will reduce the hips as much as they can be reduced.

Q.: Mrs. L. J. B. writes: I have had an itch on one foot for years and between the toes and on the heels and a half years. Can you suggest a cure for it. Also I have a pain in the left chest when I take a deep breath? This does not affect me all the time; usually only a short spell."

A.: You may be suffering from an itch underneath your toes. Bathe the feet frequently in your feet thoroughly and then be bathed at least twice a week, carefully dried afterward, and then a little powder sprinkled in your shoes and between your toes. Also in your chest could be a slight misplaced rib, which is common, or from adhesions of the diaphragm. An examination would determine the cause.

NEWS OF THE

The Breakers Hotel is fast becoming one of the popular dining and dancing places of the Southwest. Next Wednesday evening the Delta Sigma Phi fraternity will hold a dinner-dance in the garden of the Breakers, which is expected to be attended by about 100 persons. On the evening of December 7 the personnel of the Breakers will be hosts at a dinner-dance in the garden, with an attendance of approximately 300.

—

COED TO BE HONORED

Collegiate night will be observed this evening in Hollywood Montmartre when Miss Campbell, attractive coed of the University of Southern California, will be guest of honor.

The third of the series of dances under the auspices of the St. Clair will take place this evening, the prize-winning couple being awarded a dozen large-size roses.

The Vance Rose and Arden orchestra will feature a number of new songs and late dances.

—

CAFE DEDICATION

The formal dedication of the recently redecorated Cafe Lafayette will occur at seven o'clock this evening, according to the announcement of Harry M. Miller, proprietor of the popular Wilshire-district restaurant. More than $25,000 has been spent in remodeling the Lafayette.

Miller advises that, from present indications, this winter will be the heaviest tourist season in years, judging by the reservations in many resorts, and he is looking forward to a record season's business.

The date of the dedication will be announced later.

CHEF WYMAN'S Suggestions for TOMORROW'S MENU

Every Tuesday and Friday at 1:30 o'clock Mrs. A. L. Wyman will conduct a free class and demonstration of good cookery in the lecture room of the Southern California Manufacturers' Exhibit, 130 South Broadway.

Breakfast

Sliced Oranges
Coddled Eggs
Scotch Scones
Apricot Jam
Milk Coffee

Luncheon

Nut Loaf
Molded Beet Salad
Honey Cream Cake
Tea

Dinner

Cream of Celery Soup
Sweet Pickles
Broiled Steak, Butter Sauce
Sweet Potato Boulettes
Green Peas and Carrots
Shredded Cabbage Peebee
Salad Dressing
Apple Rolls
Tea Coffee

MOLDED BEET SALAD

Two cupfuls tiny beets, two tablespoonfuls vinegar, two-thirds cupful hot water, one teaspoonful salt, one teaspoonful sugar, one head lettuce, two tablespoonfuls grated horseradish, one and one-half tablespoonfuls granulated gelatine, one-quarter cupful cold water, three-quarters cupful mayonnaise.

Scrub the beets thoroughly and boil until tender; rub off the skin. Add the vinegar, salt, sugar, horseradish and hot water. Let get thoroughly heated through and then add the gelatin which has been softened in the cold water. Pour into a shallow pan which has been previously wet with cold water. Set away to chill, cut in cubes, and serve on lettuce or cress with mayonnaise. This recipe will serve at least eight.

HONEY CREAM CAKE

One-quarter cupful butter, one cupful sour cream, one cupful honey, one-half cupful brown sugar, two eggs, one teaspoonful salt, one teaspoonful soda, one-quarter teaspoonful cinnamon, one-quarter teaspoonful nutmeg, two and one-half cupfuls pastry flour.

Cream the butter, add the sugar and honey. Beat the eggs, combine with the sour cream and add to the mixture. Sift together the dry ingredients and add, stirring constantly. Pour into a large shallow greased pan. Bake in a moderate oven for about three-quarters of an hour. Cool in the pan and cut into squares when cold. This cake keeps well.

SWEET POTATO BOULETTES

Boil and skin six medium-sized sweet potatoes, and while hot, put through a potato ricer. Season with two teaspoonfuls of salt, one-fourth teaspoonful of pepper, and three tablespoonfuls of butter. When cool enough to handle, mold in round balls, two inches in diameter, sprinkle generously with chopped bacon, and brown in a quick oven. Pile on a plate cannon fashion, and garnish with parsley.

PEEBEE SALAD DRESSING

Two tablespoonfuls peanut butter, four tablespoonfuls thin sour cream, one tablespoonful lemon juice, one-quarter teaspoonful salt, one-eighth teaspoonful mustard, speck pepper.

Beat all the ingredients together and serve on lettuce-covered plates.

NUT LOAF

One cupful rice, two cupfuls toasted bread crumbs, one tablespoonful chopped parsley, two teaspoonfuls salt, one and one-half cupfuls peanut (or pecans) ground fine, pepper, one tablespoonful butter, one egg beaten well, about one cupful milk.

Cook rice in boiling salted water; drain, add to it all the other ingredients, using enough milk to hold the whole together. Shape into a loaf, place in a baking pan with a little water to prevent scorching, and bake twenty minutes. Serve hot or cold with tomato sauce or white cheese sauce. This loaf can be varied by adding one tablespoonful chopped pimiento and one cupful whole seeded raisins; served cold without sauce if desired.

Mrs. Wyman does not reply to letters, but requests for recipes are answered in the department PRACTICAL RECIPES published every Tuesday. All rights to reproduce reserved by A. L. Wyman.

Cultivating a Schoolgirl Complexion

By VILMA BANKY

© 1927 Fanchon Beauty Features

Never touch your face with any but TRUE complexion soap

THE first rule in modern skin care is to keep the skin clean and pores free of accumulations. Use powder and make-up all you wish. But never leave them on overnight.

That means soap and water. But it means, too, a TRUE COMPLEXION SOAP only. A soap made for skin use. A soap made to protect and beautify.

Thus, largely on expert advice, millions use Palmolive Soap; touch their faces with no other. It is made of cosmetic oils. It is made for one purpose only—to protect and beautify the skin.

Wash the face gently with Palmolive. Massage its balmy olive and palm oil lather into the skin. Rinse with warm water; then with cold. That is all—it's nature's rule for keeping that schoolgirl complexion.

Do that regularly, and particularly at night. Note then how much better your skin in even one week.

GET REAL PALMOLIVE

Get Palmolive today. Costs but 10c the cake. Use no other on your face. But be sure you get GENUINE Palmolive. Crude imitations, represented to be of olive and palm oils, are not the same as Palmolive. Remember that and TAKE CARE. The Palmolive-Peet Co., Chicago, U. S. A.

Shop News Timely Topics

...DIET ...ICE Mc Coy

...rink ...more ...rmented ...tea!

...ea—when made ...the correct way ...is the most stimu... ...ing and refresh... ...g of all drinks. ...revives and ...engthens the ...rvous system. It ...as a delightful ...ental tonic. It ...ores flagging ...ity.

...t when ...you buy ...Tea ...e sure ...you get ...ndia ...Tea ...r a blend ...Tea bag ...ntaining ...dia Tea

...f the packet tea ...in America sell ...containing ...Tea. Look at ...packet you buy ...e that it con... ...India Tea.

...who know and ...ciate good tea, ...insist on ...ndia ...Tea ...nds or tea bags ...ing India Tea

...ssued by the ...ers of India Tea.

...Care for Sunday ...Times Want Ads

I got my Dripco free!

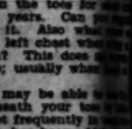

...it sells for $1 at the store!

The Dripco filter is the French way of making coffee. It filters out indigestible oils that ruin coffee flavor, making a perfect coffee that the most delicate stomach can digest. You get a Dripco free!

BEN-HUR COFFEE

FITS ANY POT

answer. Let's work together and do her part and then everybody be improved.

NEWS OF THE CITY

The Breakers Hotel in Long Beach is fast becoming one of the most popular dining and dancing places in the Southwest. Next Wednesday evening the Delta Sigma Fraternity will hold a dinner-dance on the roof garden of the Breakers, which was attended by about 100 couples last on the evening of December 1. All the personnel of the U.S.S. Arizona will be hosts at a dance on the roof garden, with an attendance of approximately 800.

COED TO BE HONORED

Collegiate night will be observed this evening in Brandstatter's Hollywood Montmartre with Jack Campbell, attractive coed of the University of Southern California, as guest of honor.

The third of the series of private dances under the auspices of the Delta Sigs, Clair will take place, with the winning couple being awarded a prize of a dozen large-size camera portraits.

The Vance Rose and Jack Fulton orchestra will feature a number of new songs and late musical hits.

CAFE DEDICATION MAY

The formal dedication of the recently redecorated Cafe Lafayette will occur at some date in the near future, according to the announcement of Harry M. Miller, proprietor of the popular Wilshire-district cafe. More than $25,000 has been spent in remodeling the Lafayette.

Miller advises that, according to indications, this winter will be the heaviest tourist season for Los Angeles in many years, and that he is looking forward to an excellent winter's business.

The date of dedication will be announced later.

HEAVENLY TOAST DRINK

Question: M. G. R. asks: "Is continuous headaches on top of the head and is tea bad for one's nerves? I always notice I am more nervous after drinking tea. Is buttermilk fattening for one?"

Answer: Headaches in the top of the head frequently come from constipation or some form of bladder infection. I do not consider a moderate amount of tea drinking bad for the nerves, but find that nervous people seem to like to drink hot drinks and they feel more quieted just sipping them. Buttermilk is a good food, but it cannot be considered a "drink;" it should be used as a meal, and not in addition to other food.

Q.: D. K. D. asks: "Will you please tell me how to reduce the ankles?"

A.: There is only one way I know of to reduce the ankles, and that is by exercise. Many ankle and bending exercises may be taken, but walking is the best. Just walk and will reduce the ankles as well as they can be reduced.

Q.: Mrs. L. J. R. writes: "I have had an itch on one foot between the toes for over a year and a half years. Can you give me a cure for it. Also what causes a pain in the left chest when I take a deep breath? This does not come all the time; usually when I get tired."

A.: You may be able to relieve the itch underneath your toes if you bathe your feet frequently in water to which has been added a handful of Epsom salts. The feet should be bathed at least twice a day, carefully dried afterward, and some talcum powder sprinkled in your shoes and between your toes. The pain in your chest could be caused by a misplaced rib, which is very common, or from adhesions to the diaphragm. An osteopathic examination would determine the cause.

BUILDERS READY FOR EXHIBITION

Unusual Display Obtained for First Annual Event Opening Monday Night

Lumbermen of Los Angeles have obtained an unusual display of woodcraft samples for the First Annual Builders' Exposition of Southern California to open Monday night at the Shrine Civic Auditorium under the auspices of the Builders' Exchange of Los Angeles.

The array was gathered by the West Coast Lumber Trade Extension Bureau in co-operation with the California Retail Lumbermen's Association.

It includes everything from the rough board to the highly varnished or stained product, including hand-carved art designs.

This will be but one of the many highly educational and attractive booths of this first exposition, which was conceived by Ralph E. Hamann, president of the exchange, for the purpose of bringing to the attention of the public the best and latest in the building and construction industry.

The doors of the exposition will open Monday night at 7 o'clock and each day of the week at 2 o'clock, it is announced.

BAY CITY TO CO-OPERATE ON DAIRIES

Milk Sources Banned Here Will be Barred Also in San Francisco

An arrangement has been completed whereby San Francisco will co-operate with the Los Angeles City Health Department in requiring a high standard of purity in dairy products from ranches between the two communities, it was announced yesterday by City Health Officer Parrish.

In the past, according to Dr. Parrish, when the local health officials have refused to permit dairy products to come into this city because of unsanitary conditions in the dairies, shipments have been diverted to San Francisco, and vice versa.

The operation of this system has caused much confusion and added extra work for the inspection divisions of both cities, Dr. Parrish stated. Now, he added, if the Los Angeles Health Department condemns a dairy and refuses to permit its products to be shipped here, they will be banned also from San Francisco and vice versa.

Electric Bulbs Cause Husband to Lose Spouse

Her husband had a penchant for unscrewing electric-light globes in their home and hurling them at her with the result that she suffered from shock due to the explosion from the bulbs, according to testimony in her divorce suit against Roy W. Bole, who is in the trucking business.

Superior Judge Ambrose granted her a divorce on grounds of cruelty, awarding her $100 a month and the custody of their four children.

Mrs. Bole, who testified that her husband's profits were $600 a month, said that they were married in 1910 and that her husband frequently became so angry with her that he caused the children to flee in terror. She said that he pursed her three days after the birth of one child, smashed all the dishes in the house on another occasion and threw her out of bed.

Committee Asks New Street Work

The Public Works Committee has recommended to Council the improvement of Avenue 64 between Coringa Drive and a point north, the improvement of Longfellow street between Avenue 64 and Avenue 66, the improvement of Wilton Place between Vernon avenue and Forty-eighth street, and the improvement of a portion of Darlington avenue, to be included in the plans of the improvement of Carmelina avenue.

TREE TEA
ORANGE PEKOE
IS A BLEND CONTAINING THE FINEST MOUNTAIN GROWTHS OF
INDIA TEA

SOUND AUCTION BRIDGE

by Wilbur C. Whitehead
The World's Greatest Authority...

HAND NO. 5

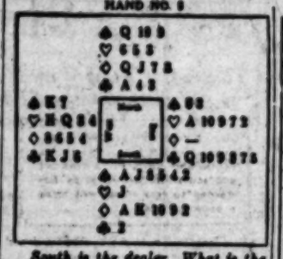

South is the dealer. What is the proper bidding and play?

THE PLAY

Tricks	South	West	North	East	Won by N	Won by S or W
1						
2						
3						
4						
5						
6						
7						
8						
9						
10						
11						
12						
13						

Total Tricks Won

(Bracket the card led to each trick)

	Declarer	Opponents
Point Score		
Honor Score		

THE BIDDING

South Bids	West Bids	North Bids	East Bids

Final Bid ..... Played by .....

Each day we shall publish a complete hand presented by Mr. Whitehead, together with a chart upon which the bidding and play may be noted. These hands may be played with cards by one, two, three or four players, before filling in the chart.

Tomorrow we shall publish Mr. Whitehead's explanation of today's hand, with the important features emphasized.

Fill out your own chart and compare it tomorrow with Mr. Whitehead's method. Do this each day and carefully read Mr. Whitehead's explanation, and you will find that your knowledge of the game will progress rapidly. Compare your bidding and play with that of your friends—the comparison may be illuminating.

Record the bids that each player should make, assuming that he does not see any of the other hands. These hands must not be bid or played "Double Dummy," i.e., as though all four hands were exposed.

NOTE—In recording the auction, or the play, use "P" for Pass, "D" for Double, "R" for Redouble, "1 ♠" for One Spade, "2 ♡" for Two Hearts, "3 ◇" for Three Diamonds, "3 BSA" for Three Bid Spades, "REDBL" for redouble.

Yesterday's Hand as played by Mr. Whitehead

HAND NO. 4

The Correct Bidding and Play

THE PLAY

(Bracket card above lead to each trick)

Tricks	South	West	North	East	Won by N	Won by S or W
1	C K	(C 6)	C 4	C 2		1
2	(D 10)	D 7	D 3	D K		1
3	C A	C 7	C 8	(C 5)	1	
4	(D 6)	D 5	D 2	D 4	1	
5	D 7	D 8	(D A)	H 3	1	
6	D 9	S 8	(D Q)	S 3	1	
7	H 6	H 4	(H A)	H 5	1	
8	H 7	H 8	(H 2)	H 7	1	
9	(H K)	H 10	S 5	H 9	1	
10	(C 3)	C 10	C 9	C 2		1
11	S 2	(S A)	S 7	H Q		1
12	S 4	(S A)	S 9	S 6		1
13	S K	(S Q)	S 7	S 10	1	
			Total Tricks Won		9	4

	Declarer	Opponents
Point Score	30	
Honor Score	30	

THE BIDDING

South Bids	West Bids	North Bids	East Bids
1 N.T.	Pass	Pass	Pass

Final Bid 1 N.T. Played by South

Salient Points of the Play

Trick 1. South takes the first Club trick to avoid if possible any indication that might induce East to shift to Spades, should he hold the King of Diamonds.

Trick 2. East's return of his partner's suit was the normal play with his holding. It must be understood that in the play of these hands only the Dummy hand is assumed to be exposed.

Trick 10. South, the Declarer, leads the three of Clubs, throwing West into the lead, to force, if possible, a Spade lead by West up to South's King, which if made, would enable South to go game.

(Copyright, 1927, Republic Syndicate, Inc.)

Mr. Whitehead will answer questions concerning your Bridge problems. Write to him care of this paper, enclosing self-addressed, stamped envelope.

(Copyright, 1927, Republic Syndicate, Inc.)

PHARMACY BOARD SETS TEST DATES

Applications Must Be on File Before December 31; Licentiates Listed

Applications for examination in January must be filed prior to December 30, next, the California State Board of Pharmacy announced yesterday. The date set for the next meeting of the board here is January 9, 1928, and in San Francisco, January 23.

Those who were granted registration as licentiates at the recent meeting of the board here and in San Francisco are:

Alfie Sommers, E. Frank Schlotterbeck, Leon D. Epstein, Mac Chelsea McCallum, David Loren Imus, Ruth Pascal Cooper, Alton Andrew Barth, Charles Ben Chaffee, Jr., Walter Oliver Taylor, Charles Lesley Patterson, Albert Albrecht, Harold A. Sommers, Howard H. Givens, Sammy Davidson, Paul Clifford Bishop, Herman J. Lloyd, Louis B. Ogden, George Henry Stewart, Dale S. Frazier, Ray Dennis Wood, Yoshiji Yoshino, Roy Reinerwick, Daniel Richard Rhea, Paul S. Hampton, Hisato Yenada, Morris Markman, William Mallon Bole.

Those granted licenses as assistants follow:

Gordon Christensen, Louis Lefort, Henry Shum, Wilson Albert Baker, Jack Woolf, Juliet Marie Warnock, Robert Cornell Dunaway, Hart Leon Hays, Gerald Reed Leahy, Ted Miller Burkhart, Mary Kaufman, Alton Charles Borich, Maynard Wallace Ladd, Clayton Francis Du Pief, Roy Gaylord Bishop, Ronald Burgess Ames, Rose Seigel, Dale Rabenstein, Max Sosal, Israel Leo Wallen, Solomon Malits, Jacob Hecht, Yukio Ito, Wally Bryland Sands, Leo Anton Koch, Kathleen Fred Rawlings, Mary Elsie Miller, Lester Porter Hutchings, Clyde Wilson Orvell, Leland Jordan McCulloch, Fred Wolfe Fritz, Clifford Bywaters, James William McGraw, Clyde Arthur Northen, William Edward McFiggen, Dwight Lowell Bowman, Frank Augustus Deke, Charles A. Gross, Anna R. LeBoy, Bernard Cassell, Arthur Gammon Carmichael, Leonard Paul Bertail, Stanley W. Bishop, George Alexander Fleury, Allen Jackson, Paul Craven Moor, James Arnold Carlton, Harold James Hoit, Attelo Thomas Taylor, Minor Lee Elliott, Charles Iannotta, John Morgan Henry, Fred Junichi Akashi, Eugene A. McIntire, Minnie Lefkowitz, Elmer W. Swift, William Edward Thornton, Street Hart Forsyth, Martin A. Clement, William Albert Scott, George Monroe Stifel, Jean Marcel Echevarria, Alvin Russell Rose, Louis Dickman, Harry Weinhoff, Hassler James Burroughs, Lida L. Talcott Evans, Leo Meulenbeck, Wesley Wilson Hesthal, Horace Arthur Smith, Alfred Benjamin Pilsen, Lester Earle Johnson, Charles Stewart Hersam, John Hill Carlon, Norman Howard Smith, Joseph Mills Claywarth, Joy Arrup Jeffers, Eugene Frederick Merlak, Andrew Herbert Denley, Vincentina Leone, Ernest Godlob Gustafson, Elmer H. Jensiansen, Carl Hugo Anderson, Max Pearl Binder, John A. Sebastian, Perkins G. Bemmerer, Curtis Clemens Miller, Otto Alvin Kingrud, Harold Frederic Walker.

BUSY THREE WEEKS FACING CHAMBER

WILL PLAY PART OF HOST TO TWO VISITING BODIES AND GO ON INSPECTION TOUR

In addition to holding its regular meetings during the coming three weeks, the board of directors of the Los Angeles Chamber of Commerce will be host to two visiting bodies and will be guests of another chamber on an inspection tour, according to A. G. Arnoll, secretary and general manager of the chamber.

Next Thursday the local chamber will play host to the directors of the Wilmington chamber and to the San Pedro chamber on the following Thursday. On Friday night, December 9, the local directors will leave here for Imperial Valley to be guests of the Imperial Irrigation District and the Midwinter Fair at Brawley.

BEACH STORM DRAINS SAID TO BE NUISANCE

Two storm drains ending at the edge of the bluff above Cabrillo Beach, San Pedro, are declared by the municipal playground department to be a menace to the "man-made strand" and to have occasioned some annoyance during recent rains by washing refuse, oil and other foreign matter onto the beach. The department yesterday requested the Board of Public Works to extend the drains under the beach to carry the waters into the ocean.

NANCY PAGE

Nancy Lends Her Name to a Neighborhood Club

By Florence La Ganke

Nancy sat herself down before the open fire with relief. A whole afternoon to herself. Joan was asleep. The dinner was ready for the oven. She took up her sewing briskly. The bell rang. To her amazement she found a whole group of women on the porch. They came in, exclaimed over the fire and the beauty of the room. Then they hemmed and hawed and waited. Nancy wondered what was up. She was soon enlightened. It was Elspeth Barber who told her.

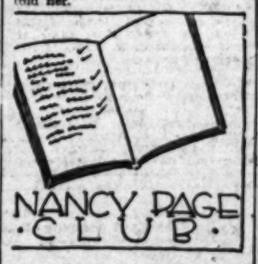

"We have been talking about you, your bright ideas, your good suggestions, your friendliness and neighborliness. We wondered whether you would mind if we asked you to join a new club we are forming. Now wait a moment —" as Nancy started to speak— "that isn't all. We want to call it the Nancy Page Club. You are our inspiration. May we?" There was a chorus of voices. "You'll say 'yes' won't you?" "Say we may." "Come on be a good sport." They talked a long time. Nancy finally agreed. The club was to meet twice a month in the afternoon. Each meeting was to have roll call when the members would contribute a new idea. Refreshments were to be simple. "It's a good thing you made that rule," said Nancy, as she brought in tea and orange toast. "This is all you get." Was Peter proud of his Nancy that night? Just ask him.

When guests come in for tea don't you wish you had as many ideas as Nancy for new sandwiches. She will send you her sheet, if you write, care of this paper, inclosing a stamped, self-addressed envelope.

(Copyright, 1927, Publishers Syndicate)

No other coffee can taste like Hills Bros because none is roasted the same way

When Hills Bros. discovered Controlled Roasting, they found the correct way to roast coffee. That exact process of roasting *a few pounds at a time* not only brings out the utmost in coffee goodness, but assures you of uniform flavor every time you buy.

Because Hills Bros. Coffee is packed in vacuum, all of this entrancing aroma and superb flavor created at roasting time is kept for you. How well you realize this when you open the can and make a cup!

Drink Hills Bros. Coffee. It will always satisfy you as completely as it does the millions of coffee-loving westerners who buy it regularly. Your grocer has Hills Bros. —remember that the Arab on the can is the trade-mark that identifies this matchless coffee. Mail the coupon now for a free copy of "The Art of Entertaining." It tells how to make a perfect cup of coffee.

Hills Bros. roast their coffee as a chef makes fine pastry.

The chef adds ice-water to the flour a little at a time so as to control the dough-making process. Likewise, to make every pound uniform in flavor, Hills Bros. roast their coffee *a few pounds at a time.*

Fresh from the original vacuum pack. Easily opened with a key.

HILLS BROS COFFEE

HILLS BROS., Dept. 90
1 Harrison Street, San Francisco, Calif.
Gentlemen:
Send me your booklet, "The Art of Entertaining," free of charge.
Name
Street
City State

"THE ART OF ENTERTAINING"

The Los Angeles Times Takes Pleasure In Introducing

Kitty Keen

Starting today and continuing every day up to Christmas Kitty Keen offers a unique want ad service to Times readers — through her special department of

Christmas Suggestions

Kitty Keen's Suggestions are grouped for easy selection, under these headings:

—*For Him*
—*For Her*
—*For Little Folks*
—*For the Home*
—*Christmas Dinners*
—*Miscellaneous*

Kitty Keen has spent more than a month searching around for new holiday merchandise. She has visited shops and stores, offices and factories, and discovered scores of novel and useful articles most folks will never think of. All sorts of gifts for men, women and children, for the whole family, for the home. It is not a minute too early to think of Christmas shopping. — See Kitty Keen's interesting list today.

Kitty Keen's Christmas Suggestions

TURN TO FIRST PAGE OF TIMES WANT ADS

NEWS OF SOUTHERN COUNTIES

CITY OBSERVES THANKSGIVING

Thousands of Homes Scene of Merry-Making

Brother Tom Provides for 5000 at Mission

Special Menu Served Inmates of County Jail

(Continued from First Page)

Home, 133 Weller street, and at the Army's headquarters, 852 West Ninth street.

Slightly more than 400 men, served in five relays, were given turkey dinners at the Industrial Home. Each one carried an invitation to dinner presented him by Maj. W. H. Gooding, manager of the home.

At the Army headquarters approximately 100 old couples, who faced a turkeyless Thanksgiving, were welcomed and made happy with a bounteous dinner. The old couples presented a merry scene at the tables and temporarily forgot the circumstances that made them the guests of a charitable host. With bowed heads they offered thanks for the blessings of the day. The dinner for the old couples was arranged by Maj. J. C. Bell.

FIVE THOUSAND FED

There was real thanksgiving in the hearts of 5000 of Los Angeles' army of hungry and homeless after their attendance yesterday at the annual Thanksgiving Day dinner given by brother Tom Liddecoat at the Midnight Mission on South Los Angeles street.

The dinner, served by hundreds of volunteer workers, was given from noon until late last night, Brother Tom and his workers continuing service as long as any remained to eat.

While there was no turkey as the principal item of the bountiful menu, there was plenty to eat and it was well cooked. Roast beef and pork were featured on the menu, backed up by a plenteous supply of mashed potatoes, squash, carrots, creamed onions and gravy. Milk and coffee were served and the meal was topped off with a big plate of ice cream and home-made cake.

Some idea of the magnitude of Brother Tom's task can be obtained from the amounts of the various foods which were prepared in the tiny mission kitchen for the luckless guests. Two tons of meat were prepared under the direction of Chef James Manning, formerly a chef on an ocean liner, who resigned his position ten years ago to cook the first meal in the Midnight Mission, where he has remained ever since to serve mankind as best he can without thought of pay.

One ton of potatoes was cooked and mashed for consumption of the crowd, while 500 pounds each of the various vegetables were prepared. Three hundred gallons of milk were served with a larger amount of coffee. The housewives of the city donated 1500 cakes for the dinner. Practically the entire menu was given the mission by more fortunate Angelenos.

The response to Brother Tom's annual dinner invitation was marked by the attendance of all kinds and creeds. American rubbed elbows with Greek, Slav, Hebrew and negro. There were old and young, men and women, children and babes-in-arms—all the guests of Brother Tom and Los Angeles.

SPECIAL JAIL DINNER

Bounteous fare was provided for prisoners in the County Jail yesterday. A special menu was prepared by the chef at the orders of Frank Dewar, jailer, and chapel privileges were given all those who wished to perform their Thanksgiving Day devotions.

In the women's ward, ice cream was served in large portions to all the prisoners—a special gift from Los Angeles charities.

The menu for the prisoners included roast pork, roast beef, sweet potatoes, salad, pudding and coffee.

According to Jailer Dewar, Christmas will be the big day of the year for all prisoners. Arrangements for a special bill of fare are being made, he said.

PERSONNEL OF FLEET ENJOYS HOLIDAY FEAST

The battle fleet yesterday celebrated its ninth successive Thanksgiving based at Los Angeles Harbor, approximately 12,500 officers and men partaking of 13,000 pounds of turkey and that much more in other good food aboard the nine dreadnaughts and eleven auxiliaries.

Chaplains of the various ships, in wardroom talks at noon, stressed the fact that the battle fleet has not suffered a serious accident in nearly three years, despite the intensive program of training and cruising which has been in force during that time. The fleet personnel, it was declared, likewise is in the best condition in the history of the Pacific armada.

In the afternoon approximately one-third the fleet personnel was given forty-eight-hour liberty, while upon the return of this section a second similar section will be given leave over the last half of the four-day holiday.

The day also was fittingly celebrated at Fort MacArthur, where the men of the Third United States Coast Artillery enjoyed the garrison's share of the 20,000 turkeys eaten yesterday by the United States Army.

UNION SERVICES HELD AT HUNTINGTON PARK

HUNTINGTON PARK, Nov. 24.—Thanksgiving Day was observed here today in the usual manner, with most all the stores being closed the entire day, and with family gatherings throughout the city. A union Thanksgiving service was held at the First Methodist Episcopal Church during the morning, when Dr. D. J. Brigham, pastor of the Community Presbyterian Church, at South Gate, delivered the annual Thanksgiving sermon.

DAY FULLY OBSERVED BY ALL LONG BEACH

LONG BEACH, Nov. 24.—All Long Beach joined today in honoring the day of Thanksgiving, set apart by Presidential proclamation. Throughout the city, in every section and community, churches held divine services, which began at dawn with young people's sunrise prayer meetings and breakfasts, and ended with the many union and special services in the downtown churches.

Holiday crowds flocked to the amusement zone and to the beaches here and remained until a late hour this evening. All municipal offices and places of business observed the holiday by remaining closed.

DAY NOT OBSERVED IN TULARE COUNTY JAIL

VISALIA, Nov. 24.—Prisoners at the Tulare County Jail did not feast upon Turkey and fixings today. Instead they were greeted by regular prison fare and spent the national day "as usual." There are fifty-five boarders in the County Jail at this time. Up until a late hour in the afternoon the day had passed peacefully, no accidents or special arrests calling out the officials.

SPIRIT OF THANKS SEEN IN ALL KERN COUNTY

BAKERSFIELD, Nov. 24.—In homes and churches, with feasts and religious services, the people of Kern county today celebrated the original Thanksgiving feast of the Pilgrim Fathers on the bleak New England coast 300 years ago and commemorated the spirit of Thanksgiving which since that time has been a dominant part of American life.

Union church services for the Protestant congregations were held in the First Methodist Church for West Bakersfield worshipers and in Trinity Methodist Church for East Bakersfield people, at 10 o'clock this morning, under auspices of the Bakersfield Ministerial Union. Special Thanksgiving services also were held in St. Francis Catholic Church.

The Salvation Army joined with some local fraternal and charitable organizations in providing Thanksgiving dinners for needy families and held a special Thanksgiving service at the army headquarters last night.

Even prisoners have something to be thankful for in Kern county as the nation pauses in its daily routine to take cognizance of the blessings of the land. For in Kern County Jail today scores of prisoners were "guests" of the county at a thanksgiving dinner far different than their usual week-day meals. Heading the list of specials were roast pork and mince pie and in addition prisoners were served with celery, coffee and tea.

PASADENA CHURCHES IN UNION SERVICES

PASADENA, Nov. 24.—Dr. Walter C. Buckner, superintendent of Methodist churches of the Pasadena district, preached the sermon this morning at the annual union Thanksgiving service held under the auspices of the Pasadena Pastors' Union at the Pasadena Presbyterian Church. This was the largest of the many Thanksgiving services held in local churches.

JUDGE DISCHARGES KINGS GRAND JURY

HANFORD, Nov. 24. (AP)—A minute order was made by Judge K. Van Zante yesterday discharging the 1926 grand jury. Judge Van Zante also designated thirty citizens as a panel to appear December 1, from which nineteen are to be selected to compose the 1927 grand jury.

HUSBAND IN TOO MANY HOMES

Man Released on Probation Accused of Having Three Wives While Corresponding With Another Woman With Matrimonial Intent

SANTA ANA, Nov. 25.—Balus F. Jacobs, 30 years of age, a steam-shovel operator, asked probation on a check charge, and got it, but he isn't lifting his voice in paeans of praise over that fact. Instead of being free to give thanks for his blessings over a bountiful turkey dinner yesterday, he was on his way to San Francisco, where he will be tried on a charge of failing to support his wife and five children at Daly City. As soon as he has pleaded and been tried on that charge he will be taken to Point Richmond, where he will face a bigamy charge.

San Francisco officers who took Jacobs north yesterday said that the steam-shovel operator had been married three times and had not been divorced from any of his wives. Letters found in Jacobs's room by the northern officers are asserted to have disclosed that he was corresponding with a woman in Long Beach with matrimony his intent.

In addition to his wife and five children in Daly City, Jacobs is said to have a wife and two children at Point Richmond and a wife at San Jose, who is an expectant mother.

Jacobs was arrested in Anaheim last month on a charge of having passed an asserted worthless check for $10 in that city. He pleaded guilty before Superior Judge James A. Allen at Santa Ana and asked that he be given probation. Having been informed by the northern authorities that Jacobs was wanted on more serious charges in the Bay District, Judge Allen granted the plea for probation Wednesday, but not until the San Francisco officers were in court ready to take Jacobs in hand.

When arrested in Anaheim Jacobs gave the name of Walter A. Johnson. It is not known how many other names he has used in his asserted numerous matrimonial ventures.

HEMET GROWERS HOPEFUL

Temporary Agreement Reached for Sale of 1300 Tons of Dried Apricots, Balance of Season's Output

RIVERSIDE, Nov. 24.—Apricot growers of Hemet see a ray of hope for disposal of the bulk of the dried apricot crop, 1300 tons of which is lying unsold in warehouses of the valley.

A temporary agreement has been reached with the California Prune and Apricot Growers' Association whereby this year's crop will be marketed through that organization.

The old association grading and packing plant will be reopened this season. It has been closed for four years, ever since the split between Hemet growers and the association. While the agreement is only temporary and for handling of the season's crop, that the valley and the association can agree even for one season's purpose is believed by many to presage better co-operation in the future.

Only 300 tons of this season's dried fruit have been sold. Quotations of 15 cents per pound were made early in the season but even before it could be put on the market the prices slumped and have never regained a figure acceptable to growers. The valley's yield of apricots is estimated at approximately 2300 tons of green, or 1500 tons of dried fruit.

ARSON HEARING PUT OFF

Fire Underwriters Notify Bakersfield They Feel Their Case Fully Presented Without Investigation

BAKERSFIELD, Nov. 24.—On the eve of what promised to be the most dynamic arson hearing in the history of Kern county, officials of the Board of Fire Underwriters of the Pacific today telegraphed that they would not be a party to the proposed Civic Commercial Association conference set for Friday, November 25.

At the request of the fire underwriters' organization, directors of the Bakersfield Civic Association last week set November 25 as a special session to hear the claims of the fire underwriters, who allege that arson conditions and fire hazards in Bakersfield have increased so tremendously that the three-fourths clause must be attached to all fire insurance policies unless conditions are remedied.

Wednesday, according to Arthur S. Crites, president of the local Civic organization, he was informed by local agents of the fire underwriters that official representatives could not be here Friday but that they would welcome a conference next Tuesday at which time they would "lay their cards on the table."

Accordingly, the C.C.A. arranged for a special session for Tuesday, planning to notify public officials and influential business leaders who had been invited, of the change in date. Then came a telegram from San Francisco stating that the fire underwriters felt their case had been fully presented here and that if Bakersfield desired a conference it would be necessary to send representatives from this city to San Francisco. According to President Crites, the underwriters stated they did not wish to say anything that would prejudice the local case by which it is believed they referred either to the Allbritton case, in which a jury Tuesday night returned an acquittal verdict, or to their intention to lay their case before the grand jury.

Venice Begins Work on Sewer First of Month

VENICE, Nov. 24.—Employment starting the first of next month on the $162,000 sewer contract at Venice made many unskilled laborers and men out of jobs here feel that Thanksgiving was a real holiday. At the request of Directors Savage, Kinney and Voss of the Venice branch, Los Angeles Chamber of Commerce, C. E. Greene, contractor of the sewer job, gave unemployed men in Venice jobs on the big force which will install a large sewer main between the Los Angeles city limits at Ocean Park and the outfall sewer at Hyperion.

Another big Venice contract will employ many local laborers in the near future, when preliminary formalities are out of the way, according to chamber heads. This is the $636,202 canal-filling job on which R. A. Wattson has been the lowest bidder. The contractor was to be interviewed this week by the chamber committee, which seeks to give Venice residents at least an equal chance with other Los Angeles labor in securing employment. According to reports here, work on the canal job will start about January 1.

Foreman Brooks of the sewer job has been handling the labor employment for Greene, the contractor, at the company's office, Leona and Beach avenues, Venice.

LEGION PLANS NEW ARCADIA POST HOME

ARCADIA, Nov. 24.—A Legion Memorial Hall here to be used as a home for Glen Dyer Legion Post 247 was proposed last night at a meeting of the post and preliminary plans to finance such a structure will be formulated at once. C. P. Cassidy was named chairman of a committee to suggest available sites and outline plans to raise funds. The committee will be completed within a few days by Commander J. V. Covell. C. V. Small was appointed to confer with Monrovia Legion officials about erection of a cabin in some near-by canyon for use of Monrovia and Arcadia Boy Scouts. Legion posts in both cities sponsor scout troops and have found a need for mountain-cabin facilities closer than the Pasadena-district Huntington camp.

LECTURES SCHEDULED

MONROVIA, Nov. 24.—G. Campbell Morgan, D.D., internationally known author, lecturer and bible teacher, will begin a series of eight lectures here Sunday afternoon at the First Methodist Church, continuing each afternoon and evening for four days. These lectures are being sponsored by the Monrovia Ministerial Union.

CORNER-STONE CEREMONY

Rites Conducted at Jewish Sanatorium at Duarte When New Nurses' Home Started

DUARTE, Nov. 24.—A $150,000 building program was started at the Jewish sanatorium here this afternoon when the corner-stone of a new $30,000 nurses' home was laid by executives of the Jewish Consumptive Relief Association and bakery employers and employees in the Los Angeles district.

The nurses' home will include twenty rooms and will cost $30,000. It will be of brick construction and located at the northwest corner of the sanatorium grounds, fronting on Duarte Road. About $10,000 will be spent in beautifying the western section of the sanatorium grounds, on which the new building program will be carried out.

In February, work will start on the second building, a medical building and infirmary to cost $75,000.

The local sanatorium is the third largest institution in the United States, supported by the Jewish Relief Association. The two largest are located in Denver. It is supported by Jewish organizations in all parts of the nation and cares for patients of all creeds and races without charge of any kind.

Each building of this group is financed by a different section of the organization, the one started today being built by the employing bakers and Bakers' Union of Los Angeles.

Tri-City High School Plant Plan Approved

MONROVIA, Nov. 24.—Complete plans and specifications for the $600,000 Monrovia-Arcadia-Duarte high school plant, to be erected at Sixth and Orange avenues here, were formally approved last night by the high school board and will be in the hands of contractors for bids probably next week. They will go to Mark Keppel, County Superintendent of Schools, tomorrow, for his approval and a call for bids.

The present plans include an administration and general classroom building, including an auditorium to seat 1800; a practical arts building, a science building and a shops building.

If sufficient funds are available, tentative plans are made for both a boys' and a girls' gymnasium, a swimming pool and tennis courts. The site comprises twenty-four acres, offering ample room to treble the capacity of the original plant and to lay out a large athletic field.

The plant has been designed by Austin & Ashley, Los Angeles architects, who have created many outstanding structures in Southern California.

Boilermaker, as Musician, Earns Hire, Then Pays

ONTARIO, Nov. 24.—John S. Johnson, 52 years of age, Pomona carpenter, liked music with his rum so he hired a boilermaker-guitar player from Ontario, Morris Lewis De Fraga, 507 East Park street, to strum him a tune as Johnson went home late, from a "nice party."

When they got into Pomona the police couldn't see nor hear any artistry in Johnson's singing and De Fraga's playing. They told De Fraga to stick of his boilermaking and Johnson to let his saw do the singing hereafter. The one-man band told police Johnson had hired him to play on his guitar while he accompanied Johnson home from the party. They both couldn't help singing, the music was so fine, they declared.

Johnson was found to have a liquor record so he was set to work singing on the chain gang and De Fraga paid $50 for tinkling his maudlin guitar.

ORANGE GRAND JURY SUMMONED TODAY

SANTA ANA, Nov. 24.—The Orange county grand jury will meet in regular session tomorrow, having been summoned to convene by Judge Homer G. Ames of Department One, Superior Court.

The same nineteen members of the body that held a special session last August to investigate charges against the Sheriff and his administration of the County Jail will again be on hand for the usual routine investigation of public records and property.

Assembling on the day after Thanksgiving, with the taste of turkey still in mind, the grand jurors will be watched with keen interest for any symptoms of "investigation" fever. "It will depend upon how their turkey agreed with them," one Courthouse wag suggested.

BAKERSFIELD PLANS NEW CHARTER DRAFT

BAKERSFIELD, Nov. 24.—Reviewing yesterday's action of the Bakersfield Realty Board which took preliminary steps toward bringing about a change in the city charter, City Attorney Edward F. Brittan declared today that there are many changes in the charter which should be considered at the same time as the proposal to change the method of electing Councilmen. The realtors began an investigation following a request from H. Harris that they interest themselves in a proposal to elect Councilmen at large instead of by wards. "The charter never has been changed since it was adopted here and approved by the State Legislature in 1915. It is natural that newer and better methods of procedure have arisen and that changing conditions here have antiquated portions of the city charter," City Attorney Brittan said.

ESTATE OF VICTIM OF CRASH REVEALED

SANTA ANA, Nov. 24.—The ironical hand of fate, which first tossed a fortune into the lap of young Burdette Fiscus, 18-year-old Anaheim youth, and then snuffed out his life before he enjoyed his patrimony, was fully revealed today in the filing of a petition in the Superior Court for administration of the youth's estate, valued at $61,731.33. His mother, Mrs. Fionnie Fiscus of Anaheim is sole heir to the property willed the boy by his father, the late Joseph Fiscus, who died a few months before his son was killed in an automobile accident near Oceanside. Listed in the estate items was the expensive automobile which crushed its young owner to death.

Baptist Young People Gather for Convention

POMONA, Nov. 24.—With the annual three-day Baptist Young People's Union State convention convening Friday in the First Baptist Church here delegates to this year's parley began arriving from all over the State.

Tomorrow morning will be given over to registration of the 1300 expected representatives from the various State districts. The opening session will start in the afternoon the convention running for three days, ending Sunday night.

Davis Whiteside will welcome the delegates in behalf of the BYPU of Pomona after which the afternoon will be devoted to convention announcements, while conferences will be held with the following subjects and their leaders: "Evangelism" Dr. Peterson of the Swedish Baptist Church of Los Angeles; "Devotional Life," Rev. Verner Olson of Pasadena; "Missionary Study," Mrs. Ellis of Long Beach; "Leisure Time and How to Use It," Prof. La Port of the University of Southern California. "How to Use It," Prof. La Port of

Following the afternoon meeting a banquet for the delegates will be held at 545, while the first gathering of the evening's program will be at 7:30 for a song service. The opening address of the convention will be delivered beginning at 8 o'clock.

Driver of Car Causing Death Not to be Held

VISALIA, Nov. 24.—It is not expected that any charges will be filed against S. B. Tyler of Tulare, driver of the machine which yesterday at noon ran down Nedra Suttle Hudson, 5-year-old daughter of Mr. and Mrs. R. L. Hudson, south of Visalia, inflicting a crushed skull from which the child died later in the afternoon.

The accident is declared by investigators to have been unavoidable, as Tyler is said to have swung his car as far to the left of the highway as possible without crashing into a culvert and turning over onto the little girl.

The child is said to have darted from behind the culvert directly into the path of Tyler's machine. After crossing the culvert his car ran into a field on the left, the rear right fender striking the girl as it passed. Inquest will be conducted by Coroner Hadley of Tulare county tomorrow.

Forensic Match Won by Pomonan

REDLANDS, Nov. 24.—The Southern California colleges extempore contest was held here last night with a field of the best forensic men in Southern California. Herbert Tay of Pomona was awarded first place. Frank Watson of Redlands, who took second place in the conference meet last year, made a heroic effort this year to annex first place but missed it by one point.

Prof. Collins was chairman of the contest and introduced the question which was: "The Relation of the Press to American Life."

The speakers, in order of their appearance, were: Harold Hoff, Laverne, on the subject, "The Press and Sports;" Fred Dooley, Caltech, on the subject, "The Newspaper as an Educator;" Addison Cole, Whittier, on the subject, "The Press and Politics:" Herbest Tay, Pomona, on the subject, "The Newspaper as a Medium of International Unrest;" Frank Watson, Redlands, on the subject, "The Press and Propaganda."

Mr. Tay received the gold medal as a personal award and Mr. Watson received the silver medal.

The judges for the contest were Mrs. W. H. Kigley of Chaffee Union High School; Arthur Durwood of Laverne; Prof. C. H. Tilden of San Bernardino Junior College, and H. W. Moore, principal of the Banning High School.

FORMAL OPENING OF NEW CITY HALL SET

PASADENA, Nov. 24. — Formal opening of Pasadena's new $1,200,000 City Hall on Garfield avenue will take place about December 20, officials said today. The occasion will be delayed until just before Christmas in order to allow time for the completion of the landscaping of the grounds, Chairman Taylor of the Board of Directors said. The new building has been occupied by the various municipal departments for the last three weeks. It is the second unit of the Civic Center group to be completed.

PASADENA WILL GET NEW HOSTELRY SOON

PASADENA, Nov. 24.—A $200,000 hotel will be erected in the 200 block on South Lake avenue, Mrs. Ada P. Noyes announced today. Mrs. Noyes said that she has sold the property to Cameron Smith and R. H. Molineaux of Los Angeles for $60,000. The land was formerly owned by S. A. Palmateer, one of the early pioneers of Pasadena, who was Mrs. Noyes's father. In deference to his wishes she has held the property ever since, but finally accepted the present offer, she said.

OIL FIELD RIGGER FALLS TO HIS DEATH

VENTURA, Nov. 24. (AP)—Mark Moface, 26 years of age, oil-field rigger who recently came here from Acme, La., was killed today in a seventy-foot fall from an oil well rig in the General Petroleum property in Rincon field, ten miles west of Ventura.

RANCHER GAINS BY ROBBERY

Thieves Get Away With Hundred Turkeys But Lose Fat Wallet Containing $700 Which Farmer Permits Them to Search for Next Day

POMONA, Nov. 24.—Rejoice and give thanks for the days of miracles have not passed. So sayeth a Pomona Valley rancher as he enjoys a bounteous repast on this holiday of Thanksgiving.

For months he has been rearing a flock of 100 turkeys. Ready for market last week, he advertised the fact. A buyer of poultry visited his place, bargained for the birds and left with instructions that they were all to be gathered within a small inclosure so that they could be easily loaded the following morning. Then came the dawn—but the turkeys, "they had went." Through a small round hole in the wire netting the birds, one by one, had been enticed or forced into a waiting automobile and taken cityward.

Just as the rancher, filled with ire, was about to call upon the law for vengeance his eye descended to the dust in the road near the round hole in the fence. There lay a well-worn wallet. Looking therein to learn the identity of the owner, a stack of bills came to view, which, when counted, amounted to more than $700. Seven dollars each for 95 birds. The rancher was content.

Then came another dawn and with it two fellow-countrymen of the same nationality as the buyer of the birds. In fact, the bird buyer was one of them, disguised in a new suit, a haircut and a shave. As his partner inquired about turkeys which might be for sale on the ranch, the camouflaged one searched carefully in the dust for "something." He found it not and the rancher was too polite to recognize him. Theft of the turkeys has not been reported to the police. No advertisement for a lost pocketbook has been inserted in the newspapers.

SALARY BUDGET REVEALED

Chaffey High and Junior College Teachers Will Draw $233,920 This Fiscal Year

ONTARIO, Nov. 24.—Teachers of Chaffey Union High School will receive salaries amounting to approximately $176,770 for the fiscal year and teachers of Chaffey Junior College will receive approximately $57,150 or a total of $233,920 will be paid out this year to the teaching staffs of both institutions, according to figures announced by Merton E. Hill, principal of Chaffey Union High School.

The annual budget prepared by the school board includes $2000 for athletics at the high school; $14,000 for janitor services; $4250 for the library, and $16,000 for transportation of students to and from school by the school bus system.

Transportation for junior college amounts to $10,000, making a total of $36,000 annually for getting the students to their classes.

Four school departments are included in Chaffey High School district. They are the high school, junior college, evening high school and extension junior college. The high school has a bonded indebtedness of $400,000 which is much less proportionately than two years ago. Junior college has no bonded indebtedness.

The four Chaffey institutions and fourteen departments of Chaffey are financed from several sources. The largest source of income for the high school is from the district, $138,000. The county provides $66,092 and the State $31,708.

Tax rates are 75 cents for day and evening high school and 88 cents for day and extension junior college.

WOMAN IN CRASH FLEES

Driver of Asserted Stolen Car Injured in Collision in Santa Monica Makes Her Escape

SANTA MONICA, Nov. 24.—A woman who fled from an automobile crash in which she was badly injured, taking with her a car which later proved to be stolen, was being sought by Santa Monica police today.

Late last night D. F. Carson, 1724 Michel avenue, Palms, told Santa Monica police that a woman driving a Star touring car bearing California license 1-G77-645, crashed into his machine at Lincoln Boulevard and Pier avenue, Ocean Park. After the accident, according to Carson, the woman sped up Pier avenue in the car.

In front of 640 Pier avenue she jumped out, leaving the motor running, according to Mrs. Hutchinson, who resides at that number. She sat upon the lawn in an apparently dazed condition, and her torn clothing and cut face, which was bleeding profusely, indicated she had been seriously injured. According to the report, however, the woman begged Mrs. Hutchinson not to call the police, seeming to dread publicity. Later, just before Officer Stearns of Santa Monica arrived on the scene, she got into the car and drove away.

Through the license number the car was traced to the ownership of William Schooler of Venice who told police it had been stolen between 6 and 7 o'clock last night. A turkey and groceries for Thanksgiving were in the car, Schooler reported.

A thorough check of hospitals here and in Los Angeles was being made in an effort to identify the woman, and garages were being searched for the missing car.

Plot to Wreck Long Beach Gas Plant Hinted

LONG BEACH, Nov. 24.—A plot to wreck the Long Beach municipal gas department and to discredit municipal ownership of public utilities was hinted at in a statement made here by Councilman J. J. Barton. It followed closely on the heels of the condemnatory report of Joseph N. Berkley, gas expert, who declares the city gas department to be the most mishandled city department he has ever investigated.

Councilman Barton, in his statement, declared that members of a previous administration began a year ago to discredit the gas department in the interests of a private gas corporation for the purpose of either forcing the city to sell the gas department or to compel a rate as high as private corporations are charging. Barton charges that, in his opinion, valves on city gas mains were deliberately opened for the purpose of wasting gas to bring about a shortage. His opinion is based on revelations contained in Berkley's report to the City Council.

The City Council, it was said today, would strongly oppose the sale of the gas department to private interests and would oppose an increase in the gas rates from 80 cents per 1000 cubic feet, the prevailing price, to $1 per 1000. Sale or increase in the gas rates was the recommendation contained in Berkley's report, which declared that "the city gas department, under private management, would have been in the hands of the sheriff long ago."

Audit Reveals Manchell Still Owes Firemen

FRESNO, Nov. 24. (AP)—Lee Manchell, alleged defaulting manager of the firemen's Labor Day water carnival, is short $1,896.16 in his accounts with the fire station, an audit ordered by Dist.-Atty. Glenn M. Devore disclosed today.

While Manchell, who is a prisoner in the County Jail awaiting trial on a grand theft accusation following his arrest in Birmingham six weeks ago, made a final settlement with the Firemen's Relief Association, sponsore of the carnival, of $139.75, the organization should have received $2,336.32, according to the audit.

Devore would not reveal whether or not additional charges would be lodged against Manchell. According to the audit, the accounts were chaotic with shortages found in every fund handled.

TO OPEN NEW HOTEL

ARCADIA, Nov. 24.—C. H. Mann, former owner of the Rose Cottage Inn on Foothill Boulevard here, will leave tomorrow for Castle Rock, Ariz., where he will open the Castle Rock Hotel, a winter resort. He plans to return to Southern California in about six months.

Santa Barbara Chief of Police to be Pensioned

SANTA BARBARA, Nov. 24.—Chief of Police Samuel S. Kelley handed in his resignation to the Police Commission this afternoon and will retire on December 1 after twenty years of service on the Santa Barbara Police Department. He will be pensioned on a chief's pay, under a pension system adopted last year.

Chief Kelley came to Santa Barbara in the '90's after serving for six years on the Philadelphia police force. He became a patrolman under Chief of Police James Ross, who is now Sheriff of the county, and after four years' service was made captain.

Kelley was appointed police chief when Ross was elected Sheriff, but he resigned the office when Lester Desgrandchamp, now captain of the State traffic squad here, was named chief of police. Following Desgrandchamp's resignation a few years later, Kelley returned to the police department as captain under Chief of Police W. J. Wall and remained during the tenure of Wall and of Desgrandchamp, who was appointed for a second time.

On November 15, 1926, Desgrandchamp resigned to head the State traffic squad here and Kelley was named chief in his place, serving until today.

Police Commissioner Francis Price announced that no new chief would be appointed immediately. Police Captain George Sloan heading the department for the present. Plans for reorganization of the force under a special inspector have been discussed by the commission, and may be worked out, Mr. Price said.

AUTHORESS PLANS TRIP AROUND WORLD

SANTA MONICA, Nov. 24.—Miss Ida Vera Simington, author of "Hell's Playground," from which "White Cargo" was filmed, returned to her Santa Monica home yesterday from a desert trip. An English motion-picture company, according to the authoress, is planning to leave for the African west coast, where the story was laid, to spend a year producing "Hell's Playground" on an elaborate scale, with an old English cast. Leaving Los Angeles December 28, Miss Simington plans to make a trip around the world, spending some time in the Orient to gather material for another story.

HUSBAND CONVICTED OF SHOOTING WIFE

VISALIA, Nov. 24. (AP)—A verdict of guilty was returned yesterday by the jury hearing the case of Thomas Sells of Porterville, charged with assault with a deadly weapon. The case was heard before Judge Frank Lamberson. Sells was charged with having shot his wife when she returned home with a party of friends. The shooting occurred in Porterville, October 21. Sentence will be pronounced Monday.

...ERY

...Lose Fat
...nils

...ALED

...ill Draw

...will receive
...nd teachers
...a total of
...institutions.
...adley Union
...school and
The high
...bidness of
...em proper-
...ago. Junior
...otedness.
...uctions and
Chaffey are
...ross." The
...or the high
...23 and the

...or day and
...8 cents for
...college.

...CES

...lision in

...ntle crash
...ior proved

...ording to
...e woman
...ot to call
...publicity
...deserve of
...the scene,
...swore away.
...umber the
...nership of
...who told
...between 6
...A turkey
...iving was
...ended.
...pirals here
...sting made
...e woman,
...arched for

...ra
...olice
...oned

...ished in
...will retire
...l years of
...ars Police
...pensioned
...nation sys-

...a Barbara
...six years
...force. He
...Chief of
...ow Sher-
...fter four
...tain.
...tice chief
...f, but he
...ater Dun-
...the State
...ief chief
...champ's
...r, Kelley
...tment as
...ce W. J.
...he tenure
...ough, who
...ntinue.
...begrand-
...the State
...lley was
...ving un-

...ostile

FANS AWAITING GRID BROADCAST

Trojan-Notre Dame Game to be Given Out Here

Department Store Installs Loudspeaker System

E. K. Barnes Becomes KHJ Day Announcer

BY DR. RALPH L. POWER

Football and radio fans of the entire Southwest are eagerly waiting for tomorrow's gridiron classic which will be broadcast from Chicago when U.S.C. and Notre Dame hold their classic in Soldier Field.

The play-by-play progress of the game will be given over the microphone by Jack Keough and a direct wire has been installed in the Chicago press box.

Here in Los Angeles the Trojan band and a coterie of rooters will be on the roof of the station to lend color to the broadcast and enable the radio audience to join in the yells after each Trojan score.

This will be the first time a football game has been brought West from an eastern playing field, as well as the first instance that a California announcer has gone east to broadcast an important event.

The game will begin between 11 and 11:30 a.m., Pacific time, and will be over the orange network of the broadcast chain with KFI the local station.

Realising that thousands in and around Los Angeles will be interested in the Chicago game, the May Company has installed powerful loud speakers and amplifiers on the Hill-street side of their new garage building on the corner of Ninth and Hill streets.

The May Company unit system will pick up the game from KFI's wave length and fans can hear the gridiron classic from the sidewalk surrounding the building.

Don Lee, new owner of KHJ, has announced the appointment of E. K. Barnes as day-time director of the station and the night-time chief's appointment will be given out soon.

Mr. Barnes, long identified with the music trades field and radio activities of Southern California, will commence immediately to build a program structure for the daytime hours in the form of high-class entertainment, education and time features of the day. The new schedule, which will go in effect probably next month, will be in the form of day and evening broadcast for the Don Lee studio.

Mr. Lee now is at work on the problem of building up a separate organization for the night staff.

"We are taking our time in the selection of a staff," said the station owner. "For the present our evening programs are only of a temporary nature. We will announce a formal dedication program later, but not until the new directorial force and commercial staff have entirely been decided upon and take up their duties."

BOB HUNT TAKES UP DUTIES AT KMIC

INGLEWOOD, Nov. 24. (Exclusive)—Don Hunt, formerly assistant announcer at KMOX, St. Louis, and recently visiting artist at KHJ, Los Angeles, today took up his duties as night announcer for KMIC.

RADIO DIVISION TO HOLD YEARLY MEET

CHICAGO, Nov. 24. (Exclusive)—The radio division of the National Electrical Manufacturers' Association will hold its annual meeting and exposition the 26th inst. to December 2, inclusive, at the Edgewater Beach Hotel. One of the major topic discussions will be the designation, identification and location, on the receiving set, of transmitting station channels by the use of numbers coupled with call letters.

VICTIM OF CRASH MAY LOSE LIMB

Attorney Returning from Holiday Dinner Seriously Hurt in Traffic Accident

As the result of an accident which occurred while he was returning from a family Thanksgiving dinner, W. O. Morton, attorney, 57 years of age, living at the Astoria Hotel, Third and Olive streets, probably will lose a leg.

Morton was riding in a machine driven by a friend, Burt Kimber, 4611 South Broadway, when their car, going east on Melrose avenue, came into head-on collision with an auto driven by L. Wilson, 1126 North Madison avenue, at Virgil avenue. Both cars were overturned and Morton was caught beneath the wreckage. Wilson, his wife and four children miraculously escaped even minor injuries, although their car was turned upside down and every bit of glass in it was broken.

Morton was removed to the Dickey & Cass Hospital, where he was found to have a badly fractured lower left leg, a fractured left hip and a fractured shoulder. Dr. Burrall declared last night that it will be necessary to amputate Morton's leg just below the knee. He said that Morton had about an even chance to recover. Morton is a former law partner of ex-Judge Hollzer.

EXECUTIVES PLEASED WITH ACTOR'S WORK

That youth is not infrequently submerged by the artistry of age and experience is again revealed by the work of Alec B. Francis in "Shepherd of the Hills," which Al Rogell directed for First National.

With a well-balanced cast, Francis is said to give such an excellent performance that First National executives are planning to feature his name on the exploitation billing. This action, moreover, on their part will not be the first instance in which he has been so honored. The early part of this year Fox officials recognized his good work in "The Music Master" and "The Return of Peter Grimm."

SO YOU ALWAYS KNOW

An arm protruding from the side of a machine ahead apparently can signify any one of the following things: The motorist is (1) knocking ashes off his cigarette, (2) going to turn to the left, (3) warning a small boy to shut up, (4) going to turn to the right, (5) pointing to the scenery, (6) going to back up, (7) feeling for rain, (8) telling the wife he is sure the front door is locked, (9) hailing a friend in a passing car, (10) going to stop.—[Ontario (Fla.) Morning Sentinel.

'ROUND the RADIO DIAL HOUR by HOUR

Midnight to 6:30 a.m.

KGFJ (309.3 M., 1440 K.)—Phonograph records program.

6:30 to 7 a.m.

KGFJ (309.3 M., 1440 K.)—Teddy Grossmith's Orchestra.
KNX (336.9 M., 890 K.)—Gold Seal exercises at 6:45.
KFO (422.3 M., 710 K.)—Health exercises at 6:45.
KTAB (360.3 M., 1070 K.)—Health exercises at 6:30.

7 to 8 a.m.

KFRC (454.3 M., 660 K.)—Seal Rock program.
KFWI (267.7 M., 1120 K.)—Health exercises.
KGFJ (309.3 M., 1440 K.)—Teddy Grossmith's Orchestra.
KMIC (222.7 M., 1340 K.)—Happy Jack's hour.
KMTR (536 M., 560 K.)—Breen's setting up exercises; Good Health.
KNX (336.9 M., 890 K.)—Gold Seal exercises.
KFO (422.3 M., 710 K.)—Happiness hour.
KTAB (360.3 M., 1070 K.)—Good Cheer hour.

8 to 9 a.m.

KFRC (454.3 M., 660 K.)—Music.
KFWI (267.7 M., 1120 K.)—Breakfast hour at 8:25.
KGFJ (309.3 M., 1440 K.)—Gordon Smith's program.
KMIC (222.7 M., 1340 K.)—Eddie Barnes hour.
KMTR (536 M., 560 K.)—Time at 7:45.
KNX (336.9 M., 890 K.)—Prayer; time at 8:58.
KFO (422.3 M., 710 K.)—Happiness hour.
KTAB (360.3 M., 1070 K.)—Prayer at 8:00.
KTBI (388.8 M., 1040 K.)—Prayer at 8:45.

9 to 10 a.m.

KFON (261.2 M., 1148 K.)—Organ music at 9:30.
KFWI (267.7 M., 1120 K.)—Musical features.
KGER (315.7 M., 950 K.)—Prayer and music.
KGFJ (309.3 M., 1440 K.)—Music to 9:30.
KMIC (222.7 M., 1340 K.)—Request hour.
KNX (336.9 M., 890 K.)—Rittenhouse's shopping hour.
KTAB (360.3 M., 1070 K.)—Town Talker.

10 to 11 a.m.

KFI (468.5 M., 640 K.)—Betty Crocker hour; talk at 10:45.
KFON (261.2 M., 1148 K.)—Music and talks.
KFRC (454.3 M., 660 K.)—Music.
KFWB (252.9 M., 1190 K.)—Musical hour.
KFWI (267.7 M., 1120 K.)—Recipes to 10:30.
KGER (315.7 M., 1390 K.)—Organ program.
KMIC (222.7 M., 1340 K.)—Health hour.
KMTR (536 M., 560 K.)—Charles Handy's hour.
KNX (336.9 M., 890 K.)—Young Crier's talk.
KFO (422.3 M., 710 K.)—Story Lyric talks.
KTAB (360.3 M., 1070 K.)—Mills College hour.

11 a.m. to 12 Noon

KELW (322.9 M., 1210 K.)—Presslac hour.
KFON (261.2 M., 1148 K.)—Music; news by Frank Gass.
KFRC (322.1 M., 1230 K.)—Barker Bradford hour.
KFWB (252.9 M., 1190 K.)—Music and sports.
KFWI (267.7 M., 1120 K.)—Monday musicale.
KFWM (261.2 M., 1148 K.)—Shopping directory at 11:45.
KGER (315.7 M., 1390 K.)—Show program.
KGO (384.4 M., 780 K.)—Hotel Leamington concert at 11:30.
KMIC (222.7 M., 1340 K.)—Tiny and Jack's hour.
KMTR (536 M., 560 K.)—Charlie Wellman's program.
KFI-A (292 M., 1110 K.)—Baron Kuhn hour.
KFO (422.3 M., 710 K.)—Kane's, Hawaiians at 11:30.
KTAB (360.3 M., 1070 K.)—Monday concert.

12 Noon to 1 p.m.

KELW (322.9 M., 1210 K.)—Press hour.
KFON (261.2 M., 1148 K.)—Studio hour.
KFOX (252.4 M., 1190 K.)—Cafe Diable Orchestra.
KFRC (454.3 M., 660 K.)—Herman Clay hour.
KFSO (278.1 M., 1080 K.)—Musicale to 12:30.
KFWB (252.9 M., 1190 K.)—Program.
KFWI (267.7 M., 1120 K.)—Piano recital.
KFWO (270.3 M., 1110 K.)—Hotel St. Catherine Orchestra at 12:30.
KGER (315.7 M., 1390 K.)—Request hour.
KGFJ (309.3 M., 1440 K.)—Classic hour.
KGO (384.4 M., 780 K.)—Hotel Leamington concert.
KMIC (222.7 M., 1340 K.)—Announcements.
KMTR (536 M., 560 K.)—Luncheon bulletins at 12:30.
KNX (336.9 M., 890 K.)—Music and Alder's organalogue.
KFO (422.3 M., 710 K.)—Commonwealth Club broadcast at 12:45.
KTAB (360.3 M., 1070 K.)—Monday concert.

1 to 2 p.m.

KELW (322.9 M., 1210 K.)—Press hour.
KFON (261.2 M., 1148 K.)—Masonic Club program.
KFOX (252.4 M., 1190 K.)—Paramount hour.
KFWB (252.9 M., 1190 K.)—Classified hour to 1:30.
KFWI (267.7 M., 1120 K.)—Country store to 1:30.
KFWO (270.3 M., 1110 K.)—Hotel St. Catherine Orchestra to 1:45.
KGER (315.7 M., 1390 K.)—Music to 1:30.
KGO (384.4 M., 1140 K.)—Lou Perley and others.
KMIC (222.7 M., 1340 K.)—Orthophonic concert.
KMTR (536 M., 560 K.)—Open hour.
KNRC (374.8 M., 800 K.)—K. Neil A. B. program at 1:30.
KNX (336.9 M., 890 K.)—Rockwell at 1:30.
KFO (422.3 M., 710 K.)—Commonwealth Club.

2 to 3 p.m.

KFON (261.2 M., 1148 K.)—Music; Long Beach Band at 2:30.
KFOX (252.4 M., 1190 K.)—Popular musicales.
KFSO (278.1 M., 1080 K.)—Grey Studio hour at 2:30.
KGER (315.7 M., 1390 K.)—Long Beach Band at 2:30.
KGFJ (309.3 M., 1440 K.)—Mirchants' Adv. Boys.
KLX (394.1 M., 760 K.)—Football at 2:30.
KMIC (222.7 M., 1340 K.)—Classic hour.
KMTR (536 M., 560 K.)—Music to 3:30.
KNRC (374.8 M., 800 K.)—Request hour.
KNX (336.9 M., 890 K.)—Musical hour.
KFO (422.3 M., 710 K.)—KFO Orchestra.
KTBI (388.8 M., 1040 K.)—Instructional hour.

3 to 4 p.m.

KFON (261.2 M., 1148 K.)—Long Beach Municipal Band.
KFOX (252.4 M., 1190 K.)—Studio orchestra.
KFSG (278.1 M., 1080 K.)—Music and prayer.
KGER (315.7 M., 1390 K.)—Long Beach Municipal Band.
KGFJ (309.3 M., 1440 K.)—Gordon Smith's program.
KLX (394.1 M., 760 K.)—Football.
KMIC (222.7 M., 1340 K.)—Old-time numbers.
KMTR (536 M., 560 K.)—"Pacific Electric Art" at 3:30.
KNRC (374.8 M., 800 K.)—Crosley program.
KNX (336.9 M., 890 K.)—Rittenhouse's music hour.
KFWB (252 M., 1190 K.)—Ralph Mackey's Orchestra.

4 to 5 p.m.

KFON (261.2 M., 1148 K.)—News by Frank Gass; music.
KFOX (252.4 M., 1190 K.)—Piano recital.
KFRC (454.3 M., 660 K.)—Organ at 4:30.
KFSG (278.1 M., 1080 K.)—Yeggers to 4:30.
KFWB (252.9 M., 1190 K.)—Philco Radio air circus.
KGER (315.7 M., 1390 K.)—Music; talks.
KGFJ (309.3 M., 1440 K.)—Music to 4:30.
KLX (394.1 M., 760 K.)—Football to 4:30.
KMIC (222.7 M., 1340 K.)—Request hour.
KMTR (536 M., 560 K.)—Miller's program at 4:30.
KNRC (374.8 M., 800 K.)—Music to 4:30.
KNX (336.9 M., 890 K.)—Music to 4:30.
KFO (422.3 M., 710 K.)—Music to 4:30.
KGER (315.7 M., 1390 K.)—Request hour.
KGFJ (309.3 M., 1440 K.)—Gordon Smith's hour at 4:30.
KNRC (374.8 M., 800 K.)—Music to 4:30.
KFON (261.2 M., 1148 K.)—Music to 4:30.
KFPX (454.3 M., 660 K.)—Studio hour.
KFSG (278.1 M., 1080 K.)—Request hour.
KFWB (252.9 M., 1190 K.)—Dinner concert.
KFWI (267.7 M., 1120 K.)—Dinner concert.
KGER (315.7 M., 1390 K.)—Dinner concert.
KMIC (222.7 M., 1340 K.)—Dinner concert.
KNX (336.9 M., 890 K.)—Hillcrest Country Club.
KFO (422.3 M., 710 K.)—Concert hour.
KTAB (360.3 M., 1070 K.)—Music hour.

5 to 6 p.m.

KELW (322.9 M., 1210 K.)—Children's hour.
KFI (468.5 M., 640 K.)—Uncle Carl—Robert Hunt hour.
KFON (261.2 M., 1148 K.)—Charlie Hess's hour.
KFOX (252.4 M., 1190 K.)—Fitzpatrick Club, Newell.
KFRC (454.3 M., 660 K.)—Music to 7:30.
KFWB (252.9 M., 1190 K.)—Dinner orchestra.
KFWM (261.2 M., 1148 K.)—Angelus Temple rally.
KFWI (267.7 M., 1120 K.)—Lecture to 7:30.
KFWO (270.3 M., 1110 K.)—Hotel St. Catherine Orchestra.
KGER (315.7 M., 1390 K.)—Music; Long Beach Band.
KGFJ (309.3 M., 1440 K.)—Gordon Smith's hour.
KGO (384.4 M., 780 K.)—Music to 7:30.
KMJ (454.4 M., 660 K.)—Brahms instrumental quartet.
KLX (394.1 M., 760 K.)—News to 7:30.
KMIC (222.7 M., 1340 K.)—Studio hour.
KMTR (536 M., 560 K.)—Studio hour.
KNRC (374.8 M., 800 K.)—Merchant's preview.
KNX (336.9 M., 890 K.)—Desmond's tango hour.
KFPLA (252 M., 1190 K.)—KFLA Orchestra.
KFO (422.3 M., 710 K.)—Music to 7:30.
KTAB (360.3 M., 1070 K.)—Program to 7:30.

6 to 7 p.m.

KELW (322.9 M., 1210 K.)—San Fernando program.
KFI (468.5 M., 640 K.)—Ira D. Morgan and sports.
KFON (261.2 M., 1148 K.)—Long Beach Municipal Band.
KFOX (252.4 M., 1190 K.)—J. V. Baldwin hour.
KFRC (454.3 M., 660 K.)—Studio hour.
KFWB (252.9 M., 1190 K.)—Studio hour.
KFSG (278.1 M., 1080 K.)—Crusader rally.
KFWB (261.2 M., 830 K.)—Hollywood newsreaders.
KFWM (267.7 M., 1120 K.)—Radio hour.
KGER (315.7 M., 1390 K.)—Revival services.
KGER (315.7 M., 1390 K.)—Long Beach Municipal Band.
KGFJ (309.3 M., 1440 K.)—El Patio Ballroom.
KGO (384.4 M., 780 K.)—KGO players.
KHJ (416.4 M., 720 K.)—News; Army and Navy.
KLX (394.1 M., 760 K.)—Features.
KMTR (536 M., 560 K.)—Feature broadcast.
KNRC (374.8 M., 800 K.)—Studio presentations.
KNX (336.9 M., 890 K.)—Dutch Doctor Co., hour.
KPLA (252 M., 1190 K.)—Studio hour.
KFO (422.3 M., 710 K.)—Cabret hour.
KTAB (360.3 M., 1070 K.)—Sports program.
KTBI (388.8 M., 1040 K.)—Biblical symbolism.

7 to 8 p.m.

KELW (322.9 M., 1210 K.)—Tribune hour.
KFI (468.5 M., 640 K.)—Paul Roberts—Robert Hunt hour.
KFON (261.2 M., 1148 K.)—Charlie Hess's hour.
KFOX (252.4 M., 1190 K.)—Fitzpatrick Club, Newell.
KFRC (454.3 M., 660 K.)—Music to 7:30.
KFWB (252.9 M., 1190 K.)—Angelus Temple rally.
KFWI (267.7 M., 1120 K.)—Studio presentation.
KFWM (267.7 M., 1120 K.)—Lectures to 7:30.
KFWO (270.3 M., 1110 K.)—Hotel St. Catherine Orchestra.
KGER (315.7 M., 1390 K.)—Music; Long Beach Band.
KGFJ (309.3 M., 1440 K.)—Gordon Smith's hour.
KGO (384.4 M., 780 K.)—Music to 7:30.
KHJ (416.4 M., 720 K.)—Brahms instrumental quartet.
KLX (394.1 M., 760 K.)—News to 7:30.
KMIC (222.7 M., 1340 K.)—Studio hour.
KMTR (536 M., 560 K.)—Studio music.
KNRC (374.8 M., 800 K.)—Merchant's preview.
KNX (336.9 M., 890 K.)—Desmond's tango hour.
KFPLA (252 M., 1190 K.)—KFLA Orchestra.
KFO (422.3 M., 710 K.)—Music to 7:30.
KTAB (360.3 M., 1070 K.)—Program to 7:30.

8 to 9 p.m.

KELW (322.9 M., 1210 K.)—San Fernando program.
KFI (468.5 M., 640 K.)—Ira D. Morgan and sports.
KFON (261.2 M., 1148 K.)—Long Beach Municipal Band.
KFOX (252.4 M., 1190 K.)—J. V. Baldwin hour.
KFRC (454.3 M., 660 K.)—Studio hour.
KFWB (252.9 M., 1190 K.)—Studio hour.
KFSG (278.1 M., 1080 K.)—Crusader rally.
KFWB (261.2 M., 830 K.)—Hollywood newsreaders.
KFWM (267.7 M., 1120 K.)—Radio hour.
KGER (315.7 M., 1390 K.)—Revival services.
KGER (315.7 M., 1390 K.)—Long Beach Municipal Band.
KGFJ (309.3 M., 1440 K.)—El Patio Ballroom.
KGO (384.4 M., 780 K.)—KGO players.
KHJ (416.4 M., 720 K.)—News; Army and Navy.
KLX (394.1 M., 760 K.)—Features.
KMTR (536 M., 560 K.)—Feature broadcast.
KNRC (374.8 M., 800 K.)—Studio presentations.
KNX (336.9 M., 890 K.)—Dutch Doctor Co., hour.
KPLA (252 M., 1190 K.)—Studio hour.
KFO (422.3 M., 710 K.)—Cabret hour.
KTAB (360.3 M., 1070 K.)—Sports program.
KTBI (388.8 M., 1040 K.)—Biblical symbolism.

9 to 10 p.m.

KELW (322.9 M., 1210 K.)—Program hour.
KFI (468.5 M., 640 K.)—Memory Lane—N. B. C.
KFON (261.2 M., 1148 K.)—Old time songs.
KFOX (252.4 M., 1190 K.)—Feature hour.
KFRC (454.3 M., 660 K.)—Feature hour.
KFSD (440.9 M., 680 K.)—Hotel Coronado quartet.
KFSG (278.1 M., 1080 K.)—Music to 9:30.
KFWB (261.2 M., 830 K.)—Warner Bros., sextet.
KFWI (267.7 M., 1120 K.)—Jungle jazz.
KGEF (263. M., 1140 K.)—Services to 9:30.
KGER (315.7 M., 1390 K.)—Studio program.
KGO (384.4 M., 780 K.)—N. B. C. program.
KHJ (416.4 M., 720 K.)—Hawaiian quartet.
KLX (394.1 M., 760 K.)—Newsy broadcast.
KMTR (536 M., 560 K.)—Concert hour.
KNRC (374.8 M., 800 K.)—Studio music.
KNX (336.9 M., 890 K.)—Biltmore Hotel Orchestra.
KPLA (252 M., 1190 K.)—College football rally.
KFO (422.3 M., 710 K.)—Chamber music feature.
KTBI (388.8 M., 1040 K.)—Jewish program.

10 to 11 p.m.

KFI (468.5 M., 640 K.)—Studio hour.
KFON (261.2 M., 1148 K.)—Capitol Theater organ.
KFOX (252.4 M., 1190 K.)—Orchestra.
KFRC (454.3 M., 660 K.)—Dance orchestra.
KFWB (261.2 M., 830 K.)—Dance music.
KFWI (267.7 M., 1120 K.)—Popular music.
KGER (315.7 M., 1390 K.)—Studio orchestra.
KGO (384.4 M., 780 K.)—Oakland dance orchestra.
KLX (394.1 M., 760 K.)—Dance orchestra to 10:30.
KMIC (222.7 M., 1340 K.)—Robinson Ballroom.
KMTR (536 M., 560 K.)—Miller's Cafe Lafayette.
KNX (336 M., 1190 K.)—Hollywood Lagiar Studios.
KPLA (252 M., 1190 K.)—Ralph Mackey's Orchestra.
KFO (422.3 M., 710 K.)—Dance orchestra.

11 p.m. to Midnight

KFON (261.2 M., 1148 K.)—Pacific Coast Club.
KFRC (454.3 M., 660 K.)—Dance Orchestra.
KFWB (261.2 M., 830 K.)—Dance music.
KFWM (267.7 M., 1120 K.)—Studio orchestra.
KMIC (222.7 M., 1340 K.)—Robinson Ballroom.
KMTR (536 M., 560 K.)—Miller's Cafe Lafayette.
KNX (336.9 M., 890 K.)—Ambassador Hotel Orchestra.

GRAND JURY AGAIN SCORED

Outdoor Relief Chief of County Charities Writes That Statement on Saving "Not Facts"

R. R. Miller, superintendent of the outdoor relief division of the County Charities, in a letter yesterday to County Auditor Payne, challenged the statement issued by the grand jury that it has saved the county between $15,000 and $20,000 per month, on account of investigations made by F. P. Ritter, jury auditor and his staff.

Miller's letter calls attention to the statement of the grand jury criticising the auditor's department, and the defense of the expenditure of $57,000 in the recent audit of county departments by the report that there had been a saving in the outdoor relief division of $15,000 to $20,000 a month in overhead and charity disbursements.

"I wish to state that such a statement on the part of the grand jury is not in accordance with facts," the letter states, and then recites that the only changes made in the policies of the outdoor relief department, due to grand jury investigation, was the closing of some service cases held open because the problem had not been worked out.

The letter then refers to a condition, asserted to exist every year during July, August, September and October, when expenditures in the charity department are lessened on account of dependents procuring employment in the nut and fruit harvest and general construction work.

"Every year the relief budget of our department automatically decreases during these four months, in time increasing very rapidly throughout the winter months," Miller explains as the cause for the reduction of expenditures in his division.

ONCE UPON A TIME

Back in the days when skirts swept the ground it wasn't unusual to see a daughter sweep a room.—[Cincinnati Enquirer.

RECEIPTS STILL HIGH

"Broadway" Grosses Persist in Face of Play Onslaught in East

"Broadway," the pistol pastoral at the Broadhust Theater, New York City, played its 500th performance on the 13th inst. This satisfying total has been reached in just sixty-one weeks. The box-office figures for the week ending the 13th inst., were $14,060, a figure surpassed by probably not more than five of the new dramas.

Among the plays that have endured in New York for more than 500 performances are "Lightnin'," "The Bat," "The First Year," "Seventh Heaven," "White Cargo," "Peg o' My Heart," "East Is West," "A Trip to Chinatown," "Rain," "Is Zat So," "Adonis," "Kiki," "The Show-Off," "The Music Master" and "The Boomerang."

"Broadway's" current box-office prowess at the Broadhurst is all the more notable when it is considered that six duplicates of the Jed Harris production are now playing throughout the country. Many of the play-searching visitors to New York have already seen the Dunning-Abbott melodrama in their native city.

Instead of electing a captain each season to lead the University of Washington's basketball team, Coach Hec Edmundson will appoint a floor leader before each game.

ONE KILLED IN DUEL, ONE SHOT

Four Suspects Held After Battle in Street

Outbreak Laid to Feud of Hijackers

Seven Men Believed to Have Been Shooting

John McCarthy, 421 East One Hundred and Fourth street, is dead, and Dewitt Morgan, 128 East Eighty-seventh Place is in the Georgia-street Receiving Hospital booked on suspicion of attempted murder, with a gunshot wound in the left arm, as the result of a pitched gun battle last nigh in front of McCarthy's home. Police investigators believe that seven men were engaged in the fray, and that it was a skirmish between rival leaders of hi-jacking gangs.

Four other suspects were picked up shortly after the fatal shooting of McCarthy and were questioned at the Georgia-street station by detectives. They are Oscar Mullen and Earl Church, 421 East One Hundred and Fourth street; Harley Watchon, 4011 Hoover street, and Jaye Simmons, 1216 East One Hundred and Sixth street. According to the police, the four suspects denied knowing details about the shooting fray, but Mullen told them that Morgan and McCarthy were bitter enemies, and that Morgan had threatened McCarthy's life, while McCarthy said that he was "ready at any time to shoot it out."

SAYS FIGHT OVER WOMAN

Mullen denied that the fight was a bootleggers' battle, but told detectives that the two men quarreled over a woman.

Police are puzzled over the conflicting stories of the shooting, and Captain of Detectives L. W. Lyons, who lead the squad which picked up the four suspects, was unable to piece the rambling statements together.

WOMAN IN CASE

McCarthy and Church were bitter enemies of long standing, according to Mullen's story, Church having accused McCarthy of living with his estranged wife, from whom he is now getting a divorce. All the participants in the shooting are believed by the police to have been engaged in a party at 220 East One Hundred and Second street, when the quarrel broke out anew.

Miss Ella Engle, who gave her home as Bakersfield, also held for questioning by the police and owner of the car used in the shooting, is reported to have driven from the party to Church's home. Morgan is asserted to have been in the car and blood splotches were found in the car when searched by the police, and it is now believed that Morgan was a passenger. Morgan was picked up by the police ambulance at One Hundred and Twenty-second street and he is believed by the police to have been attempting a get-away.

EX-POLICE SEES SHOOTING

R. O. Sims, former police officer, who resides at 115 Slauson avenue told police that he was a witness to the shooting. He stated that he saw Church fire the first shot from the steps of the house as the gang was attempting to get away. One was wounded and the gang attempted to carry him away. They changed their mind in the melee and proceeded to 220 East One Hundred and Second street.

Shortly after their entrance into the residence, a woman later identified as Miss Engle came out, got into a car and drove away. Sims followed and at 413 West Ninety-sixth street she met C. H. Weigand, where both she and Weigand were later taken into custody by police. The pair were taken to the Georgia-street station where they were questioned.

THE AFFIDAVIT HAS WEAKENED THE OATH

Government has a heavy share of the responsibility for the present lessening of the sanctity of the oath.

In recent years a multitude of transactions, having nothing whatsoever to do with the administration of justice, carries by law the requirement of an affidavit. Income-tax returns, customs declarations, certificates of title, certificates of qualification to enter various professions, applications for certain licenses, annual reports of corporations, registrations under motor-car laws, are but a few examples.

Not only do these proceedings require an oath, but they classify false swearing as perjury, punishable as a felony. The result is that the gravity of an oath is wholly destroyed; and technical perjury is so frequent that it is often regarded as a matter of course. Such laws and regulations get up a swearing mill that turns out as little virtue as a Tibetan prayer wheel.

They are, indeed, an invitation to perjury, and often legalize profanity. Instead of adding any special sanction to a document by the requirement of an oath, they tend to bring the sanction of an oath into contempt and to increase the difficulty of convicting anyone for perjury. Such laws and regulations injure the state.

The oath should be reserved for the administration of justice. The solemn invocation of the Deity to witness the speaking of truth should occur only in the exercise of the divine prerogative of giving judgment.

POLICE OFFER REAL THANKS

No Crime or Bad Accidents Mar Turkey Day for Officers

Something to be thankful for on Thanksgiving Day at Central Police Station.

"No robberies:" Capt. Cato.

"No murders:" Capt Bean.

"No burglaries:" Capt. Hawtrey.

"No serious accidents:" Chief Police Surgeon Goodrich.

"No tag fixing:" Deputy Chief Plummer of the traffic department.

"No beans, and plenty of roast beef, mashed potatoes and apple pie:" prisoners in the City Jail.

"A score of 29f at the pistol range:" Chief Davis.

"An invitation to a turkey dinner:" Chief of Detectives Cline.

RUTH TAYLOR TO HELP GLORIFY

Is Featured With Louise Brooks in Ziegfeld Story; British Picture Producers Wax Energetic; Lew Cody Returns Soon to Films

BY GRACE KINGSLEY

So very well indeed did Ruth Taylor do for herself and Paramount in "Gentlemen Prefer Blondes" that the optional contract she was given when she was assigned the role of Lorelei in Anita Loos's story has been taken up, and she has been cast in a new lead.

RUTH TAYLOR

Miss Taylor is to "Glorifying the American Girl," which Mal St. Clair will direct. She will be co-featured with Louise Brooks.

"Gentlemen Prefer Blondes" has not yet been shown, but it is prophesied that when it reaches the screen Miss Taylor's future in the films will be assured.

In "Glorifying the American Girl" she will have the role of a chorus girl in the Ziegfeld Follies.

Mrs. Arthur Maude Writes

A chatty little letter from Mrs. Arthur Maude, from Elstree, Herts, Eng., reveals that the British producers are working hard these days, and among them is her husband.

"I am inclosing some London reviews of Arthur's new picture, and we are very happy over the way it has been received," writes Mrs. Arthur. "England is sparing no effort or expense now to make good pictures, and is making rapid strides ahead. The climate is terrible, of cotirse, for exteriors, but this is overcome by artificial lighting.

"The Elstree studios are more than busy at present, with several companies working, including Raymond Hitchcock making 'The Farmer's Wife,' Dupont working on 'The Moulin Rouge' and my husband commencing 'Toni,' with Jack Buchanan. Chaplin has finished 'A Little Bit of Fluff.'

"I was very thrilled at the premiere of 'Poppies of Flanders,' as it was quite an ovation and a real triumph for Arthur. The picture is a very sincere effort and I feel sure will be well received in America. The leading man, Jameson Thomas, is quite like Ronald Colman.

"I long for my sunny California sometimes, and the heat I can do without."

ALICE DAY

Lew Cody Back Soon

Lew Cody's vaudeville tour is up and shortly and he will be back in Hollywood, according to the report of Harry J. Brown, who returned from New York yesterday, where he went to arrange future plans for Cody. No immediate announcement was forthcoming, but Brown expects to have something to say within a few days.

Haines Picture Titled

William Haines's new vehicle of the British-American polo contest, now in production at the Metro-Goldwyn - Mayer studios, will be released under the title of "The Smart Set," it was announced yesterday by Irving G. Thalberg.

The cast is now completed and Director Jack Conway has been shooting the opening scenes of the story at the Midwick Country Club during the past week.

The players now working include Jack Holt, Alice Day, Hobart Bosworth, Constance Howard and Coy Watson, Jr.

"Thirteenth Hour" a Thriller

Chet Franklin's "The Thirteenth Hour" is proving a success in a spine-tickling way, if we are to believe the reports coming from New York and Chicago. The picture is a mystery melodrama and even so hardened a theatergoer as the Times got a kick out of it.

Woman Struck Down in Safety Zone Near Death

Amelia Maki, an elderly woman residing at 1150 West Eighth street, may die as a result of injuries received when struck down as she stood in a safety zone at Eleventh and Figueroa streets by an automobile driven by Piere Presto, 1710½ North Hill street, about 11:30 o'clock last night.

Mrs. Maki was waiting for a street car, according to a police report, when the automobile driven north on Figueroa by Presto struck the buttons of the safety zone, knocked her down and then skidded for a distance of about seven feet when the driver applied the brakes.

Presto is held at the Georgia Street Police Station on a technical charge in case the victim dies.

She was removed to the Georgia Street Hospital where an examination revealed a possible basal skull fracture, a fractured left collar bone and severe cuts and bruises.

Presto admitted having drank intoxicating liquor.

SAILORS KILLED AFRICAN DODOS

What is it to be "as dead as the dodo?" It is to be dead specifically, as the scientist would say, as well as individually.

The opening scene in the tragedy of the dodo begins about the year 1510 and is laid in the Indian Ocean near the shores of Africa. Here there lies a small group of islands of which Mauritius and Bourbon are the most important. It was on the former of these that there landed, in that year, a party of Portuguese navigators under one Capt. Cornelius Van Neck.

In a published account of his voyages Van Neck gives some account of the dodo. It seems that the sailors had killed a number of these birds with clubs and had tasted their flesh. With the exception of the breast meat they found it tough and very ill flavored, and hence dubbed the birds whickvogel, or, plainly translated, "disgusting birds."

In habits the dodo was supremely torpid, hence its Dutch name, a corruption of the Dutch dodoor, a sluggard. So languid, both of perception and gait, were these birds that they could be easily overtaken by sailors and killed with clubs. In this manner many thousands were killed during the sixteenth and seventeenth centuries and salted down by sailors for food on long voyages.

The causes of its extinction are not hard to determine. In the first place the dodo was not a rapid or prolific breeder. What the sailors began in the way of extermination, some pigs, liberated on the islands, completed. These, rooting about, discovered that the dodo eggs were excellent food. Gradually the dodo was forced to give up in despair. So it bowed itself off the stage of life and took up its role as a mere record in travelers' notebooks or as a stuffed and mounted specimen in a museum case.—[Dr. Leon Augustus Hausman, in the Scientific American.

SHOCK TO THE PASTOR

Beemer (Neb.)—A national bank note for $500 was found in the collection box of the new Lutheran Church here by Rev. V. J. Oetting, the pastor, after the dedication service Sunday evening. Rev. Oetting did not know who the donor was, as the bill was folded with the numbers inside and placed in the box with a number of other contributions.—[Lincoln Journal.

GERMAN GRID TEAM

Each member of the Endicott High School eleven in Eastern Washington, although born in Whitman county, reads, writes and talks the German language.

A MUTUAL PROBLEM

"See here!" exclaimed the angry man. "I wish you would muzzle that dog of yours at night. His barking keeps my baby awake."

"I was going to request you to muzzle your baby," rejoined the neighbor. "His nightly howling annoys my dog."—[Weekly Scotsman.

Marriage vs. Business Used as Play Basis

Tonight, "The Second Year," Fred Kennedy Myton's comedy-drama, comes to the Hollywood Playhouse. In the leading roles are Enid Markey and Theodor von Eltz.

The play centers about the question of whether a married woman should go to work, or stay home and keep house for her husband.

Louise Jennings, a business secretary before her marriage, decided she wants to resume her business career a year after the wedding. Tom, the husband, objects, but the usual marital compromise takes place, and she has her way.

The husband is suspicious of her employer, and that is where the trouble sets in. The problem of whether she continues her work or not comes to a momentous decision in the play.

The Markey-Von Eltz combination is said to be a particular happy one, and the rest of the cast is well assembled. Ruth Robinson, long a Los Angeles favorite, in the part of a "girl friend," livens the dialogue.

More humor is provided by Lydia Dickson in her specialty, the part of a half-witted maid.

In the cast also are George Leffingwell, Harry Adams, Harriet George and Douglas Lawrence.

The play is directed by A. Leslie Pearce.

Christmas Seals Now Are in Mail

Approximately 180,000 residents of Los Angeles are sure of a letter today. It will be the annual invitation of the Los Angeles Tuberculosis Association to purchase Christmas Seals and so help in the battle against tuberculosis.

Each letter contains $2 worth of the health stickers, though it is hoped by the association's workers that all checks will not be limited to that sum.

GERMAN CRUISERS FINEST AFLOAT

That Germany, despite the efforts of the framers of the Versailles Treaty, has succeeded in building warships which, in proportion to tonnage, are easily the most formidable fighting craft in the world, is the statement made by the well-informed naval correspondent of the London Daily News. He gives facts and figures designed to demonstrate that the latest German cruisers, Konigsburg and Karlsruhe, launched last year, could overwhelm cruisers of much larger size and are better than anything of their proportions in the British and American fleets.

The Germans themselves call these cruisers wunderschiffe (wonder ships.) Their hulls are built of special steel, combining lightness with great strength, and electric welding, used instead of rivets, lessens their weight. At high speeds the vessels are driven by geared turbines of 65,000-shaft horsepower, working on high-pressure steam from six oil-burning boilers. At full power their speed is at least thirty-two knots but when the ships are cruising they will run on Diesel motors, and carry enough oil to travel 6000 miles.

Their armament, extraordinary, both in power and distribution, consists of nine six-inch Krupp guns, firing 101-pound shells at an extreme range of 20,000 yards. The guns are housed in triple turrets, three guns in each turret, being loaded and fired together, as though they were a three-barreled gun. Six guns can be brought to bear on a pursuer, and mines can be dropped through a stern hatch. The Konigsberg and Karlsruhe have a broadside of nine six-inch guns, as against six six-inchers on British cruisers 2

LAS
RBANKS
THE GAUCHO
MAYAN
Most Stupendous Musical Show
UNNY
MASON
NATIONAL TRIUMPH!
ROADWAY
OSSOM TIME
Last Perfor
SUNDAY, N
OLIVE BORDEN
COLLEGIAN
MAS
RALPH INCE
BLICATION
A RIOT OF LAUGHS!
A Double-Barreled "Able's Irish
With Kay Hammond & John
OUNTRY"
TOWER
DESIRED WOMAN"
IRENE RICH
Orpheum
SONNY CLAY'S PLANTATION
AUDITORIUM
TODAY AT 2:30
PHILHARMONIC
ORCHESTRA
Georg Schnee voigt, Cond.
CRADLE SNATCHER
HELEN BOLTON
LATIONS
Last 2 Weeks—Nights
cille La Verne in 'Salt Chunk'
Norman Sprowl Presents
"THE FIRST YEA
ALIAS THE LONE WO
Picked Cast to
Enact "Kong"
Following conference with
seventy actors and actresses
parts in "Kongo," Monte Carlo,
production manager for
Amusements, Inc., which will
the drama of the jungles of
Orange Grove Theater when
nounced that he hopes to have
cast completed and the play to
hearsal early next week.
Only twenty-four of those
viewed were considered for the
to be selected for the Pasadena
premiere, according to

SIN, LOVE and MYSTERY AFTER MIDNIGHT! ... that's
London After Midnight
LON CHANEY
In His Greatest Role
with MARCELINE DAY, CONRAD NAGEL, HENRY B. WALTHALL, POLLY MORAN
TOD BROWNING PRODUCTION
Metro-Goldwyn-Mayer
today LOEW'S State

LAST 3 DAYS TO SEE
SEE FASCINATING DELORES DEL RIO
CARMEN
with Carli Elinor's Orchestra—Laughlin's Prologue.
CARTHAY CIRCLE THEATRE
Seats now on Sale for
GALA PREMIERE, TUES., NOV. 29
William Fox Presents
F.W. MURNAU'S
"SUNRISE"
From Story By HERMANN SUDERMANN
To Be Lavishly Presented With
Carli Elinor's World-Famous Concert Orchestra
Jack Laughlin's Greatest Prologue Achievement
WILLIAM FARNUM, Will Be MASTER OF CEREMONIES!
Grand Pyrotechnic And Electrical Display

LAST TIMES
NEXT TO THE MAYAN
BELASCO
HILL at 11th
RUTH CHATTERTON in "the DEVIL'S PLAYTHING"
LAST TIME SATURDAY
COM. MON. NOV. 28—SEATS NOW
Barrymore
LAUGH CLOWN LAUGH!

HOLLYWOOD PLAY HOUSE
HOLLYWOOD PREMIERE
2ND YEAR
With Theo. von Eltz and Enid Markey
THE COMEDY STAGE HIT OF THE YEAR
Mats. Thur. and Sat.
Nightly at 8:30
SPECIAL MAT. PERFORMANCE SUNDAY NOV. 27th ONLY "THE BEGGAR'S OPERA"
DOWNTOWN BOX OFFICES
HALL MAY CO., BOWY. DEPT. STORE

EL CAPITAN
HOLLYWOOD BLVD. AT HIGHLAND AVE
THEATRE BEAUTIFUL
HENRY DUFFY PLAYERS present
PIGS
with ORIGINAL LATEST NEW YORK CAST
PEALS and SQUEALS OF LAUGHTER
BARGAIN MATINEE SATURDAY
25c 50c 75c
EVERY EVE 35c-75c
MATS 25c to 75c
DOWNTOWN BOX OFFICES
BARKER'S-BOWY. DEPT STORE and MAY CO.

HILLSTREET
Vaudeville
"HER LITTLE REBEL"
NANCY GIBBS
DOT DEAN
CLIFFORD & MARION
SPECIAL THANKSGIVING WEEK PROGRAM AT
Mlle PREVOST
"The Girl in the Pullman"
HARRISON FORD & FRANKLIN PANGBORN
ALL SEATS 50c
SAT. NITE, SUN. HOL. ALL SEATS 65c

PHILHARMONIC AUDITORIUM—Fifth at Olive
L. E. BEHYMER Presents
Tonight and Nov. 29-30 Dec. 1, 2, 3
The Beggar's Opera
A Riot of Fun and Melody
Sung in English. London Cast
Special Price Wed. Mat. Nov. 30.
Tickets 50c, 75c, $1.10, $1.65, $2.20, $2.75.
Matinees Nov. 26 Nov. 30 Dec. 3
On Sale Central Box Office, Auditorium, Open 9 to 9; and Wiley B. Allen, 720 S. Broadway.

BROADWAY PALACE
Starts SAT.
CLARA BOW
'WINE'
with GREAT all-star cast
BURLESQUE
AS YOU LIKE IT
75 PEOPLE 75
40 DANCING BEAUTIES 40

CONCERT IS DOUBLE VICTORY

Sophie Braslau Triumph is Sensational; Schneevoigt is Again Favored

BY EDWIN SCHALLERT

A glorious dramatic singer. That is the title which may justifiably be lavished upon Sophie Braslau by virtue of her sensational success last night with the Philharmonic Orchestra. Descriptions verbally more ample might be set down to signify her triumph, but the word "glorious" is for this occasion fitting, and, when taken at the sum total of its value, all-inclusive.

Even the established custom that there shall be no encores at the symphony concerts was broken down in the reception exuberantly accorded the celebrated opera and recital contralto on this, her second, appearance within a week. Out of the three difficult Russian compositions that she sang as her part of the program, she and Georg Schneevoigt, as conductor, were eventually prevailed upon to repeat one of them.

Two of Miss Braslau's songs, "Rachmaninoff's "Fate" and Moussorgsky's "On the Dnieper" were veritable dramatic poems, one of them almost epical, in fact. They were wild and Slavic in spirit, and seemed to give full rein to her interpretative energy. Songs of huge demands they were, and of sweeping force emotionally. The massive Rachmaninoff number, derived curiously from a theme of Beethoven, swirled into a veritable frenzy at moments, and then became by contrast almost pallidly lyric. Miss Braslau seemed to catch every mood of it, and hauntingly conveyed the reiterated fate motif.

All three songs she gave in her native Russian. The Rachmaninoff was the most impressive, because the most extraordinary, an exceptionally long, and exceptionally difficult, creation, which required a full-fledged histrionic interpreting.

Moussorgsky's "Classicist," which followed this, is a delicate satire on old musical forms and fashions, a skillful bit of caricature, aimed by the composer at an inimical critic.

"On the Dnieper," also by Moussorgsky, is a rhapsodic outburst, fiery and barbaric.

It was not so much pure vocalism that Miss Braslau offered to her listeners as visible drama with song and rhapsody. The Moussorgsky "Classicist," though, the number repeated, did give her a rare opportunity for more sustained work, proving the richness and the beauty of her voice, which has matured immeasurably since I last heard her. Its amazing warmth is the most marked quality, but it has true loveliness as well. She is unquestionably one of the concert stage's greatest singers in the present.

The applause lasted many minutes after her group of songs, and there were bravos and floral tokens.

It is almost an oversight to have delayed this long in referring to the orchestral portion of the concert. For as with the two preceding symphony programs Mr. Schneevoigt was again the center of interest, though sharing the popular demonstration with Miss Braslau.

Schneevoigt was ideally in his element in the conducting of the Symphony No. 1 in E minor by his countryman, Sibelius, the Finnish composer. It was his chance again to achieve the great dynamic effects of the season's opening concert, and the climaxes were terrific. Only one toward the very close seemed theatrical in his method of achieving it. But the rest were of exceptional and genuine splendor.

Not so symphonic is the work itself, perhaps. Indeed, it belongs more to the type of the fantasie. But it is strong and brawny music, with orchestration that attains persistently the spell of the unusual. The closing portion of the Andante, the second movement, was perhaps the most perfect individual moment, with its sonorous string passages. However, the work as a whole glowed with interest.

The "Unfinished Symphony" became a unique adventure under the Schneevoigt baton. It presented pianissimo effects of unrivaled delicacy in the second movement of the work. It won the conductor his most significant ovation.

One could say that there were certain crudities and roughnesses that intruded in the playing of the orchestra, and imperfect "attacks," as the work goes, when one speaks of the timing of the initial tone of a certain musical phrase, but these did not detract from the pleasure which was evoked by a notable concert.

Orientals Like American Star

Valerie Bergere's career on the stage has been devoted almost entirely to the portrayal of oriental characters. Her success in Japanese roles caused her to be honored as no other American artist in Washington has ever been. While she was appearing there in "O Joy San" the entire Japanese diplomatic corps attended in a body especial to witness her performance. No such official Nipponese demonstration has occurred in the national capital since Tamaki Miura sang there as Cio-Cio San in "Madame Butterfly."

The noted actress will be one of the four headliners at the Orpheum next week, offering a new sketch, "Fate."

The other stellar features will be Miss Babe Egan and her Hollywood Redheads; Jack McLallan and Sarah and Odali Careno, the grand-opera dramatic soprano, offering an entirely new program for her second week.

TO FILM MAIN STREET

Robert N. Lee will hang up a record with his work of preparing adaptation and continuity of "Midnight Madness," as the first Hector Turnbull production for De Mille. For day and night he has been "at it" in order to have his part ready for the cameras this Sunday when production begins. The locale for the opening shots is one of the shooting galleries on Main street, Los Angeles, where F. Harmon Weight, director, will gather his troupe.

FAWCETT'S TULIP

Nero fiddled while Rome burned. George Fawcett plays with a tulip while mighty drama is being unfolded in "The Tempest." John Barrymore's current starring vehicle. As a Russian general Fawcett is decidedly human in this picture and a great lover of flowers, especially tulips.

BUT FIND THE SHADE

"The Desired Woman," which is now playing at the Tower Theater with Vitaphone accompaniment, was filmed on the Arizona desert with a temperature at 120 in the shade. Michael Curtiz directed. Both Vitaphone and Movietone are presenting programs at the Tower Theater in conjunction with the showing of Warner Brothers feature picture.

Quaint Opera Brings Londoners

Mary Mildmay

In Mrs. Slammekin, one of the ladies of the town, in the Beggar's Opera, which lacks but one twelvemonth of being 200 years old. It begins a week at the Philharmonic Auditorium, tonight.

Villainy Pays Harriet George

Degenerating from a sweet young ingenue into a "hard-boiled" character (professionally speaking, of course,) brought Harriet George the traditional break that stage folk are always dreaming of—and only a few ever get.

Beginning Friday night she will be seen as a "lady villain" in the "Second Year" at the Hollywood Play House, and as a tribute to her dramatic talents—no one questions her villainy. The downfall of this once so innocent miss was quite voluntary, she admits. For several years unimaginative producers refused to cast her in anything but unsophisticated roles—she protested, but with no avail.

A few months ago during the run of "Going Crooked," the girl playing an underworld character left the company, and Miss George was offered it temporarily. Make-up, flashy clothes, and a change of voice wrought suprising changes—she kept the part.

Vannessi Heads Hillstreet Bill

Vannessi, the enchantress of beauty and grace, offering a divertissement of song and dance, will head the Hillstreet bill next week. Vannessi is assisted by the Gamble Boys and Sonny Hines.

Neeley Edwards, late of Flannigan and Edwards, and Marguerite Snow will be seen in a novelty called "Fresh from Hollywood." The Harrington Sisters offer a "Garden of Song," filled with lilting melodies. Willie, West and McGinty, a trio of eccentric comedians, present a hilarious comedy novelty entitled, "A Billion Builders' Blunders." Blanche and Jimmie Creighton offer a rural skit, "Mudtown Vaudeville." Reck and Rector are acrobats.

Phyllis Haver heads the screen fare in a De Mille picture, entitled, "The Wise Wife," about a wife who outflaps a flapper to regain the love of her husband. This story was directed by E. Mason Hopper with a cast including Tom Moore, Jacqueline Logan, Fred Walton, Joseph Striker and Fred Bolder.

WRITERS LIST ACTS

Black-face Comedy to Be Feature of Club's Next Program

On December 2 and 3 the Writers will present the club's last dramatic program of the year. It will be given, as usual, in the Play Room of the club at 6700 Sunset Boulevard. Four one-act plays will comprise the program and the works selected by the play committee are "A Cup of Tea," a comedy by Florence Ryerson; "E. and O. E.," a farce by Elliott Crawshay Williams; "The Little General," an episode of the life of Napoleon, and "A Melancholy Dame," an Ethiopian comedy from the pen of Octavius Roy Cohen, in black-face.

Among the players who will appear in the several pieces are Eddie Horton, Helene Sullivan, Mrs. Robert McKim, Lule Warrington, Tina Marshall, Sidney Bracey, Harold Howard, Hal Crane, Mabel Julienne Scott, Maurice Murphy and Burn Irwin. The staging of the plays will be in the hands of Emmett Corrigan, Charles Miller, Hal Crane and Lloyd Corrigan.

BOYLAN TAKES SIDE IN OPPOSING VIEWS

Two clippings, pasted in parallel, have just been added to the scrapbook of Malcolm Stuart Boylan, Fox writer and production editor. Of Boylan's titles in "Pajamas," the current screen attraction at Pantages, one New York trade-paper reviewer said that they are "flagrantly bad."

Of the same picture, Norbert Lusk, magazine and syndicate critic of note, mentions "the aid given the picture by the pungent titles of Malcolm Stuart Boylan."

Of course, Boylan has a sneaking notion as to which is the wiser critic!

ORGANIST BEGINNING DUTIES

Albert Tufts will preside at the large four-manual organ when the union Thanksgiving service is held at the uptown First Methodist Church Thursday morning. The music begins at 10 o'clock and the service will be broadcast. Frederick Vance Evans is the director of the large chorus choir and special anthems will be sung. The sermon will be preached by Dr. Francis, beloved minister of the First Baptist Church.

Action Occurs Beyond Stage

In producing "Laugh, Clown, Laugh, starring Lionel Barrymore, Fred J. Butler, stage director of the Belasco Theater attractions, has revealed his thoroughness, it is said.

The second act takes place in the dressing-room of Simonetta, a singer on the bill of the Paradiso Theater, a variety house in modern Rome. The tense drama is relieved at intervals when the door opens and music comes in from the orchestra and stage. In the mind of the audience is created an illusion of stage life without showing the stage, somewhat in the manner of "Broadway." The various acts on the bill are recognized by the orchestral accompaniments—the trained seals, Flik and Flop, the famous clowns; Simonetta, the Rienzi Sisters and others.

To create this illusion, Fred J. Butler engaged an orchestra and a singer. The orchestra is that of Sol Cohen. Lucy Day, a soprano, is the singer. All music used is authentically of the modern Italian vaudeville stage.

The premiers of "Laugh, Clown Laugh," will be Monday night.

Director Proves Adaptability

Although it is not generally made known to the public, when Paul Leni consented to transfer to the screen "The Cat and the Canary," the mystery play now holding forth at the Egyptian Theater, he proved his versatility with the megaphone. Five prominent directors had been invited to direct this vehicle, but each refused, as it was considered one of the most difficult stories ever written to adapt successfully.

Leni, whose accomplishments in Europe in spite of the almost insurmountable handicap of financial limitations offered by the producers with whom he was associated, established him as a first-rate director, proved his position by willingly accepting the offer to make "The Cat and the Canary."

That he has produced an unusual screen offering is attested by the success which the picture has enjoyed both in this city and throughout the country, it is claimed.

WRITERS TO RESUME CONTRACTS IN MARCH

Although Darryl Francis Zanuck, executive of the Warner Brothers studio, is assured of the services of Robert Lord and Anthony Coldewey for the coming year, both writers just resigning contracts with that organization, it is likely each will do at least one picture for another company. The contracts call for their services starting in March, when Warners will resume production after a two-month halt in activity due to completed program of the current year.

Both critics are well known throughout the industry.

VACATION DESERVED BY ACTOR TAKING IT

With the completion of the Vitaphone phase in "The Lion and the Mouse" in which Warner Brothers production he portrayed the featured character role, Alec B. Francis is now enjoying the first "between pictures" period in over two years. This actor, previously essayed a similarly important role in "The Little Snob," which served as a starring vehicle for May McAvoy, and in the title role in "The Shepherd of the Hills," which Al Rogell directed for First National.

Francis is said to have excelled to such proportions with his performance in the latter production that it is understood he is to receive co-featured billing with Molly O'Day.

MANY NATIONALITIES JOIN FOR PLAY HERE

People representing all nationalities have been witnessing "My Country," by William J. Perlman, at the Morosco in order to see their "representative" in the cast.

Perlman has written a play which brings before the public, Americans, Irishmen, Jews, Italians and Dutchmen. They form the basis for the "foreign" comedy.

Consuls from nearly every country in the world will attend Tuesday evening's performance as the guests of the management of the Morosco Theater, it is reported.

COMIC TEAM TAKES UP AVIATION

Beery and Hatton Comedy Typical of Series; Stage Show is Elaborate

BY PHILIP K. SCHEUER

It's Take-a-Chance Week again at the Metropolitan—not officially this time, but theoretically at any rate. There is a strong element of doubt attached to the reception in store for the feature picture, "Now We're in the Air," a hit-and-run comedy starring Wallace Beery and Raymond Hatton, ace Paramount cut-ups. One may speak with more certainty of Fanchon and Marco's "Thanksgiving Follies," which is as generally colorful and amusing a revue as the indefatigable producer-team has assembled in quite a spell.

The main difficulty connected with weighing the merits of a Beery-Hatton opus is that it so inevitably invites comparison with others from the same source. Less than two short years ago, Paramount lifted a couple of startled character men from a secure place in the dramatic firmament, set them down right slap in the midst of an European battlefield, and told them to go ahead and act just as funny as they knew how. The two characters were good troupers; they did their darndest, and in due course "Behind the Front" was finished.

When it was released theaters all over the nation re-echoed with the laughter inspired by the antics of the two ex-character men. The old adage, nothing succeeds like success, had come through with flying colors.

The first comedy was followed in jig time by "We're in the Navy Now"—another hit. Then came "Firemen, Save My Child."

It proved disappointing. And the fourth and latest of the series, "Now We're in the Air," is hardly better.

Perhaps the most remarkable feature about the series is that Beery and Hatton have managed to endear themselves to a large portion of the movie-going public in roles which are completely characterless. Their mental processes are exactly limited to those which comic-strip artists designate simply by heavy black question marks and exclamation points. In the same way their actions are covered by a graphic line of "pows!" "bams!" and "biffs!" And these are all.

The present comedy deals with aviation in the World War. It is composed of a succession of new and old gags, wise-cracking titles and camera tricks thinly strung together on a trifling story. It has in its favor the movement and speed which are its primary essentials. It has been adequately directed by Frank Strayer, and George Marion's titles are good where it is possible for them to be good.

Among the players Beery is easily outstanding. Hatton, intentionally or no, is always his foil. Discernible in the dizzy doings attendant on such a war as was never fought on land or sea are Louise Brooks in what is supposed to be a dual role, Malcolm Waite, Duke Martin, Emile Chautard and Russell Simpson.

Coccia and Verdi are the favorites of the stage program. Their burlesque of two concert artists is magnificent. The disdain for their audiences typical of so many "geniuses" is perfectly realized by the 'cellist who, when his partner exhorts him to remember that "all these people are intelligent," bursts into cacophonous laughter. And again when, totally unmindful of the fact that his partner is deep in the throes of a heart-rending violin solo, he turns to the audience and says in a loud voice, "A bunch of the boys were whooping it up—"

The Sunkist Beauties and Rube Wolf, with Nell Kelly, present the elaborate revue, "Thanksgiving Follies."

Opera's Loss, Screen's Gain

A promising contralto voice was lost to grand opera when Douglas Fairbanks made "The Gaucho," now having a limited engagement as a Sid Grauman presentation at Grauman's Chinese Theater, it is just revealed.

By bringing Eve Southern to a featured place in one of the three leading roles of the production, Fairbanks stilled her ambition to resume voice culture after what she felt was indifferent success in the films.

Reared in a family prominent in the business and social life of Fort Worth, Tex., Miss Southern came to Hollywood early to seek fame in the films. After mediocre success as a juvenile, she returned to her birthplace and trained for grand opera, as she was gifted with a beautiful contralto voice.

However, the call of the flickering sheet had made an impression she could not throw off and she returned to Hollywood. She played character and vamp roles successfully but failed to realize the important parts she sought. She was on the point of returning to voice culture when Fairbanks sought a girl to play the spiritual leading lady in "The Gaucho." The charm of her wistful and psychic personality instantly won her the part.

Lyman Expected for Two Weeks

Two more weeks in Los Angeles for Abe Lyman; then all aboard for Chicago and the musical comedy, "Good News."

Abe tarried to make his farewell appearance the best in his career and will begin today at Loew's State with his orchestra.

On the same program, the versatile Lon Chaney will wear one of his faces least known, perhaps, to fans—his own. Chaney plays a Scotland Yard detective in the new picture, "London After Midnight," and solves a baffling murder mystery by hypnotizing his suspects and additionally throwing them off their guard by the employment of several weird disguises, entirely new to Lon Chaney admirers.

Our Gang have what is said to be their funniest Hal Roach comedy in "Chicken Feed," the third attraction on the new bill.

SHAW COMEDY REPEATED

George Bernard Shaw's comedy, "The Great Catherine," is being produced this evening at the Gamut Club Theater by the Little Theater of Los Angeles (formerly the Potboilers.) The comedy is preceded by an amusing curtain-raiser, "The Artist," by H. L. Mencken, directed by Mrs. W. J. Raphael, and with Fritz Feld, (The Piper of "The Miracle") playing the lead.

CONVENIENT FOR PATRONS

With a dearth of parking space in Hollywood during the busy hours of the day, special arrangements have been made by Sid Grauman with the automobile parking station on Hollywood Boulevard at Orange Drive.

Theaters—Amusements—Entertainments

WEST COAST THEATRES
The cream of the world's entertainment! Just look at this line-up! LON CHANEY and ABE LYMAN in Loew's State! WALLACE BEERY and RAYMOND HATTON at the "Met"! "THE GORILLA" at 3rd & Broadway, and continued Los Angeles' SENSE MORGAN of the Criterion!

LOEW'S STATE
HERE'S 3 TREATS FOR YOU!
count 'em . . . all in one glorious show!
Get ready! Get hot!
Abe LYMAN
LON CHANEY
with most of his thousand faces in
"London After Midnight"
Underworld stories may come and go! CHANEY'S are the outstanding!
Fully capable of his famous "STRUTTIN' WITH SOME BARBECUE"

METROPOLITAN
Tremendous Crowds!!
WALLACE BEERY
RAYMOND HATTON
in
"NOW WE'RE IN THE AIR"
RUBE WOLF
Sunkist Beauties
Thanksgiving Follies
LAST WEEK—NELL KELLY

BOULEVARD
big doings at Washington and Vermont tonight!
WELCOME HOME! Mirth Riot and Wonder Show!
GENE MORGAN
"A MAN'S PAST"

CRITERION
Just 5 more days of thunder!
—of Universal's successor to "The Hunchback of Notre Dame"
LES MISERABLES
Victor Hugo's immortal masterpiece
Wednesday! the big day!
DOLORES COSTELLO
—the beautiful in—
"Old San Francisco"
a romance of the days when 'Prince' was the Paris of America . . .
and hear the
VITAPHONE
accompaniment and prologue
Warner Bros. Pictures
Hear Rosser Wolfe Kahn Band! Hear John (Charles Thomas)!

MILLION DOLLAR
In the movies now!
you'll shake . . quiver and shake . . you'll . . laugh . . gasp . . and ache at
The GORILLA
CHARLES MURRAY FRED KEISSY
WEST COAST Serip NOW SELLING! Saves money

BURBANK THEATER
Sixth and Main
"SHE LOST IT"
30 Beauties!
BARGAIN MATINEE, 11 A.M. TO 1 P.M. ALL SEATS, 25c

Kitty Keen's Christmas Suggestions

Interesting holiday offerings recommended by Kitty Keen, a wide-awake expert shopper who has searched all parts of Los Angeles for Christmas gift ideas . . .

Kitty Keen's Suggestions —X1

For Him

THE GIFT SUPREME
A Home of Your Own

Be Santa Claus to yourself this year. Take $100 out of your Stockton Savings Bank and lay a house, paying the balance at $25 to $40 month. Just what you'd pay in rent.

I own 10 houses in several locations and will make above deal at this time. Address T. box 41, Times Office.

GIVE A SCHOLARSHIP
THROUGH THE INSTITUTE
DAY or NIGHT COURSES in
Stenography, Typing, Secretarial
Court Reporting, Practical.
Also 35 other courses. Ask for
free booklet by Dr. Frank Cross,
ten rules "How to Study."
An educational leader.
715 SO. HOPE ST. TR. 4751.
"THE SCHOOL FOR ADULTS."

SMOKERS' ARTICLES
John's Pipe Shop
YOUR OLD RELIABLE
Not a Cigar Store
624-624½ S. SPRING
NEAR FIFTH ST.
WATCH WINDOWS
FOR BARGAINS

Look for the 60-foot electric sign.

HIGH-grade watches & jewelry, unredeemed, regular $30 & $40, sell them at $12.75 & up to $18. 15 to 17 jewels, also take in old jewelry & sold teeth. We pay the highest price for them.
THE ROT-SWISS JEWELRY SHOP
426 S. Main st.

Keep Young—Keep Well
Your Xmas gift. A course at the Wilshire Physical Culture Studio.
CAPT. BOB ROPER
426 S. WESTERN AVE. FI. 6134.

Desks
GIFTS FOR HIS OFFICE
LOS ANGELES DESK CO.
648 SO. HILL.

CIGARETTES—SEND—Mailed Free
A Puff from Hollywood
Lickter's Egyptian Smoke Shop,
Grauman's Theater Court, Hollywood. Write for illustrated catalog.

Smoking Sets for the Den
DESK SETS LIBRARY LAMPS.
BOOK CASES
IDEAL USEFUL XMAS GIFTS
Open Evenings. Parking Privilege.

TYPEWRITERS
THE GIFT WORTH WHILE
Factory Rebuilt Underwoods, $40 to $65.
Remington Typewriter Co., 328 W. 2nd.

Monogram Cigarettes
$1.10 & up per hundred.
MADE BY SHAW.
1924 Cahuenga ave. HE. 2087.

WHY GET BALD? MEN!
Hair-A-Gain scalp trials & massy. Wade's shops, 1044 S. Grand. WE. 8244.

CIGARS
Specially made for Xmas gifts for your friends. Pasadena Cigar Co., 50 N. Broadway. Phone MY. 1785.

PROSPERITY FUTURE INCOME
assured selling Xmas Gift Sales Promotion. Dept. 41, at Schuler's, 1226 W. 8th st., L. A.

FOR YOUR SON
FORD roadster, late '27. Fine cond.; used very little. Many accessories. Very cheap. $250. HO. 4094.

WESTCO AWNINGS; to fit any car, in XMAS PACKAGE, reduced price. 1442 W. Washington. RE. 67821.

ART is your Sue's ambitions. Special Xmas enrollment rates. Art Guild Academy, 1406 W. 6th.

CHRISTMAS cards, pictures, books, music rolls at Bert Levy & Art Shop, 340 S. W. Hellman Bk. 324 Spring.

BRAND NEW $75 JENFFILY
CLARINET AND CASE, $60.
1178 Pennsylvania. BR. 1128.
FOR HIS XMAS SMOKES
PER GEO. BROWN
C. Fleet Cig. Stand, 115 N. Bdwy.

PHOTO Special, this 1st 15 days, 1/2 price. Half dozen, 6x8, print free, $7.00. Trial Studio, 341½ S. Spring st.

$24-$24 RADIO, COMPLETE, including battery-charging station. Guar. 5420 S. Bdwy. AX. 6351.

GIVE him a German police pup for Christmas, a wonderful gift. Place your order now. 4464 Ascot ave. AX. 8527.

A GOLF CLUB MEMBERSHIP
Assistant for Membership" TR. 6206

KODAK TO CASE. Fine condition, $20 W. WASHINGTON BLVD. 5457

HAVE YOUR PHOTO TINTED
for present, he will treasure. VE. 6247

RUBBER cabinet for reducing. Use for reducing. ME. 0706. Sta. 249.

Kitty Keen's Suggestions —X2

For Her

WHAT GIFT WOULD BE MORE
APPRECIATED THAN A PIANO?
We have a wonderful variety of uprights, players & grands. Any reasonable terms accepted. HEINE. 140 S. Broadway.

FURS at less than 1-3 downtown prices. Choice Russian & Alaskan for sables and martens. F. W. Grant (The Alaskan), 2nd Mgr. 2426 W. Washington. EM. 5317.

WATCH THIS SPACE
FROM NOW TILL Christmas. Diamond buys, less than wholesale.
MARKWELL & CO.
322 Citizens Nat. Bk. Bldg., 5th-Spring

1927 MODEL ESSEX SEDAN
Like new, to wear after xmas. $325 down.
WALTER M. MURPHY MOTORS CO.
441 S. Main st.

USE YOUR XMAS MONEY for a PERMANENT wave. SPECIAL PRICE $4. Given by MR. LA RUE OF FRANCE. ME. 1379.

BEAUT. roller canaries. Give her one for Xmas. Clara Beatley, Verdugo Rd. La Canada, 1 mi. L. car. 800 Monrovia.

FUR sacrifice. Lot most marvelously beaut. gowns, dresses, $10. Fur coats $25 values, $50. 1st floor, Majestic Theater Room 406 Mason Theater, 4th floor.

PLACE your Xmas order now for an exquisite Silver Persian kitten. A pet for her or sweetheart. 2026 Thayer, Westwood.

BUICK SEDAN MAST. 26
$1195. Easy G.M.A.C. terms. Guar. AX. 8468. 4720 E. WHITTIER BLVD.

ORIENTAL ANTIQUES
Old Jewelry, brocades, porcelain, etc. NAN KLEE, 240 E. Western.

FOX SCARFS
AT SACRIFICE PRICES
Roberts, 307 No. Western ave.

RADIOS—"Genuine Weber," $24.50. Batteryless 4-tube A. C. Console, $49.50. $45 Weber, Dtr., AX. 6581.

ART is your daughter's ambitions. Special Xmas enrollment rates. Art Guild Academy, 1406 W. 6th.

BUY her this ideal home. 16 st. near Vermont. $4750, your terms. Address T. box 44, Times Office.

FOR XMAS
GIVE A CHEVROLET
1336 EAST 7TH ST.

HAND embroidery. More than 1000 marvelous pieces. Assemblage store, 418 W. California, Glendale.

SMART hats made from used & new materials. Pass by and see them at home or mine. MU. 7324, Rm. 218.

MARMON new '27 sedan, $1400. Xmas gift for her. Going east. Must sell. Ph. OL. 4405; WA. 4344.

Beads—Restringing—Gifts
Exclusive Pearl Shop, 716½ S. Grand

SPECIAL Xmas bargain, 7-rm. hse., lot 50x150, only $5500, terms. 1431 Constance st. DR. 7295.

REDUCING & normalizing the body. Special Xmas price $2. Wilshire Health Studio, WA. 1709.

THIS ad with $5c bwd. navt. of shoes, Rothschadl Studio, 212 S. Main.

GIVE your Xmas money for health. Massage, your home or mine. 547637

BEAUTIFUL RHINESTONE BUCKLES. New. Sacrifice. Pa. 692-356.

GIVE a diamond for Xmas. Buy from estate, ¼ grd. cost. Gl. 4701.

SPECIAL Dodge coupe, bumpers, lots of extras. C. Yates, 924 S. L. A.

CHINESE art goods, silks, chinaware. Sun Wipe Wo & Co., 421 N. L. A.

BUY your diamonds & jewelry from Frank Ahlquist, 1616 W. 7th.

FOR persons or a home for Xmas gifts, 5081 Huntington Dr. CA. 5032

LOVELY Xmas gift, fine Paisley shawl, 75 years old. TH. 1941-R-2.

Give your Xmas money for Bridge lessons. 3 hrs., 5c. HO. 6894.

$25 an expert driver lessons, your car or mine. GA. 0891. 7-10 a.m.

DANCING taught. Xmas rates. 3606 W. 7th. Myrtle Mae Curtiss. DU. 9720

GIVE her a beautiful coat or gown, coat or individual idea. DU. 4666.

IDEAL gift. $850 piano, sacrifice for $495. Like new. WA. 3532.

A beautiful Pekingese pup, not old enough for her Xmas gift.

GIFT OF WISDOM "HER" Home Typewriting. $10 Rio Theater Bldg.

DANCING lessons, spec. Xmas rates, 4 for $4. DU. 9311.

Kitty Keen's Suggestions —X3

For Her

OIL PERMANENT
WAVE, $4
Guaranteed Oil Method. Not a School. Customers our biggest boosters.
NATL. PERMANENT WAVE CO.
Court Drug, 9th & Hill. TU. 9037.
216 Stack Bldg., 4th-Bdwy. TU. 7147

VACANCIES for 1 or 2 dramatic students of promise. Instruction in all branches of dramatic art. Public appearances arranged for when proficient. Private & class lessons. California Dramatic & Musical Agency, 607-8 Pantages Theater Bldg. TU. 5845.

THE CAT'S PAJAMAS
Tailored in our own shop.
Lounging & sleeping. Priced right.
IDEAL XMAS GIFT
2622 W. 8th at Bonnie.

For Her a Lasting Gift
a Thor Washer or Ironer
THOR PACIFIC CO.
1617 S. GRAND AVE. WE. 2235.

GORGEOUS hand-embroidered shawl. Hand-carved mirror and chairs (antique). Wonderful marble lamps, all from Italy. Exquisite bed spread & inlaid chairs from Jerusalem. 717 N. Sierra Bonita.

LOVE-BIRDS FINCHES
Fancy foreign finches, Cunnine Love Birds, Parakeets, Cute Monkeys. Easily trained. WE MAKE WONDERFUL GIFTS.
AT THE HAT CO. 4th Floor.

OIL PERMANENT
GET a EUGENE WAVE
from us & we give you a handpainted miniature of yourself. Curtis-Scott, 506 Fine Arts. MU. 4061.

CHINESE ARTS
FINAL CLOSING OUT SALE
EVERYTHING AT A SACRIFICE
THE PEKIN STORE
1 BLK. ALAMEDA ST.

3-Piece Overstuffed Set
Assorted coverings, $79. A home is not complete without a set. Take advantage of this sale.
351 SO. FIGUEROA ST.

WHY not give her this beautiful 5-rm. stucco bungalow, located in Alhambra district. Very small cash payment, balance like rent. Might consider clear lot. O. L. Bohlen, 612 Black Bldg. MA. 4903.

PLACE your Xmas order now. A beaut. trained roller canary. A gift for wife, child or author. MU. 4092.

GIVE her a beaut. dark yellow canary for Xmas. Place order now. 1151 Normandie. Mrs. Bennett. NO. 13188-J.

FOR her Xmas gift, 4 Pekingese or Pomeranian puppies. Place your order now. 10330 Wilshire. CR. 10407-J.

BRUSSELS Griffon puppies, very rare. Give her one for Xmas. Place your order now. Only left. 549179.

RUG—Give your wife that oriental rug for Christmas. National Carpet Works, 1744 W. Washington.

BIRDS, Canes, Goldfish, Parrots, Hummingbirds, Supplies. 4149 S. Vermont.

BEAUT. fur coats, scows, slightly used. Very reas. 1829 W. 6. DR. 1935

IDEAL gift for her, 5-rm. home, only $4250. 1211 E. San Pedro.

HIGHLY redigreed black Pekingese (trace special.) Ideal gift. WA. 6710

GIVE a TEAPOT. Many Grand place for Xmas. 1810 W. 7th st.

Kitty Keen's Suggestions —X3

For Little Folks

DAHLIAS
QUEEN OF FLOWERS
Bulbs from prize-winning dahlias, now ready for shipment. Write for catalog.
SUPERIOR DAHLIA GARDENS
Shas. Guttino,
PALMS, CALIF.

$4000 A LINCOLN XMAS $4000
For the family. Every car in perfect condition. All guaranteed. Down payment, $1000. Balance to suit.
STEPHEN S. NERNEY
Lincoln Dealer
1212 No. Vine st. GL. 6174.

A KEEN SUGGESTION
A RADIO PANATROPE. Victor-Radio, combination piano, saxophone, ukulele. Clearing-out sale prices on many musical instruments.
724 S. BDWY. MARTIN MUSIC CO.

CROSLEY RADIO — LIGHT SOCKET operated at low-cost. Write for booklet. BUDWIG, 209 N. Brand, Glendale

A MERRY XMAS can be had with a reconditioned
Packard or other make from
HARLE C. ANTHONY, INC.
1901 S. Figueroa. PR. 6161. WE. 8231.

RADIO—A guaranteed brand new radio set. Operates A direct from electric light socket. Complete, incl. loud speaker. Reduced to $24.50. Small monthly means everything your need. No extras to buy. Best cash buy in L.A. RADIO MARKET SUPPLY CO., 1090 SOUTH BROADWAY.

Packard in Hollywood
Packard popularity supplies us with better used cars. See them before you buy any new or used car.
DOUGLAS FLOYD-TEAR, INC.
Hollywood Packard Dealer.
7024 Hollywood Blvd. GR. 2134.

CHINESE TEAKWOOD
Beautiful 5-piece living-room suite, hand carved. Also have exquisite Korean chest. Will sell all or part. 1419 1-4 N. Hayworth ave. HE. 2273

RADIOS: New console model Freshman with Philco Eliminator, incloding aerial, ready to plug into light socket. Nothing else to buy. $124.50. Terms $10 down and $10 a month.
THE MAY CO.

THE LITTLE GIFT SHOP
4612 Melrose ave. nr. Alexandria. Greeting Cards, Novelties, Bridge Favors. MANY KIND GIFTS FOR HOLIDAY ENTERTAINMENTS
ELIZABETH R. WOOD. OL. 1502.

Clocks Watches
LARGEST SELECTION IN WEST
THE TIME SHOP
612 S. OLIVE. 529 S. WESTERN.

BICYCLES
Also children's vehicles for Xmas.
L. A. CYCLERY
342 E. FIRST ST.

A WORD to the wise: Get a piece of land 35 miles from L. A., off Ventura Blvd. $500 an acre less than adjoining land. Your own terms. Better hurry. L. Martin, 524 Burns Bldg. VA. 9101. Res. DU. 1752.

PENCILS
$5 for $1, your name hand engraved. We deliver. 1243 Laurel ave. HE. 0157.

BICYCLES
and full line of children's vehicles for Xmas, & save by seeing us first. Miles-Alston Co. 529-31 So. Main.
THE BEST FOR LESS.

PUPPIES for Xmas gifts, ped. Toy Fox Terrier, also Boston, Spoodle & wires. 5606 S. Broadway. TH. 2676.

A BEAUT. gentle, long-eared Cocker Spaniel as a world of joy for the kiddies. Phone CA. 0732.

PLACE your Xmas order now. A pet for the family. Cocker Spaniel pups. Pedigreed. Reas. GA. 2636.

SCOOTER bikes, $12.95. Bicycles, tons reduced. 5117 Sta. Monica Blvd. HO. 9225.

$24.50. RADIOS. "Genuine Weber." Batteryless 4-tube A. C. consoles, only $59.50. Guar. 5430 S. Bdy. AX. 6581

A BEAUT. Persian kitten or pr. of Bantams, 405 E. Vernon. AX. 4197.

VIOLIN, size, lovely tone. Cheap. 18380 Lemon ave., Hollywood. Apt. 14

Kitty Keen's Suggestions —X4

For the Home

FURNITURE bargain, closing out floor samples to the consumer. Pacific Carpet & Furn. Jobbers, 3rd flr., S. G. Conner Bldg. 9th & Los Angeles.

PORTABLE PHONOGRAPHS: Portable phonographs make excellent Christmas gifts. Special $14.75.
THE MAY CO.

VICTOR ORTHOPHONIC PHONOGRAPHS. Victor orthophonic console model, $995. Easy terms.
THE MAY CO.

TYPEWRITERS, new or used, portable or standard, all makes, open a dependable house. American Typewriter Exch. 2108 E. 8 st. TR. 3165.

ELECTRIC washers, vacuum cleaners, new washers, $50 to $125. Fac. guar. While they last. 325 S. Bdwy.

MISSION WATER.
Enjoy XMAS and every day.
MISSION WATER CO. OX. 2206

CARVING sets, right prices.
HALL HDWE., 2257 W. WASH.

BIRD cage with pedestal & mah. davenport table. AX. 6532.

A B. Chase, mahogany player, bargain, terms or cash. HE. 8149.

LIT. Player Piano Rolls.
Classical, popul. & songs. GR. 2058

Kitty Keen's Suggestions —X4

For the Home

THE GIFT SUPREME
A Home of Your Own

Be Santa Claus to yourself this year. Take $100 out of your Stockton Savings Bank and lay a house, paying the balance at $25 to $40 month. Just what you'd pay in rent.

I own 10 houses in several locations and will make above deal at this time. Address T. box 44, Times Office.

MOST magnificent dining set in America, took gold medal at Paris Exposition. Made entirely of onyx & iron. Buffet nearly 9 ft. long, servette nearly 5 ft. high. Heavy onyx-top table, 6 arm chairs, all iron & upholstered. Price $9700. Also have wonderful bronze, onyx & Italian marble lamps. 717 N. Sierra Bonita.

Buick 1926 Sedan
5-door master 6 gold seal. Run very little. Like new throout. Terms. HOWARD AUTOMOBILE CO.
1212 S. Main. WE. 6185.

ELECTRIC HOME FOR XMAS
With 17 electric outlets. A 4-room stucco on a fine view lot. Worth $9500. Price today $4500. Terms. Owner, 3526 Pasadena ave. CA. 4606. Eves. GA. 7433.

MUSICAL INSTRUMENTS
Maniaks & McLaughlin, 929 S. Hill.
A GIFT LONG REMEMBERED
Is CAN FROM THAT
KELLET KAR CO.
1824 S. Figueroa. WE. 5017. A new car, easy with stock of our 200 cars.

Beautiful Bubble Pillow
Black satin, hand painted. Gifts for all. 1081 Western ave.

IN the interest of the family, look over our high-grade selection of nearly new cars, all makes.
F. J. Riley, Inc., 1821 S. Figueroa.

MAGNIFICENT elec. recording grand piano, big bargain, and $1000 discount for $ gift. Bimbel Records. Act quick. 1024 S. St. Andrews.

FEW choicest Persian rugs to be sold. Owner going East. For quick sale price greatly reduced. No dealers. 131 S. Gramercy. WA. 8764.

PIANOS: New period grand pianos in the latest designs, $795. Easy terms. Sacrifice 7405 S. Vermont. TH. 1311.

FRENCH-Elsemann radios, small down payment, & our batteryless at $85 complete. 7405 S. Vermont. TH. 1311.

Butterfly Art Goods, Favre, glassware, wholesale, retail. Hal Newcomb, opp. Cawston Ostrich Farm. EL. 2124

Novelty Mosaic Tile Co. 13189-J

FOR her Xmas gift, 4 Pekingese or Pomeranian puppies. Place your order now. 10330 Wilshire. CR. 10407-J.

BRUSSELS Griffon puppies, very rare. Give her one for Xmas. Place your order now. Only left. 549179.

RUG—Give your wife that oriental rug for Christmas. National Carpet Works, 1744 W. Washington.

BIRDS, Canes, Goldfish, Parrots, Hummingbirds, Supplies. 4149 S. Vermont.

BEAUT. fur coats, scows, slightly used. Very reas. 1829 W. 6. DR. 1935

IDEAL gift for her, 5-rm. home, only $4250. 1211 E. San Pedro.

HIGHLY redigreed black Pekingese (trace special.) Ideal gift. WA. 6710

GIVE a TEAPOT. Many Grand place for Xmas. 1810 W. 7th st.

Kitty Keen's Suggestions —X5

Miscellaneous

FOR ORIENTAL GIFTS
THE YAMATO
464 S. Broadway, L. A.
102 E. Colorado, Pasadena.
Complete line of oriental arts, china ware, kimonos, scarfs, embroidery, handkerchiefs and shawls at big bargains.

GOLDFISH—Aquariums, Bird Cages. A big variety of fish imported. Domestic cages—Stands, Goldfish Babes & supplies of all kinds.
WONDERFUL FOOD GIVING
AT THE MAY CO. 4th Floor.

CANARY BIRDS CANARY BIRDS
St. Andrewsbury Rollers, Harts Mt. Warblers. Finches in full song and plumage.
MAKE WONDERFUL GIFTS
AT THE MAY CO., 4th Floor.

25 Xmas Cards $1.98 Up
Lined Envelopes. Name Embossed Free.
ARROW PRESS. WE. 2475.
916 W. 7th st. 417 E. Pico. R. 409.

XMAS SACRIFICE—$200 value $80. Silver title, my beautiful cabin, situated among big trees, game & fish. Call after 4:30. See photos. Lents. owner. 801 Roosevelt Bldg.

Place Xmas order now for a St. Bernard puppy. Combination pet for child or family. Champ stk. George T. Wilson, Pasoona Blvd., Rivera, Cal. Phone Whittier 6321.

THE FYYAMA
Is offering Xmas suggestions in trays, baskets, china, brass, incense burners. 449 S. Broadway.

A Gift That Will Last
New 4-family flat. Income $150 mo. Nr. 6400 S. Figueroa. $14,000. $1500 cash. 5301 S. Figueroa. AX. 4758.

AT CHRISTMAS—Remember the SALVATION ARMY. We call for all xmas materials, gifts of clothing, toys, etc. Salvation Army Industrial Home Wagon, PH. MU. 5213.

PLACE your Xmas order now for poodle puppies of brains & beauty for people who demand the best. 1421 E. Colorado, Glendale.

PLACE your Xmas order now for an Irish Setter ped. puppy. A lovely gift for anyone. Dakota Poultry Blvd., Arcadia. Phone Arcadia 178.

CHOW pups. A wonderful Xmas gift for anyone. Order now. Sire champ. Jue Chu of Ki Chee & Sire Champ. Isabell's Kennels, 17221 Ventura B.

A XMAS GIFT SUPREME
7-ROOM BUNGALOW
At 144 S. CITRUS
CALL MR. WEHRLY, FI. 4087.

SACRIFICE, 137-acre ranch, nr. Bonsa. Price $16,500, includes $5000 stock & equipment. Sentous Realty, 910 Nat. City Bk. Bldg. TR. 9824.

COLLIE puppy, Xmas gift to friend or family. A true faithful friend for child or grown-up. Xmas delivery. DE. 0858. 816 E. 32nd st., Maywood

PLACE your Xmas order now. A gift for your wife or sweetheart. Pom puppies. Orange beauties. Reg. 435 W. 8th st.

WHEN you think of Xmas Gift think of St. Bernard & Great Dane puppies, pedigreed & reg. 224 S. Hellerta ave., Redondo Beach. 4182.

50C WILL make beautiful 8x10 ivory photo of any member of family. 1219 W. Pico. WE. 1096. Hughes Studio.

852 S. HIGHLAND
OPEN FOR INSPECTION
O'CONNELL & WHITE.
4048 W. 10th St. FI. 4447.

XMAS Gift. Owner forced to sell. 70c lbs. Franklin Ave., unrestricted. Price $7850. Phone OL. 6112.

$1950. TERMS, for 5-room plastered on $2200 lot, just off Vermont. 7924 S. VERMONT.

WHAT have you in exchange as first payment on new home?
ALICE WHALING
4428 Pasadena ave. GA. 0211.

GIVE a fluffy Pekingese mounted puppy. An ideal gift. WH. 1096.

FIT bull terriers, reg. for Xmas gifts. Reas. 1656 Clara st., Bell. MI. 1556

ROBERTSON'S DOG DOME
7020 HOLLYWOOD BLVD.

Kitty Keen's Suggestions —X5

Miscellaneous

THE GIFT SUPREME
A Home of Your Own

Be Santa Claus to yourself this year. Take $100 out of your Stockton Savings Bank and lay a house, paying the balance at $25 to $40 month. Just what you'd pay in rent.

I own 10 houses in several locations and will make above deal at this time. Address T. box 44, Times Office.

LOS FELIZ BLVD.
Now being widened to 120 ft. Lots in Los Feliz Hill Tract now include all improvements installed, with no assessments. 6 per cent interest. No restrictions. Prices $2000 & up. See Wm. Mead, owner, OL. 1404 & OL. 6716. Los Feliz at Vermont.

"DAVIS HAS IT"
SHOWCASES to display your Xmas stock. Also scales, cash registers, ice cases & complete grocery, market, delicatessen & cafe outfits. New & used. REAL BARGAINS. Terms. Bike free parking space. Open 1:30 p.m. REMEMBER—
DAVIS STORE FIXTURE EXCH.
Owner, 3526 Pasadena ave. CA. 4606. Eves. GA. 7433.

AVOCADO SPECIAL
Your friends will appreciate a fancy pack of California's wonderful fruit
"THE AVOCADO"
5 and 10-lb. sack at $1.25 per lb.
Rancho Vista Avocado Estates
219 Pershing Bldg., 714 S. Hill.

Love Birds $5 a Pair
Singing Canaries $5 each.
Bassette Trilling Rollers and beautiful English Canaries.
Cages, food and all supplies.
Take Vermont car to 4800 S. Hoover.
Largest stock by oldest expert.
J. C. EDWARDS, 939 S. GRAND

PECANS
CALIFORNIA BRAND EXTRA FANCY SOFT PAPER SHELL.
85c PER LB.
CALIFORNIA PECANS INC.
TR. 2946. 744 WEST 8TH ST.

What Better Present
THAN A CERTIFIED BOND
OR BANK STOCK?
CONSULT
DOUGLAS LEWELLY CO., INC.
1106 GUARANTY BLD., HOLLY'D
Granite 1187.

FOLKS, WHEN YOU BUY A CAR
buy from the man who has been King of Cars. HUDSON & ESSEX. New & used. Wishing you a Merry Christmas and Prosperous New Year. DOMENICH BARBO. 1291 S. Broadway.

Electrical Appliances
THE GIFT SUPREME
Here as usual. & cut prices.
NATE WILDER
220 W. Second st. MU. 4647.

Health as an Xmas Gift
FREE ONE WEEK'S TREATMENT
A system that positively corrects constipation & autointoxication.
FOR APPOINTMENT—FI. 2324.

REPAIRING
10 MONTHS TO PAY
Carpenter, cement, plastering, roofing, painting, additions, porches built on. Co-operative Builders, CA. 4943.

GIFT THAT GROWS IN VALUE—
Palm Springs—unimproved 1 to 5 acres at sacrifice. Address T. box 94, Times Office.

TROUBLE making dress, coat? Make under Mme. Grossmain super. It's such dandy needlecraft. Patterns cut. 414 Stack Bldg. VA. 1916.

Good Healthy Goldfish
ALL KINDS everything for them.
MUSA CO. 259-61 E. 2nd. TU. 7891

$12. THOROUGHBRED Boston bull pups for Xmas gifts. 456 S. Hudson. WI. 5459.

BOSTON Terrier pups, ped., for Xmas gifts. 10409 S. Budlong. TH. 1-J-3.

QUICK service on bldg. loans. Mo. pymt. plan. 1072 N. Western. HO. 1442.

A MARKET FOR ALL LEGITIMATE LOANS. C. R. WHITMAN CO., 725 TITLE INS. BLDG. VA. 2197.

FOR Xmas gifts, canaries, cages & puppies. Market Seed Co., 1307 E. 1st.

SCOTTISH TERRIER XMAS PUPPIES. FINEST REG. STOCK. OX. 4127.

GERMAN police pups, wolf gray, for Xmas gifts, ped. 2417 W. 23rd st. TH. 0157.

ORDER your Xmas police puppy now. Ped. Sable & white. Reas. for some one. 15741 S. Vermont.

PLACE your Xmas order now for a Japanese Chin, Pekingese, toy, & lovely gift. 1379 Montrose. DR. 0645.

A XMAS gift Pome, Pekes, Toy Black & Tan. Order now. 5140 Huntington Dr.

PLENTY OF MONEY FOR XMAS.
HOWE & HAUN INV. CO.
329 So. Beverly Dr., Beverly Hills.

FOR YOUR CHRISTMAS HOUSH
4217 PASADENA AVE. GA. 1689

AUTO—Ideal Xmas Gift.
Just take up old contract on a new Wholesale car. 2000 S. Pico

WILDWOOD Club membership, a Xmas gift for your widower or wife-ow friend. AT. 7725 for particulars.

BREAKFAST CLUB PENNANTS. An ideal family gift. Address E. box 583, Times Branch Office.

ENGLISH bull pups. Place your Xmas order now. Only left. 549179.

7-RM. massive stucco, widow's sacr., $6450. Kindly call GA. 6904. Eve. GA. 6810.

GO HOME XMAS. Thrifty 1754.

KEYSTONE STAGES

SCOTTISH terriers for sale, ped., very reas. Delightful Xmas gift. 943 S. MAGNOLIA.

PLACE your order now for an English bull puppy. A gift for anyone. 116 N. Florence, Monterey Park. Alh. 4946-J

PLACE Xmas order now for a Dachshund puppy. Reasonable. Ped. A lovely gift. 647 W. 15th st., cor. Georgia.

CANDY factory, ½ interest. Income $4000 mo. Sacrifice for $4000 cash. 2826 Whittier Blvd.

BUY a guaranteed used Ford for Xmas. J. A. Nadeau Co., 1100 E. Slauson. JE. 1-0.

MY 16-room home on Taft ave. A good buy. See Owner. HE. 2169. Eves. HO. 1-J-2.

TRANSFER in hotel & bus. dist., regular clientele, owner leaving immed., sacrifice $250. 984 S. Grand

BUY home thru C. R. Ransom, Est. 1916. Bonded. 1704½ Central. WE. 5402.

DOBERMAN Pinscher puppies. Place your Xmas order now. A wond. gift for all. Lowe's Kennels, OR. 1-J-2.

DISTINCTIVE pillows, silk lamp shade, silk bed spreads made to order. Ideal gift. AN. 4620.

XMAS CARDS, GIFTS
632 WEST 6TH STREET

SET Dickens old edition, rearing. A rare, Cruickshank illustrations. Comp. set stereo travel view of Europe. RO. 4059

EVERLASTING GIFTS
Artistic Arts and Crafts
725 SOUTH FIGUEROA

$300 DOWN BUYS XMAS HOME
WILLIAM W. TENNIS
3410 BEATTON AVE. CA. 3201

LOTS, the perfect Xmas gift. Will sac. 2 close in, 30½ disc. EZ. payts. Or trade. 1808 S. Hope. WE. 7891.

SHOWCASES—Xmas specials. Largest selection. WEBER SHOWCASE & FIXTURES CO., 316-320 S. LOS ANGELES. PHONE TU. 6142.

ROOFING—MU. 7827.

SWEATERS, any style, direct factory to you. Wholesale prices. 4520 Central.

CALL A. V. CURBY FOR
CHRISTMAS MONEY. TU. 8835.

BOSTON bull pups, for Xmas gifts, ped., reas. 16439 W. 35th st. VE. 4447.

PED. Chow pups for Xmas gifts. Place order now. 6772 Hawthorne ave.

FOR Xmas gifts, Toy Black & Tan pups. Reas. 8525 W. 63rd st. Wash.

LAMP shades, pillows made to order. Original design. Reas. HU. 2452-W.

TOPS, infant supplies, stationery, etc. at cost. Leave orders. 2 PHONE HU. 2538.

2½ ACRES including 186 ft. Vermont frontage. $7500. TH. 6473.

FINE Pekingese male, light red, 9 mos. Reas. 8525 W. 63rd. TR. 54161

BEAUTIFUL hand-made to order flowers. Ideal gifts. 5528 W. Pico. EM. 2716.

GOOD singers make lovely Xmas gifts. 3023 Fairmount st. AN. 7751.

Columbia Trust Bldg., 218 W. 3rd
Cotton Exch. Bldg., 3rd & Main
Douglas Bldg., 257 S. Spring st.
Delta Bldg., 626 S. Spring st.
Detwiler Bldg., 611 W. Sixth st.
Edwards & Wilder Bldg., 649 S. Grand ave.
Grant Bldg., Fourth & Broadway
Hellman (I. W.) Bldg., 4th-Spring
Hellman (I. W.) Bldg., 411 So. Main.
Hibernian Bldg., 4th & Spring.
Higgins Bldg., Second & Main
Hillstreet Bldg., 115 S. Hill.
Johnson (O. T.) Bldg., 4th-Bdwy
Knickerbocker Bldg., 643 S. Olive
Lee Bldg., 8th and Spring.
Lankershim Bldg., 216 W. Third
Landsdale Bldg., 215 S. Bdwy.
Loew's State Bldg., 707 W. Bdwy
L. A. Ry. Bldg., 11th & Bdwy.
Pacific Electric Bldg., 6th & Main
Pacific Mutual Bldg., 523 W. 6th
Pershing Sq. Bldg., 443 S. Hill
Rowan-Dorris Bldg., 403 W. 8th
San Fernando Bldg., 406 S. Main
Security Bank Bldg., 6385 Hollywood Blvd.
Seaboard Bldg., 105 W. 6th st.
Silent Bldg., 725 S. Hill st.
Stack Bldg., 4th & Broadway.
Story Bldg., 216 W. 4th st.
Title Guarantee Bldg., 320 W. 6th
Van Nuys Bldg., 210 W. 7th st.
Western Mutual Bldg., 221 W. 3rd
Wright-Callender Bk., 403 S. Hill
Y.M.C.A. Bldg., 112 S. Hope st.

TIMES TELEPHONE
Metropolitan 6700

TIMES MAIN OFFICE
Corner Broadway and First street.

TIMES BRANCH OFFICE
621 South Spring street.

LOST—FOUND

LOST, FOUND, STRAYED—
And Stolen —6

BILLFOLD lost, leather. Tuesday p.m., containing Illinois State auto registration & personal cards. Kindly return to C. R. Mc-Connell, 726 S. Normandie ave. Apt. 313. FI. 8961.

BILLFOLD lost, Fire bet. Western and Vermont. Rew. 11448 S. Grand. Smith

BRACELET, wide old fashioned silver beaded design, lost Tues. morning. Reward. Ph. VA. 8733. (bus. hrs.)

BRACELET lost, platinum link, 1 diamond and 2 sapphires. Liberal reward. 4452 Lexington ave.

CAT found, beautiful Persian male. 346 N. JUANITA AVE.

DOG lost, $100 reward for return or information leading to recovery of same. this dog is large, of good build, color dk. sable & tan, ears erect. Write J. A. Connelly 897 W. 36th st. Communications held strictly confidential.

DOG—128 REWARD
White male, fox terrier type, black markings, shows tattoo. Name "Jack" Phone Mr. Lee, 148 Ph. 2-1724.

DOG lost, vic. 1009 S. Plymouth. Female wire-haired fox terrier, brown & white. Name Queenie. Answers to "Queenie." Reward. Phone owner, AX. 5295.

DOG lost, female collie, 3 mo. old, forward. 843 CROFT AVE., W. Hollywood.

DOG, English bridle bull, female, lost in Beverly Hills. Reward. Ph. OL. 1371.

DOG lost, female, wire-hair fox terrier, white with tan & black spots. Baby's pet. Rew. WI. 6724.

DOG lost, brown Boston bull, white head and breast. Reward. 9924.

DOG found, fox terrier, male, pet. GL. 3949 or GL. 4931.

DOG lost, brown Boston bull, white on head and breast. BO. 9634.

DOG lost, Scottish Airedale, black, some tan. Reward. HE. 4578.

EARRINGS, turquoise, small. Thursday, lost or Biltmore. Rew. Call Mrs. Mandell. GL. 1824.

FOB lost, gold initial, bright blue ribbon. Near Sycamore and West Adams. CADIC. DU. 4847.

FUR, gray fox, lost in Young's Market, 4th & Bdwy., Nov. 23, 2 to 3 p.m. Reward $10. 1504 S. Harvard. RO. 1-J.

FUR lost, black Marten scarf, on way from Whittier to 1237 Montcado Dr., Glendale. Glen. 6643. Reward.

GLASSES, gold rimmed, tortoise, at or in Robinson's, Ole. 2431. Reward.

GLASSES, horn-rimmed, 1 bow missing. Tues. 1-4 p.m. Reward. AX. 2767.

GLASSES lost Saturday, contained in star leather case. Phone 692032.

KEYS, large bunch on key ring. Call WI. 6811. Reward.

PARROT lost, Thursday a.m., in neighborhood of Cromwell & Inverness. Reward. Phone OL. 6784.

PIN lost, K. A. Fraternity. Reward. Phone Sandra, Glendale, 7-0-1.

PURSE lost, alligator with black trimming. Pasadena ave., nr. Ave. 41 or Ave. 42. Reward. Ph. CA. 1093

RING lost in hall on 10th floor of Story bldg. set in black onyx with 2 opals. Return to 1027 Story Bldg. Reward. TU. 2393.

SUITCASE lost, unborn calf skin. Wed. afternoon on Vermont to Los Feliz Blvd. Please return to 1346 Vermont ave. Liberal reward. Alexander Paniagua.

WATCH lost, lady's plain gold, open faced. Hollywood. Rew. GL. 2794.

WATCH lost in court, double Elks tooth. Reward. TH. 4287.

WRIST watch, mother's gold. Waltham. Sat. 4th st. & G. C. Mkt. Reward. Ph. 51749.

LOST, mottled gray hand bag, contained sum of money & endorsed check. Either out on Canet Road, Santa Ana, or Anaheim Road, Santa Ana Road, Sunday, Nov. 20, between hours 4 to 8 p.m. Please call 53-J-2, Box 77, R.F.D. 1, Box 77, Garden Grove, Cal.

LIBERAL reward for return of 2 silk sable neckpiece; lost—in downtown section or vicinity Vermont ave. Wednesday, Nov. 16. Notify TOYLIS & HARDING, INC., 316 Story Bldg. TR. 1040.

WRIST watch, silver initials I.H.G. on back, lost evening of Nov. 14th on Pickwick stage San Diego to Los

WANTED—HELP— Male

Young Men Only

Question that has puzzled city millions for years: Why are some of our people in family circumstances after many years of constant employment? Answer: Lack of ambition to get ahead. Are you one of 21 and 35, the highest paid years? Then you should have ambition to continue advancing. If you have that, then have the courage to continue sales-training that will develop your latent ability. If you will write us you will be given an interview (at no cost to you.) You will receive an intensive training in the art of selling our organization.

Requirements are few but specific. We want a man of good character, who is ambitious for success and who is willing to work hard. We are the City of Los Angeles distributors for the famous Apex Electric and Vacuum Cleaner. We are the largest distributors in the world. These are the facts.

Our proposition is a liberal one. We guarantee a thorough training, and a liberal drawing account. Our men average $75 to $125 per week. We can show you how to do it. Our men are making more than this. Many of them are making $200 to $300 per week. We can show you how to do it

TO LET—APARTMENTS—Furnished

West and Northwest —21-A

DISTINCTIVE new Apt. Hotel in an undisputed good location at N. W. CORNER 4TH AND NEW HAMPSHIRE offering high standard of excellence in exceptional Double and Single furnished Apts., with outside baths and dinettes. Canvased walls, big closets, large rooms, sun, view and air, at rates no higher than the ordinary maintain.

THE PARK LANE
Herman Balsam, Managing Owner.

Opening Announcement
EXCLUSIVE
LA SOLANA APTS.
2402 Sunset Place.
Between 7th st. and Wilshire Blvd. Adjoining Lafayette Park.
Beautiful large single apts., with dressing rooms and dinettes. Frigidaire and all modern conveniences. Ideal transp., 8 car, Wilshire bus.

ARDMORE APTS.
437 N. ARDMORE
New, beautifully furnished apartments, large lobby. Wonderful view light and air; large living-room with dining alcove; outside bath. Phoning H. H. in the manager.
Rates $50 to $75. Gl. 5569.

THE ASTOR ARMS
E. A.'S FINEST APT. BLDG.
NEW CLASS "A" FIREPROOF
Single—Double—3-room apts.
Completely tiled kitchens and serv
Frigidaire, steam heat, 24-hour switchboard service.
GARAGE IN BUILDING
8th st. at Gramercy Dr. DU. 7814.

ANCELLE APTS.
COR. 7TH & GRAMERCY DR.
LUXURIOUSLY FURN. SINGLES, DOUBLES & BACHELOR APTS.

Dally maid & kitchen service. Electric refrigeration, steam heat.
EXCLUSIVE WILSHIRE DIST.
WESTCHESTER APTS.
1275 WESTCHESTER PLACE
At PICO
New, attractively furn. single and double apts in high-class dist. Gas, electric refrigeration, steam heat & daily maid service. Elev. for those high-class apts in connection.

CHARLOU APTS.
Finest in the Westlake dist. Large singles & doubles with tile bath & built-in beds in living room. Beautiful dinette, Frigidaire. Walking dist. 321 Green ave. at 6th. between Valencia.

Kernwood Apartments
1307 Third ave.
4-room apartment, new and handsomely furnished. Modern and up to the minute. Nothing better in Los Angeles. Rent $180 per month. Phone EMpire 9207.

THE TRAYMORE
R. & H. Car Service
523 SO. RAMPART.
Large singles & doubles, elevator, elec. refrigeration, maid serv., exercise room, N. Y. steam heat & Western exp. 5426 Virginia ave. GR. 4243.

JUST OPENED
ROBERT ARMS
$60 up incl. all extras. Most ideal location in city. 1 blk. to parks. Every convenience. Incl. Frigidaire. 648 S. Rampart. DR. 9443.

ASHTON ARMS
517 S. RAMPART
Singles, doubles with 2 baths. "Oscar Mottle" Classics, c-m-bination car serv. & bus to door.

WICKER ARMS
825 N. Alexandria. $45 to $65. New, elegantly furn. Singles, dressing room, dinette, fireplace, shower, maid & jan. serv. 1 blk. N. car.

JUST OPENED
THE TADMOR
900 S. MARIPOSA. WA. 8113.
1 & 2 rms., Frigidaire. Dinettes. Extras inc. Wilshire-Amb. dist.

$50. $55. Lou Mann Apts.
New bldg., beautif furn. sunny suite. Dinette, FRIGIDAIRE & serv. 1 blk. W. West'n. 4145 Rosewood. 5 car.

4, 5-rm. new apartments. MARIPOSA Lodge, 900 Mariposa, furn., sunny porches, miniature golf links, electric refrigeration & laundry solarium inc. very. 1912 N. Mariposa.

New Library Apts.
Opposite new library on Flower, one block south of Pico. First-class
419 S. FLOWER. WE. 8124.

$40—Washington Manor
1909 S. Union, cor. Washington. Beaut. furn. singles & dbls., daily maid & janitor service. RI. 1868.

Thanksgiving Dinner
FREE
IF RENTED TODAY. Apt. ideal for 2 girls. Western & Monroe. HO. 3749

THE PATRICIA APTS.
New bldg., sgls. & dbls. Twin beds. Frigidaire. Attractive prices.
738 SOUTH BERENDO ST.
Very choice. OPEN FOR INSPECTION.

YORKSHIRE APTS.
Frigidaire, gas & light included. 5 blks. Stadium. 4111 Tobermann.

CHEVY CHASE APARTMENTS
Singles & doubles. Rates reasonable
WEEKLY SERVICE
3437 ACACIA. Take D or C car.
Phone DRexel 7212.

GRANT APARTMENTS
3110 GRANT AVE. (Pasadena Ph.)
Large double regular bedroom, twin beds, $45; singles $40; with extras and private baths. "Just like home"
NEW SHERMAN APTS.
Large well appointed apt. homes. Twin beds, dinettes, kitchenettes. FRIGIDAIRE. STEAM HEAT.
314 S. Alexandria. S car.

STRATFORD APTS.
$25, lge. sunny singles. Doubles up to $60. Steam heat. Lge. sunny porch. Lawn. 1735 W. 23rd st. DR.9527

SEVILLA APTS.
New, large singles, artistically furnished. Wilshire district.
$30 S. Manhattan Pl. FI. 4236.

BRAND NEW
CAMARITAS APTS.
Attractive doubles & singles.
631 S. KENMORE. DU. 7324.

HINTON ARMS
Delightful sunny dbl. & sgl. apts. Wilshire dist. Newly furnished, extras inc. 3267 W. 6. car. Hobart.

$40—NEW. STANGE—$55
Box springs, elev., steam ht., dinette serv. 351 Witmer. C-D car. Close in

BERKELEY Apts., furnished 2, 3, 4 rooms, newly furnished, good location. $30 to $45. Lease & water furnished. Glendale & Berkeley.

$35 FANDORA APTS $40
New sgls., ovstfd. Service. C car. 404 NO. CORONADO. WA. 9093.

$42.50 New Analey Apts.
Sgls. Steam heat. Extra inc. 4c car O'stuffed. 3218 SUNSET BLVD.

$35. Kaniwald Apts. $50
RE. 0090 1214 S. LAKE O'stuffd. Billiard rm. Lge. lobby, steam heat.

KENMORE CLINTON
870 N. KENMORE. Ph. 592-606.
New, ultra mod. singles & doubles.

$60 DOUBLES $60
Attractively furn., real nedrm., bath, shower. 1244 S. ALFRED. FY. car
VERY nice couples. $42.50. Dbls. $70.

LOWRY APTS.
152 N. HELIOTROPE DR. OL. 2299

LENTZ APTS.
1, 2 rms., apts. Home atmosphere. 1 blk. HARVARD Sta. DU. 7828.

Frances Marie Apts.
Brand new singles, doubles. Frigidaire. Electric refrigerators. Reasonable. 637 SO. WESTLAKE DIST. $37.50.
Overstuf. furn., tile bath, close in. Maid service. 1254 S. UNION AVE.

$30 OAK ST., double apt., sleeping porch, first floor, parking & garage available, children welcome. AT. 7759

Sunny double facing Westlake Park. Especially desirable, home atmosphere. 2217 W. 6th st. DR. 3467.

$40— DOROTHY JONES —$60
Brand new, elegant fur., elec. refrig 342 S. Lucas. Dr. D-C car. 541-547.

LARGE, airy & in a quiet high-class dist., rest. rms., single and dbls. 312 S. MARIPOSA. 5405.

JENSEN APTS. SCHUYLER MODERN STEAM HEATED LOW RENTALS 1764 SUNSET BLVD.

$32.50 Up—Finkle Arms
Mod. overstuffed. 812 S. Figueroa.

BEAUTIFULLY furn. double apts., 3 beds, 1 wlk. double, tile bath, shower, $50 up. 607 N. Plymouth Blvd

WELL furnished single and double apartments. Private house. $40
SO. ARLINGTON AVE.

$45—NEW singles, tile bath, shower, dr. rm., jan. serv., 2 blk. stores, car. Univ. Cal. 826 N. BERENDO.

ONE ATTRACT. furn. single apt., with gar. 120 S. OAKHURST DR. at Wilshire, Beverly Hills. OX. 63316

Lge. sunny, ovstfd. real tsd. room. $35. H car. 619 N. Kenmore. Beaut. apt., kitch., bath, light, gas. $19. 1401 Alvarado Ter. DR. 1495.

$35. lge. sm. cl., coop. 2 beds, gas ht., bath, gar., H. wtr. 1808½ W. 22.

$35. $35. Beaut. furn. & newly dec. apt. W. Adams car. 2417 Hauser.

EXPRESS APTS., close in, steam heat. Rens. 1227 Shatto st. DR.9269

SINGLE & DOUBLE apts., newly decorated. 3437 1-4 S. HOPE. W. 7 car.

TO LET—APARTMENTS—Furnished

West and Northwest —21-A

NOW OPEN
LA CRESCENTA APTS.
Nothing finer in Wilshire dist. Mohair furniture throughout. Singles and doubles, twin beds, steam heat, Frigidaire. Daily maid service if desired. Large recreation room.
VERY ATTRACTIVELY PRICED
10% OFF ON YEAR'S LEASE
925 S. GRAMERCY PL. L. CAR.
Mr. & Mrs. Kiester, resident mgrs.

BUSINESS PEOPLE
Large sunny single apts. in one of Wilshire's most attractive and homelike apt. houses, in a quiet & refined neighborhood. Very reas. rates.
Daily Maid Service
Close to good shops. Direct phones. LA BERTHA APTS. DU. 2945.
949 S. Oxford. 7 & N cars.

THE WILSHIRE
671 SOUTH CORONADO. DR. 6173.
A homey place to live. Spacious lobby, beautifully furnished apartments of 3 & 4 large rooms, extra large closets. Daily maid service, elevator and steam heat. 24-hour switchboard service. Now open for a few permanent guests.

JUST OPENING
RICCARDO APTS.
Exclusive residential section. New ideas in apartment house comforts and luxuries. Flat rates including phone, laundry, electric refrigeration and steam heat. Extra large single and double rooms.
3016 W. Adams st. Phone RO. 2263.

THE FROSTONYA APARTMENT HOTEL
Luxuriously furn. sgls. & dbls. with 2 baths. Bachelor rooms. Hotel service, steam heat, refrigeration.
GAR. IN BLDG. Rates reas. DU. 19991.
346 S. VERMONT AVE.

BROWNLEIGH APTS.
628 S. ST. PAUL AVE. D CAR.
Every convenience. Elevator, steam heat, personal service to guests. Accessible to churches, theaters and shopping districts. An agreeable place to live.

THE BARCLAY
Wilshire's most exclusive apt. bldg. featuring all modern improvements in one blk. from Ambassador Hotel
704 S. NORMANDIE AVE.

1716 W. Adams. Normandie Apts. $36 to $46. Singles & 3-rm. Duplex furn. Parking space. Phone RM. 37151.

4 rms., beautiful extra bed, orient: furn. 206 S. Catalina. DU. 8691

Juliett Arms. Sgls., dbls., cor. Rexford & Sherman Way. Phone

1702 S. Union & 7-rm. apts. Clean, light, airy. 1050 W. 17 st. AT. 5841.

$35. $10. Westbrook Apts. Nice sunny apts. & dbls. 210 S. Alvarado. D car

Hollywood —21-H

HOLLYVIEW ARMS
JUST OPENING
Distinctive, spacious, singles, doubles, bachelor apartments, offering an excellent mountain view and an abundance of sunshine. Handsomely furnished with every modern convenience, sound proof bldg.; electrical refrigeration, elevator, showers, dinettes, maid and janitor service. Gas and lights included.
1725 N. EDGEMONT
¼ blk. north of Hollywood Blvd.

IN HEART OF HOLLYWOOD
THE SHELTON
1735 N. WILCOX AVE.
GR. 3141.

MARCELL ARMS
1835 CAHUENGA AVE
GL. 5131.
Beautifully furnished single and double units, kitchenettes, steam heat, elevator, 24-hour switchboard, hotel service. Rates from $70 up including gas, light and ice.
$45 UP. WEEKLY SERVICE

Somerset Apts.
6075 FRANKLIN AVE., Hollywood.
Spacious, beautifully furnished apartments, free lights, free gas, free garage. 24-hour switchboard service. Exclusive, quiet, refined place for those wishing quiet, refined and beautiful surroundings. Most unusual rates. GR. 4197.

BLACKBURN APTS.
BEST IN HOLLYWOOD
Ideal location, 24-hour switchboard and daily maid service, water softener, refrigeration, 4-room, 2 baths.
Single and Double Bachelor Rooms
1698 N. WILCOX. GR. 5161.

Before renting an Apt. DON'T FAIL TO SEE
EL CAPITAN APTS.
JUST OPENING
In best residential section. Wonderful singles & doubles, exquisitely furnished, twin & double beds every spacious closets. FRIGIDAIRE. There is nothing to equal these in Hollywood at these prices.
6767 FRANKLIN AVE.

NORTH WILTON ARMS
CATERING TO YOUNG PEOPLE
Beautifully furn. singles & doubles, electric refrigeration, tile bath & shower, maid & janitor service. Situated in the heart of Hollywood. Convent section. Transp.
977 NO. WILTON Pl. GR. 1668.

$45—$50—$52.50
New singles, everything incl. We invite comparison. Look at any 10 apts. in town & be convinced. Hedges Apts., 1819 N. Kingsley. HO. 7019.

HILLVIEW APTS.
Exceptionally large singles, doubles & 4-room suites, pianos, STEAM HEAT, garage, complete service. EM. 4507. 6833 Hollywood Blvd. cor Hudson At last, vacancies in beautiful
FAULCONER ARMS
3-rm. apts. $26. 4-rm. $75. Wonderful location near Santa Monica Blvd. and Normandie.
1021 N. Marianna. 656528.

THE VAN CARLTON
THE IDEAL APARTMENT HOME
REFINED AND QUIET
Separate kitchenettes. Switchboard service. Reasonable rates.
4206 Carlton Way, cor. Van Ness

$55 Hartley Apts. $55
Attractive large singles, beautifully furn. Shower bath, phone, gas, lights & maid service.
1437 N. KINGSLEY DRIVE

JUST OPENING
DULIN APTS.
Large, beautifully furn. suites. Rent incl. It. gas, elec. refrig., maid ser.
1211½ N. GOWER. HO. 5196.

REDUCED $45
New, large, luxuriously furn. single apts., choicest loc. Hollywood Washburn Apts., 1924 Argyle av.

$40 Up, Rosemar Apts.
Luxuriously appointed bachelor. Light, gay, liveable. Every modern service included. FRIGIDAIRE. 6697 La Mirada ave. HE. 6697.

$42—JUST THINK
NEW. Best values in the city. Just the apt. you are looking for. Call and see for yourself.
747 N. WILCOX AVE. HO. 8241.

THE NIRVANA APTS.
Expressing hospitality and service. Unique, spacious and exquisitely furnished, to suit the most exacting.
1715 N. ORANGE DRIVE.

MOUNT ROYAL
Exquisitely furnished doubles, singles and studio rooms with bath. Frigidaire, charming location. 5373 Hollywood Blvd. GR. 1677.

NOTTINGHAM LANE
Artistic 4-room apt., comp. beaut. furn. Ofash. English garden. Sep. ent. 1660 N. MARIPOSA.

$45 UP—GARFIELD PLACE APTS
PHONE, LIGHT, GAS
Inc. 1823 Garfield Pl., block W. of Western, blk. N. of Hollywood Blvd

LIVE IN HOLLYWOOD
8 car, 5c. NEW, ALL CORNERS. At Western & Monroe. 2 blocks No. of Melrose. Phone Holly. 3769.

CHEREMOYA APTS.
5987 FRANKLIN AVE., Hollywood. Lge. sgl. apts. with bkfst. rm., light, gas, phone incl. GR. 2251.

THE PATRICIAN
1838 WILCOX AVE.
FRONT DOUBLE APT.,
Including daily maid service.

MARTEL APTS., one furnished & one unfurnished single apt. Reasonable rent. 1433 NO. MARTEL. ½ blk. from Sunset Blvd. GL. 5204.

THE ORCHID. 1818 ORCHID AVE
FINEST LOCATION
New singles dbls. & bachelor apts.

SINGLE apartment. NEWLY BUILT & FURNISHED. Incl. gas light $41.50. 1822 Lexington. HE. 6660.

$60 2-RM. beauty. Can't be best. Ovstfd. furn. lovely bdrm. bath, shwr. Yorkshire Arms. 7646 Le Longpre

NEW singles & doubles. $35 & $50. 4300 Willowbrook ave. 580656

$55 UP. 1 & 2 bdrms., gas lites, ph & gar. 1317 Fourness av. HE. 8411

South and Southwest —21-I

MISNER APTS.
$37.50, $40, $45, new outside single. Tile bath, sink, ovstfd., large dressing rms. 219 W. 43 PL. O-M-V cars

East and Southeast —21-C

LOUVRE Apts., $25 upl., $40 dbl. up, modern. 606 E. Washington. H & S cars.

TO LET—APARTMENTS—Unfurnished

$75 ONLY 1 APT. LEFT
In our High-grade Apt. Bldg.
IN BEVERLY HILLS
5 rms. & tiled bath, 2nd floor, southerly exposure, including elec. refrigeration, unit heat, hot & cold water, garage, janitor service, two blocks west of Prospect Blvd., ½ blk north of Wilshire Blvd.
144-150 N. SWALL DR.

VILLA NORIA
JUST COMPLETED $70
3-room apartment homes. Individual entrances, elec. refrig. Ranges. Wall bed. Tile bath, shower. Steam heat. Attractive furnished dinette.
1746 N. KINGSLEY DRIVE.

A REAL HOME
in ultramodern apts., 2 lge. sunny rms., regular bkfst., dress.-rm., dinette, overstfd. bed. $42.50. Kenmore Apts., 1251 S. Catalina.

4-RM. apt., De Luxe, 3 bdrms., 2 baths, real fireplace, gas furnace, elec. refrig., 2 car gar. So. & W. exposure. 924 S. Kingsley Drive.

BEAUT. 3-rm. new apt., sunshine, tile baths, etc., $35. will furn. for permanent desirable tenant. 1237 S. Highland ave., nr. Pico. RE. 4646.

MODERN single & double apts., excellent condition. Now rent. Inquire Apt. No. 3, 819 N. Wetherly. W. 3 car.

3-RM. attract. court, beaut. shrubs, grass. W. Adams Heights nr. car. 2826 W. 27TH ST. EM. 4409.

4-RM. mod., bdrm., 4 clos., wall bed, stove, ice box, bkfst. table, h. wat. H. & gas. 415 N. New Hampshire

4-RM. lge. sunny, quiet, furn. apt. Idaire, finest in Hollywood. $75 mo. Squire, 1262 Fountain Ave.

EXTRA large 3-rm. apt., new, very cheap. Rens. 1350 N. FORDYCE. RE. 4443

SOUTH UPPER IN WILSHIRE. 9 CAR. 210 S. KENMORE.

Attractive 4-R. & 2-rm. apts. 1275 N. Hayworth, near Fountain.

TO LET—FLATS—Furnished

West and Northwest —22-A

7 LGE. rm. upper so., beaut. & comp. furn., private roof garden, with fountain, available short or long time. Gar. or Ambassador. 624 S. New Hampshire. WA. 6921.

3 ROOMS WILSHIRE DISTRICT. 1546 So. New York. Upper. Bath. 2 bedrooms. 2 baths, garage. Fine furnishings. Grand piano. Reasonable rent. 448 or 450 SO. VAN NESS. WA. 8185 or WA. 1429.

4-R. beaut. upr. so. cor. nr. 3 car l. Jan. Reas. $44.50. 1 New Hampshire

3-RM. duplex, beautifully furn. Mohair dist. 146 S. Catalina. WA. 2809

2 RMS. 2 baths beaut. furnished flat. 535 Manhattan Pl. WA. 9137.

4-rm. sc. upper. REAL HOME. 2 bedrms., gar. 109 N. New Hampshire.

4 RMS. upper duplex. NEWLY FURN. $55. 1417 S. ORANGE DR. WY. 1246

5-RM. new duplex (front.) 2 slp. rms. upstairs, beaut. ovstfd. furn., reas. Gar. 374 7-8 Loma Dr. 1¼ blks. north Sixth. 52003.

5 RM. ideal location for business people. Hot water, furnace. Garages. 127 S. VERMONT. 376. DR. 3245.

2-RM. beaut. furn., nr. sev. Blvd. 4799 Elmwood. Apt. 2. Apartments.

5 RMS. beaut. furn. oriental rugs, mah. throughout. 514 S. Serrano.

2-RM. flat, new & beautifully furn. $32½. 2 CATALINA ST.

4 & 5-RM. lower & upper. See this ideal winter home. Overstuffed furn., $46-$75. Gar., good location. 2020 REDCLIFFE. nr. car. EM. 4384.

4 LG. rms. Bullet 1¼ or 2 mo., cor. stucco, tile bath, auto. heater, beaut. furnished. Gar. 2029 S. Normandie.

4-RM. upper, unit heat, 2 tile baths & showers, garage, locker. 1 blk. S. NEW HAMPSHIRE, nr. car & bus.

4-RM. flat, 2 baths, 2 bedrms. RO. 1043 4th st. Andrews Place.

6 rms., upper flat, $40. Water paid. W. car. 1910 OAK ST. AT. 6474.

5 RM. beautiful lower, 3 bedrms., 2 baths, lavatory, exc. $125. 2D AVE.

5 ROOMS $40. Garage. Or. car. Owner. 2504 W. Washington. EM. 6532.

4-RM. beaut. lower dup., gar. Reduced $375. 251 S. Alexandria av. GL. 3784.

5 EXCEPTIONALLY LGE. & BEAU. RMS. WILSHIRE DIST. SOUTHERN EXPOS. VERY REAS. TO PERM. TEN. 940 S. CATALINA.

5-ROOM brand new. Most exquisite flat in city, hand decorated walls, tile kitchen, bath, unit heat, gar. 1501 S. MARIPOSA.

4-RM. south flat, sunny and cheerful, beautiful location, convenient to stores and S. car. 216 S. ALEXANDRIA. Open.

5 RMS. $38-41 S. Catalina st.

6 rms., 142 S. Manhattan Pl.

4 rms., $26½-27½ N. Hellotrope Dr. Each 2 garages. Janitor. TU. 4254

5 rms., new, 1901 S. Highland; 2 bedrms., shr., frig., gar. Reas. RE. 6253.

5 BEAUT. rms., real fireplace, extra lavatory, separate shower, something better. 2337 2ND AVE.

5-rm. south upper flat & garage. $45. Near Normandie & Jefferson Blvd. 111 S. Mariposa. Phone WA. 8820.

5-RM. upper sunny cor. flat, newly dec., tile sink, bath. $55. 1901 N. Berendo. 594399.

5 RMS. & break.-rm. Completely redecorated in Wilshire district. 1218 12TH AVE.

5-R. upper cor. duplex, hand dec. walls. All mod. ph., gar. L. A. Hi. dist. 1265 Longwood. WI. 6671.

5-RM. new, one week free rent. Beaut. dec., tile bath, shower, gar. Nr. sch. stores, high ground. 2008 2nd ave.

5-RM. flat, newly dec. 2 blks. L.A. Hi & cars. 1200 Rimpau. OR. 4960 or HE. 2699.

5-RM. upper, newly dec. $50. Close in. 2417 W. 11th st. ON. 2445.

5 lge. rm. very attr. lower reas. Choice loc. 241 S. New Hampshire

5 LARGE RMS. beaut. upper south. Wilshire dist. 2264½ S. Alexandria.

5-R. lwr. So. newly dec. $45. W. adv. dist. 662 S. Bonnie Brae. EM. 4636.

5-ROOM upper, south & garage. 117 SO. SYCAMORE. OR. 6427.

5-ROOM WONDERFUL FLAT. 946 NORTH OXFORD AVE.

5-R. upper mod., 2nd location. 1152 3rd ave. Reduced rent. FI. 8463.

TO LET—FLATS—Unfurnished

West and Northwest —22-A

5-RM. beaut. Wilshire. Tile, str. bed. Rare new. $60. 3849 W. S. EL. 5181.

4 & 4-RM. hot water, janitor serv. 1344 White House Pl. WA. 7014.

4-RM. upper, all mod. conv. Invest. Gar. 432 E. Norton. Gr. car. WA. 8458

4-RM. mod. sunny lower. Gar. Fine loc. Pico car. 1496 S. Van Ness.

4-RM. upper so. Gar. Nr. Pico & Vermont. Rent $40. RE. 8883.

ROOMS. 2 screened porches, extra bed. Nice clean, well located. $20. Worth $40. Adults. No pets. 1611½ So. Arlington ave.

4-RM. lower, modern, extra bed, tile bath, $55. 1 blk. from W & S cars. 542 N. Serrano. GR. 2589.

4 & 5 LGE. rms., exceptional apt. Sound-proof. Unit heat. Built as a first home. 1251 S. Catalina.

4-RM. apt. $40. Gar. $5 extra. High-class flats, good location. 2316 London near Rampart Blvd. DU. 2927.

4-R. flats, furn. & unfurn., $35 up. C. A. Peterson, 954 S. Vermont. Cor. 10th. DR. 5265.

LRG. R. mod. apt. bed. Gar. F. & H. Idaire. $40. 4459 St. Charles Pl. off West Blvd.

Beautiful extra large modern rms., tile bath, shower. Gar. $50. 1714 S. HARVARD BLVD. RO. 9938.

4-RM. upr. mod. disap. bed. 2 car. Blk. to Wastn. 2nd & Oxford. OR. 6938.

4-RM. attract. tile bath & kitchenette, fine loc., rent reas. 1723½ S. Hobart

4-RM. $40 mo. Ideal loc. Gar. $5 ex. 1 blk. Hobart car. 2416 S. Hobart.

4 lge. rm. beaut. lower, gar. 1143 Mullen nr. L.A. Hi. $40. Or. 5243.

5-RM. modern, bet. walnut. 4301 Mc-Kinley ave. 2123 3rd ave. 5-RM. upper, 2 bdrms., 2 baths, $50. 1 blk. Hancock Park. Apply 5-RM. modern, bet. walnut. 4301 McKinley ave. 2123 3rd ave.

2 BEDRMS. MODERN. 1231 SO. HIGHLAND AVE. WH. 1926.

$50—Hancock Park. New duplex st. floor, 5 rms., bath. Pr'ty. lav. (downstairs.) 2 bedrms. & bath (upstairs.) garage. Well arranged, quiet neighborhood. Adults. Key at 5-R. market, etc. 539 to 537½ N. Sycamore ave. Phone Oregon 2670 or Oxford 7764.

645 S. CLOVERDALE
2 BLKS. W. La Brea. 6 rms. 2 baths. Fine for 2 families. Will sell high grade mod. conveniences. Must be seen to be appreciated. Uppers $7250. SPECIALLY PRICED FOR QUICK RENTAL.
See R. Ardmore, new 4-rm. flats with heat. Frigidaire. Nothing nicer. DU. 7515.

PLATS & DUPLEXES, $40 UP.
HUGH EVANS & CO., INC.
1151 WILSHIRE. OR. 1121.

$75—Exclusive Wilshire-Uptown district. 6-r. duplex, upper, newly dec. Garage. Owner, 147 S. St. Andrews

$100 LARISSA DR. Modern flats in a beautiful location. $35, $39, $52.50.

Hollywood —22-H

6-room upper or lower, 2 bedrooms. Wonderful location. 1243 N. HAYWORTH—Apt. 1.

7 rms. & gar. Elec. refrig. New flats, unit heat. 241 N. Genesee & Beverly Blvd. HI. 7262.

5-ROOM MODERN. FINEST DISTRICT NEAR Roosevelt Hotel. 7240 Hollywood Blvd. HE. 9106.

LARGE RMS. Upper, sun. 441. Excellent for 2 adults. All conv. Apply 1727 North Cahuenga ave. Phone HO. 5-RM. upper, 2 bdrms., 2 baths, $60. 1 blk. from Hancock Park. Apply 1727 North Cahuenga ave. Phone HO. 5-RM. upper, 2 bdrms., 2 baths, $60. 1 blk. from Hancock Park. Apply 1727 North Cahuenga ave. Phone HO.

EX. lge. rm., sunny upper, bi-class beaut. dec. apt. cpls. $30. 1230 ARGYLE. GR. 3249.

RMS. duplex. Large space. $72. Lower, $48. Upper, $24. 1948 N. MORAT. Elevator. Hollywood Blvd. HE. 8218.

4 & 5 RMS., choice, sun., tile bath, av. dr. Hi. 1209½ Gordon. HO. 6159.

RM. sunny upper, MI. view. New gas range. 1401 Alvarado Ter. DR. 4432.

ROOMS, very nicely furnished; sunrays. 2534½ N. CATALINA ST.

4-RM. UPPER NICELY FURN. Close in. $35. 1031 W. 24th st.

4-RM. dec. up. 5 closets. $35. Nr. Westlake Pk. 614½ S. Burlington.

RMS., very well furn., ex. bed. Gar. $45. 1446½ N. CORONADO.

LGE. sunny rms., 2 beds, 2 p. chr. Nr. stores. Adults. 2934 W. 14

4-RM. flat, gar. $45, ovstfd. furniture. 1419 3rd ave. RI. 1015.

4 lovely rms., lower. So. O'stuff. 2 beds. $46. Gar. 1244 S. Kingsley Dr.

4-RM. nicely furn. clean. Adults. 720 W. 2nd st. Inq. Hines Flower. 12th.

In. 1245 Patton, off Glendale Blvd. Adults.

LARGE light newly papered rms., steam, porch. 2 beds. $30. Gar. 335 N. Union ave. DR. 5111.

5-RM. upper, 2 blks. from Ambassador. 2 beds. Nice furn. $40. 3 blks. from Ambassador. 2 beds. Nice furn. $40.

5-RM. private bath, steam heat, gas, light & ph. incl. $75. 1021 W. 7 st.

5-RM. $25, $30. The Carlton. Close in. Exp. mech. 1½ N. Gramercy.

5-RM. upper attr. furn. wall beds. Adults. 1327 S. Hoover. F. car.

PHONE your want-ads to The Times. No credit arrangement necessary. Courteous experienced ad-takers. Day and night, will help you with your copy if desired. MEtropolitan 6700.

$55. CROSS & CRAIG. Gar. & car service. 2 lge. rm. fur. flat. gar. out. 416 RAMPART. Inc. Gr. 4

$45. Westlake dist., nicely furn., overst'd. 4-rm. Accom. 4. MUtual 1462.

Hollywood —22-H

5-RM. lower So. 2 real bedrms. Beaut. surroundings. 1420 N. Argyle.

South and Southwest —22-B

5-RM. south lower newly painted, o'stuffed furn. 2118 Raymond ave.

4-RM. clean comf. flat, new, overstuffed. 2 bedrs., sip. porch, gar. Adults. 228 E. 24th. Vergon ave.

4-RM. lower, south, attractively fur., extra bed, gar. 2919 Budlong. VE. 4976.

North and Northeast —22-F

4-RM. mod. upper, $35 ser mo. On 2 car lines. 6156 Piedmont ave.

TO LET—FLATS—Unfurnished

West and Northwest —22-A

7-RM. beaut. duplex, new, sun rm., 3 bedrms., 2 baths. Latest. conven. Adults. 727 S. Genesee. Gr. car Wilshire.

7-RM. upper duplex, 2 baths, 2 bedrms. Hancock Park section. 312 S. Mansfield. Ph. OR. 1375.

7-R. most attr. dup., flat, mod. 3 bedr., 2 baths, gar. pr. right to des. people. 128 Orange. Dr. DU. 7814.

LARGE rooms, 2 baths, 3 bedrms. Finest flats in Hancock Park. New bldg., just completed. Elec. refrig. Unit heat. Rosetta Dr., janitor service. 145 N. Sycamore, near Beverly Blvd. & La Brea ave.

6-RM. upper, S.W. cor. Almost and financially ok. 2 flr. of Bohemia. 1 blk. from Melrose. $65. 1st and last month; key at lower apt. Call Patton, Inc. 6156 Piedmont ave.

6-RM. upper, clean and newly dec. $55, rent free to Dec. 1; close in. 1251 S. Figueroa. OX. 21607.

6-RM. upper, clean and newly dec. $50, rent free to Dec. 1; close in. 1251 S. Figueroa. OX. 21607.

6 HPACHOUS rms., up duplex, fine home. 1744 Roosevelt ave. No. of Washington.

6-RM. upper unit, 2 tile baths & showers, garage, locker. 1 blk S. NEW HAMPSHIRE, nr. car & bus.

6-RM. flat, 2 baths, 3 bedrms. RO. 1043 4th st. Andrews Place.

6 rms., upper flat, $40. Water paid. W. car. 1910 OAK ST. AT. 6474.

5 RM. beautiful lower, 3 bedrms., 2 baths, lavatory, exc. $125. 2D AVE.

5 ROOMS $40. Garage. Or. car. Owner. 2504 W. Washington. EM. 6532.

4-RM. beaut. lower dup., gar. Reduced $375. 251 S. Alexandria av. GL. 3784.

5 EXCEPTIONALLY LGE. & BEAU. RMS. WILSHIRE DIST. SOUTHERN EXPOS. VERY REAS. TO PERM. TEN. 940 S. CATALINA.

5-ROOM brand new. Most exquisite flat in city, hand decorated walls, tile kitchen, bath, unit heat, gar. 1501 S. MARIPOSA.

5-RM. south flat, sunny and cheerful, beautiful location, convenient to stores and S. car. 216 S. ALEXANDRIA. Open.

5 RMS. $38-41 S. Catalina st.

6 rms., 142 S. Manhattan Pl.

4 rms., $26½-27½ N. Hellotrope Dr. Each 2 garages. Janitor. TU. 4254

5 rms., new, 1901 S. Highland; 2 bedrms., shr., frig., gar. Reas. RE. 6253.

5 BEAUT. rms., real fireplace, extra lavatory, separate shower, something better. 2337 2ND AVE.

5-rm. south upper flat & garage. $45. Near Normandie & Jefferson Blvd. 111 S. Mariposa. Phone WA. 8820.

5-RM. upper sunny cor. flat, newly dec., tile sink, bath. $55. 1901 N. Berendo. 594399.

5 RMS. & break.-rm. Completely redecorated in Wilshire district. 1218 12TH AVE.

5-R. upper cor. duplex, hand dec. walls. All mod. ph., gar. L. A. Hi. dist. 1265 Longwood. WI. 6671.

5-RM. new, one week free rent. Beaut. dec., tile bath, shower, gar. Nr. sch. stores, high ground. 2008 2nd ave.

5-RM. flat, newly dec. 2 blks. L.A. Hi & cars. 1200 Rimpau. OR. 4960 or HE. 2699.

5-RM. upper, newly dec. $50. Close in. 2417 W. 11th st. ON. 2445.

5 lge. rm. very attr. lower reas. Choice loc. 241 S. New Hampshire

5 LARGE RMS. beaut. upper south. Wilshire dist. 2264½ S. Alexandria.

5-R. lwr. So. newly dec. $45. W. adv. dist. 662 S. Bonnie Brae. EM. 4636.

5-ROOM upper, south & garage. 117 SO. SYCAMORE. OR. 6427.

5-ROOM WONDERFUL FLAT. 946 NORTH OXFORD AVE.

5-R. upper mod., 2nd location. 1152 3rd ave. Reduced rent. FI. 8463.

TO LET—FLATS—Unfurnished

West and Northwest —22-A

6-RM. upper, 2 bedrms., 2 baths, sun parlor, gar. Adults. 1 blk. from Hancock Park. Apply 1727 North Cahuenga ave. Phone HO.

MUSICAL INSTRUMENTS—
Sale and Exchange

MISS HELEN HAS REAL BARGAINS IN FINE PIANOS.
Miss Helen talks: "Folks, I have real bargains in fine pianos, a few grands, dear dainty little upright pianos, players and reproducing pianos; all sizes, all prices; terms guaranteed. Prices start at $145 for uprights, $1495 on players and $1895 on baby grands. Prices are right, $5 or $10 down and $1 per week; or $5 per month for 5-story storage warehouse full of beautiful pianos. Come today and get first pick of the lot; later, LINCOLN PIANO STORAGE CO., 5th Fl., Spring at., at Alpine. MI. 6451. Take Alpine car, get off at Alpine. Walk one block left.

MUSICAL INSTRUMENTS—
Wanted

PIANO for storage, boat trip. Cash. Pay weight may later. Write, phone or call. Reasonable. Sterling 3316.
SPOT CASH FOR YOUR PIANO. W. 7251. EASTERN OUTFITTING CO.
WILL pay cash for upright or small piano. EM. 6174.

RADIO EQUIPMENT—
Sale, Exchange Etc. —37

ALL Baker & Fitzgerald, Inc.'s radio sets completely installed, with socket and aerial; absolutely guaranteed; prices from $42.50 up. Quality and price considered, they are unequaled. Factory is open only one night. Use the rest of the week to see us at our original above guarantee. Open every night until 9 o'clock. Open from 7 to 9 Nov. 27 & 28. 1 block E. of Main st.
RADIOLA
Operating 5 tubes from light socket; NO BATTERIES REQUIRED. Installed $89.50—10 DAYS FREE. SO. CALIF. RADIO CO., Inc.
Pico at Hoover. Open eves. RI. 1431.
HARMONY radio—hear the great Fada and Freshman sets with wonderful standard merchandising offered in this city. Open evenings. 1000 S. Main. PLATT, 6250 S. Broadway.
ATWATER KENT, Trimmed, $69.50.
ALL ELECTRIC, $69.75
6-tube console complete, factory guaranteed. Radio, 235 E. 1st, Los Angeles.
$32.75. ELECTRIC 6 tubes, built-in speaker, set of many $100 sets. Terms. Open eves. DE. 4705. 8 Vermont. WE. 8311.
BEFORE buying elsewhere see our genuine Westinghouse radio. 1512 S. Broadway. AX. 5551.
RADIOLA model 26, repossessed, will take for cash balance owing or on terms. $20. 1736 S. Hope. WE. 8295.
JACKSON BELL 4 tube, in A 1 shape, $69.50 complete. Terms. 1247 E. 27th st. VAndike 5576.
5 POWER tube Radiola Superheterodyne Console. A-1 cond., almost new. $125. 2844 Griffith ave.
RADIOLA model 20, like new, in perfect cond. Cost $195, will sell $85. 1933 W. Adams.
CASH for your radio. Prof. Model Shop. 1000 S. Main. MA. 4343.
RADIO set, 3 tubes, complete. Cheap. 3454 Exposition Blvd. UN. 1188.

MACHINERY, ALL KINDS—
Sale and Exchange —38

S. B. U. WEEKLY SPECIAL
SERVICED LIKE NEW
ONE CRESCENT 24" BAND SAW, BELT DRIVE, 2 SAWS
PRICE $299
Smith-Booth-Usher Co.
328 Central ave. TR. 6

PIPE PIPE
20,000 ft. 1" .....
10,000 ft. 1½" .....
10,000 ft. 2" .....
5,000 ft. 2½" .....
5,000 ft. 3" .....
1,000 ft. 4" .....
1,000 ft. 6" .....
Riveted at 80 lbs. O.D. cap'y, 8,000 gals. per hr.
Many other sizes in stock.
Write, phone or call for prices and estimates.
Write for our 1927 Bargain Bulletin.
WE CARRY ALL OTHER SIZES
PIPE FITTINGS AND VALVES
SANTA FE PIPE & SUPPLY CO.
3451 E. 16th st., nr. Santa Fe ave.
Phone TRinity 6161.

PIPE PIPE PIPE
NEW STANDARD BLACK PIPE
20,000 ft. 3" .....
10,000 ft. 4" .....
5,000 ft. 6" .....
1,000 ft. 8" .....
WE CARRY ALL OTHER SIZES
FITTINGS AND VALVES
SANTA FE PIPE & SUPPLY CO.
3451 E. 16th st., nr. Santa Fe ave.
Phone TRinity 6161.

"MEYER" MACHINERY
MACHINE TOOLS
"PEXTO" Punch Presses
ROLL AND SHEAR
Sheet & plate working machinery.
MEYER MACHINERY CO.
1229 Santa Fe ave. MA. 4171.
5-P.P. STOCK, NEW & USED
Casing & oil well equip. Hoisting Plant & Supply Co., 1000 S. Main st. Phone MA. 7111.
NEW 50-ft. derrick, complete with engine, casing, etc. Cheap. 1000 S. Main st. MA. 7111.
5-8 IN. Acme Hand Screw Machine with 3-4 in. Demco High Speed Attachment, 24-in. Little Giant Motor Driven Sensitive Drill Press. ATLANTIC MOTORS supply co., 1111 S. Broadway. CA. 1111.
MACHINE shop equipment for sale, consisting of lathes, drill presses, shaper, milling machine, etc. Inquire 1000 S. Main st. MA. 7111.
BATTERY chargers. Motor trucks on time. Electric stallation. Auto Elec. Co., 1240 W. 3rd. MI. 1191.
GARAGE equipment, 2 lifts, 1 ton frame to hand tools to 1 drill press. Call evenings. OR. 4317.
AIR compressors & visible pumps. 732 W. Belgrave Av. Huntington Pk.
ELECTRIC MOTORS rewound, repaired. NORTON & SON, 1111 S. Broadway. CA. 1111.
MACHINE shop equipment for sale, consisting of lathes, drill presses, shaper, milling machine, etc. Inquire 1000 S. Main st. MA. 7111.
FOR SALE—Automatic wire feed machine, 1 to 3 in. capacity. Inquire 1000 S. Main st. MA. 7111.
TWO roll-top desks, 1 typewriter table. Take $10 for all. 1000 S. Main st. MA. 7111.
GATES' engine lathes, 9 to 16 in. swing. Also used engine lathes for sale. Inquire 1000 S. Main st. MA. 7111.
BUTTER-KIST popcorn machines, peanut roasters. Phone MA. 1149.
GASOLINE engines, 1 to 5 h.p. Inquire 1000 S. Main st. MA. 7111.
RIFLE—.264 Winchester, A-1, like new. $75. 817 S. Flower. VA. 9744.
CASH REGISTERS, all makes and terms. 645 S. Flower. VA. 9744.

Office, Store Equipment —39-A
BARG. in used safes, desks, typewriters, adding machines, etc. Sold, rented, exchanged; sensible terms. Thrifty 4381.
SAFES WITH BURGLAR PROOF, FIRE AND BURGLAR PROOF. SHELLY SAFE CO. 1100 S. MAIN.
STORE FIXTURES OF ALL KINDS. EXCHANGE CO., 411 E. 3rd st. Silva Fixture Co.
Office furniture & safes. Terms.
CHRD office furniture, safes, pianos. 429 S. SPRING. MI. 4793.
WE BUY & sell office furniture. Cash registers & safes. Rosenberg Sales Co., 413 S. Main st. MI. 8249.
BARGAIN, 2 10-ft. showcases, 1 cash register. 1426 S. Main. MU. 1726.
GOOD values in safes, desks, typewriters, adding machines. 645 S. Flower. VA. 9744.
DESKS, safes, typewriters, adding machines. 1000 S. Main. MA. 7111.
SAFES, registers, scales, typewriters. 1000 S. Main. MA. 7111.

MISCELLANEOUS—
For Sale

Easy Elect. Washer $60
Copper tub. Metal wringer. Good as new. Terms liberal. Other household appliances. Open evenings. 716 S. UMBOA ST.
BUTCHERS' SUPPLIES!
Refrigerators, display cases, scales, cutting tables, etc. Everything for BUTCHERS' use. CO., 216 E. 7TH ST.
STOCK rd. fertilizer, vulverized 6 sheep mixed 16c sacked; 4 sheep mixed 18c sacked. Phone 6 sheep mixed 16c sacked; 4 sheep mixed 18c sacked. Phone GR. 813 W. VERNON.
ELECTRIC washers & vacuum cleaners, new washers, $39.50. Terms. Open eves. While they last. 1247 BROADWAY.
THOR Washer, used $25
THOR Washer, used $35
1148 W. Wash. Open eves.
BURN wood. Heavy Fire Hearth Logs. Large Load, only $2.50. 1000 S. Main st. MA. 7111.
"SCOTT-S" asphalt roof paints, 5 gal. $2.50; 10 gal. $4.50. Sold to save freight. 1234 Maple ave.
FOR SALE—Candy scales, 10 lbs. & guaranteed, less than half price. KING, 216 E. 7th st.
HAVE tub, will travel. Phone 6-P-1. Inquire 1 block south of Jefferson. Cheap.
FERTILIZER (cow) 100 lb. burs, 1 lb. sacks, $2.50. 1215 E. 24th st.
EVERYTHING FOR PICNICS AT LOWEST PRICES. PHONE ORDERS DELIVERED. 467-469 E. 1st st.
TENT & AWNING—Repairing. Phone MacDONALD'S AWNING CO. 1526 MARIPOSA ST.
FOR sale, 1 gas & 1 automatic water heater. $11 each. 1000 S. Main st. MA. 7111.
FOR SALE—Automatic water heater. 1000 S. Main st. MA. 7111.
TWO roll-top desks, 1 typewriter table. Take $10 for all. 1000 S. Main st. MA. 7111.
GAFFY overalls, $1.15. 1000 S. Main st. MA. 7111.
RIFLE—.264 Winchester, A-1, like new. $75. 817 S. Flower. VA. 9744.
FOLDING seats. 1000 S. Main st. MA. 7111.
CASH REGISTERS, all makes and terms. 645 S. Flower. VA. 9744.

Office, Store Equipment —39-A
BARG. in used safes, desks, typewriters, adding machines, etc. Sold, rented, exchanged; sensible terms. Thrifty 4381.
SAFES WITH BURGLAR PROOF, FIRE AND BURGLAR PROOF. SHELLY SAFE CO. 1100 S. MAIN.
STORE FIXTURES OF ALL KINDS. EXCHANGE CO., 411 E. 3rd st. Silva Fixture Co.
Office furniture & safes. Terms.
CHRD office furniture, safes, pianos. 429 S. SPRING. MI. 4793.
WE BUY & sell office furniture. Cash registers & safes. Rosenberg Sales Co., 413 S. Main st. MI. 8249.
BARGAIN, 2 10-ft. showcases, 1 cash register. 1426 S. Main. MU. 1726.
GOOD values in safes, desks, typewriters, adding machines. 645 S. Flower. VA. 9744.
DESKS, safes, typewriters, adding machines. 1000 S. Main. MA. 7111.
SAFES, registers, scales, typewriters. 1000 S. Main. MA. 7111.

BOOKS BOUGHT
Libraries or small lots. Highest prices paid. Sets of Harvard Classics, Encyclopedias, Encyclopedia Britannica, Knowledge, Compton's, & other good sets. Call SAXTH BOOK CO., 1100 Holly-wood ave. Holly-wood.

THE CONGESTION
OF TELEPHONE
CALLS
DISAPPEARS
AFTER SUNDAY
TELEPHONE
DIRECTORY
IS DELIVERED
AT 5 P.M.
FOR ALL
INFORMATION
METropolitan

BOOKS BOUGHT
BOOK CO.
WEST 6TH ST.
TEL. TR. 2285

BOOKS BOUGHT
Second-hand books. Will call anywhere. Also good magazines. Save for sale. BUTTER-KIST popcorn machines, peanut roasters. Phone MA. 1149.
GAFFY overalls, $1.15. 1000 S. Main st. MA. 7111.
RIFLE—.264 Winchester, A-1, like new. $75. 817 S. Flower. VA. 9744.
FOLDING seats. 1000 S. Main st. MA. 7111.
CASH REGISTERS, all makes and terms. 645 S. Flower. VA. 9744.

BOOKS BOUGHT
Second-hand books. Will call anywhere. Also good magazines. Save for sale. BUTTER-KIST popcorn machines, peanut roasters. Phone MA. 1149.
GAFFY overalls, $1.15. 1000 S. Main st. MA. 7111.
RIFLE—.264 Winchester, A-1, like new. $75. 817 S. Flower. VA. 9744.
FOLDING seats. 1000 S. Main st. MA. 7111.
CASH REGISTERS, all makes and terms. 645 S. Flower. VA. 9744.

LUMBER CO.
CLIMAX engines. Curtis $225.00
Coast Mchy. Co., 484 E. 4th st.
FLOOR sander, 9-in. drum, 3-h.p. motor. Cheap. 1115 E. 7th st.
SAW outfit, engine, saw rig, 2 Sugar 44s. Dermitt 44. Take Sugar 44s. Dermitt 44. Take Sugar 44s. Dermitt 44. Take

HOUSES—
For Sale
Miscellaneous —30

WILSHIRE HOME
$18,500
OPPORTUNITY EXTRAORDINARY
$6500 cash will handle 2-story stucco residence, 10 rooms, 2 tiled master baths, maid's room & bath, tiled kitchen. Mahogany finish and canvas. Unit heat. Lot 60x143. 2-car garage. Close to primary and high schools and car line. We regard this as a REAL BUY. Call Mr. Seller.
KELLS & GRANT
Wilshire at Western. DU. 3000.

FOR SALE
Very attractive stucco home located east of Western and between Third and Wilshire, consisting of 9 large rooms and 3 baths. Lot 60x150. This property is free and clear and will sell for $20,000 or exchange for the same size house in Rocky Hills or English architecture having a west front, and will assume or add cash.
"Let's Talk It Over."
CLINCH & THURTLE
444 S. Western ave. DR. 2244.

WESTWOOD HILLS
ONE BLOCK OFF WILSHIRE
On high level lot, 2-story Spanish home. Large L.R. with 2 studio windows giving wonderful view of mountains and ocean. 3 bedrms., with dressing rooms; 3 baths. Kitchen has Frigidaire; linoleum; every new convenience known. A wonderful home for $14,500. BE. 7215

WESTWOOD HILLS
English stucco, view lot, near car stop. Only $6450, $750 cash, $65 a month. Large cozy living room, lattered ceiling, hand decorated. Two bedrooms, kitchen, attractive view window, breakfast room. Beautiful walks, shade and stone. Owner, McComas, HEmpstead 4729, GLadstone 5151.

WESTWOOD SPECIAL
This lovely new English stucco of 7 rms., embodies all of the most desirable features found in homes costing much more. Driftwood finish; hand decorated Tiffany walls; French doors to the patio. A sacrifice at $6750. Easy terms. Call OR. 6841.

A CHRISTMAS PRESENT FOR HER
What would make those loved ones happier at Christmas than a cozy little home. Here is a beauty. Three bedrooms, Spanish stucco, and only $7950. Handled with $1250 cash, and best of all, Westwood Hills. Phone Mrs. Allison, GLadstone 5151 or GRanite 2041 evenings.

WHAT have you to offer as down payment on my beautiful new 5-rm. Spanish home. Will accept anything of value and give terms as low as $30 per mo. on balance. You cannot find another deal like this in Los Angeles. WE. 1274.

A REAL BUY
A four-bedroom three-bath house near the L. A. Country Club, with a view of the ocean, for $17,500. Try to find a value like this. 90-ft. frontage. 2-story house of character. A beautiful place. Easy terms. Call Allen, GLadstone 5151 or Whitney 1184, evenings.

$16,500 IN WESTWOOD HILLS
7 rooms, stucco, Spanish, 2 baths, sun. shower, top floor, level lot. Beautiful home, mission patio with tiled corridor. Fountain and pool, rose garden. Unusual features. FURTHER INFORMATION, call OX. 2913.

GOOD BUY IN FLINTRIDGE
Sacrifice on account of sickness $2000 cash. Price $8750, 3 bedrooms, living-room, dining-room, kitchen and nook. Tile bath, large built-in linen set. Near Flintridge Club. Lot 75x250. A bargain by the owner. Call VA. 1171. Mrs. Schaumburg.

AUCTION—Sale of Furniture
Mon., Nov. 28, 2 p.m. VA. 4551.
5996 Hollis street.
Wonderful 4-room bungalow. Every convenience. Lot 40x140.
In L. A. near Inglewood.
Willis Land Co. G. M. Banks, Agt.

YOU will like this attractive English house on a high sightly lot in University district, Westwood. Price $8250. G. A. Kenny. GLadstone 5151, or GRanite 4957 evenings.

$26 MO., $5500 total, 3-r. mod. bungalows, 3 bedrms., $137.50 and $150 mo. OL. 4302. W. Washington.

HOUSE on lot 44x130 to alley. Income $40 mo. $6800, $1500 dn., bal. $ to suit. 2224 E. 22d.

NEW 5-rm. stuc. never occupied. Concrete str. Only $7250 dn. 2224 E. 22d.

$4500, 4-RM. bung., gar., corrals for 200 chicks, may trade. YO. 6130.

West and Northwest —30-B
HOME BUYERS
SEE ALL THE REST but before you buy—inspect my Spanish home at 6221 W. 5th st. Just completed. 9 large rooms, every modern convenience, tile heat, electric refrigeration, 2-year guarantee in writing. For particulars, Phone OX. 6945.

Your Dream Home
Pay $500 down; move in next day. Beautiful Spanish home, between Los Feliz and Sunset Blvds. Best of construction on paved street. Everything in and paid for. Payments less than rent. $7111.

BUNGALOW SPECIAL. $13,750
An exceptional buy.
Near Wilshire & La Brea.
7 rooms, 3 large bedrooms.
MR. JACKSON.
HOWARD & BOSWELL
5461 W. 6th st. DU. 1845.

CARTHAY CENTER
Real home, artistic, 7-room English stucco, 3 bedrooms, every modern feature, price will surprise you; owner selling to protect investments in 1128 STEARNS DR. 2 blks. south of Carthay Circle Theater.

A BARGAIN, $10,800
9 rms., 3 bedrms., 2 baths, at 119 N. Almont, in Beverly Hills. Way off of Doheny. Terms arranged. James Westervelt, 744 Wilshire Blvd., Beverly Hills.

WESTWOOD—Quick action necessary! Builder broke, 2 new 7-rm. Spanish homes, N. of S. M. Blvd. Look at 10873 Kinnard for $12,650 with $3000 cash & 1349 Clubview for $12,450 with $3000 cash. OX. 4906. Eves. GR. 9941, or OX. 5030.

WORTH $20,000
Lovely 2-story house, good investment, 2 blks. of Western, 1131 S. Gramercy Pl. Just n. of Washington. $14,000 or will rent for $150 mo. Call RO. 5.

LOOK at 601 S. Norton. It is for sale at a bargain, this home has 10 rooms, 3 baths, all the latest improvements that can be had in a home; if you want a beautiful corner lot, look it over and call owner for appointment. FI. 9455.

BUY FROM OWNER
Six-room bungalow. Dbl. gar., sep. comp. laundry, Sep. store rm. High east front. Priced for quick sale. $9,250. 1035 Kenneton ave. WH. 2970

ABBIT—
nary

COUNTRY PROPERTY—
For Sale

A PROMINENT nursery now being sold at the land across the street. Adjoining estate. He wanted the land for the money could buy. You can see your business friends in the city who will envy your income and location. This is an exceptional opportunity for you will be repaid in terms of cash needed. Hall & Co., 1000 STONEMAN AVE., Alhambra.

FOR sale, 40 acres, Alhambra, Chino Valley; shown by appointment. Tartsell, Ontario, Cal.

15 AC. cherries. Bonanza, near easy terms. WE. 2512.

Imperial Valley

CHOICE East Mesa land. Apply American canal survey. Price $25 to $30 per acre. Price, $25 to $30 per acre. DU. 6394.

Palm Springs

UNIMPROVED 1-5 acres at $1,000. Address Y. box 51, Times Office.

Encino —71-A

BUNGALOW WANTED [illegible] rent a home in beautiful 4-family apartment house; 3rd floor preferred; must be beautiful surroundings; all Pac. Nat. Bk. Bldgs. Apply 1000 S. Hope St.

CLEAR LOT

$10,000 EBELL HOLLYWOOD [illegible] WE. 1151 or WE. 8274.

$12,500 2 LOTS, 100x150, [illegible] 1 block from Hollywood Blvd. Owner, 1184 N. Cherokee.

EXCELLENT 25½ acres [illegible] strategical location on A. & P. Wonderful investment for the [illegible] $1000 per acre; no trades. Owner, Davis, 14426 Friar, Van Nuys. 349-J.

MOUNTAIN, RESORT, LA
Property—Sale, Exch., Rent

FOR SALE—Two fine corner lots Big Bear Lake and choice lot in Peter Pan Woods Club at bargain. Inquire Art. Emstrom Apts., 423 W. 5th. Tucker 3011. TU. 8221.

MOUNTAIN home sites. Your $45 at $5 mo. One hour from Inwood, Pk., Miss Clark, days 61-61; evenings, 599644.

EASTERN, NORTHERN P
For Sale, Exchange, Re

For Sale

THE Penelope Developing Co. of New Jersey and New York now offering two full-size lots in its beautiful park by the sea at Penelope Park for the purpose of advertising the beautiful park. Penelope Park is situated on the Jersey coast, one of the world in the State of New Jersey. Write to owners, Penelope Developing Co., 1218 Ocean St., Woodhaven, L. I., New York.

For Exchange

EXCH. 320 A. improved Kansas Lawrence Kansas. Good soil $12,000. Want vacant to value. Address Y. box 117, Times Office.

Arizona —77

[illegible] pr. L. A. for mod. [illegible] Lankershim. Principals [illegible] BOVEN, 6787 W. Pico, OR.

Business Property —71-D

[illegible] income or business property [illegible] your country & cash. Owner, [illegible] Quick action. Wilson, TU.

[illegible] business property, [illegible] Must be priced [illegible]

[illegible] lease on your property [illegible] owners only. Mitchell [illegible] 730 Roosevelt Bldg.

Country Ranch Prop. —71-E

[illegible] D A good farm land with [illegible] A. and over [illegible] cash. 1218 SAR- [illegible] TORRANCE.

REAL ESTATE—
For Exchange
Miscellaneous —72

[illegible] several trust deeds [illegible] $2000 each. [illegible] $5000 cash. Call the owner [illegible] WA. 8432.

SIGNAL HILL oil properties. Oil lease acquisition bought, sold or [illegible] in Sold. Wardell Inv. Co., 340 Long Beach. 614-17 Int. Bldg.

OWNER'S ad. F. MARQUIS. 639 So. Spring st. Tucker 8011.

FOR LEASE, 10 ACRES on HILL, all improved; Inglewood. Miss Mar. Long Beach. 51633.

SEE Fotrero Dev. Co. for new hot, Baldwin Hills & Inglewood. TU. 8221. 3 bedrooms.

Have Ferndale Valley

Rabbit Ranch Bargain

Nr. Roscoe, 2 cor. lots, 100 [illegible] fronting on paved street, [illegible] water, fenced, feed house, [illegible] chicken house, equip. Room [illegible] etc. Price cut, for quick [illegible] Terms.

L. H. Wilson, Inc.

1530 S. San Fernando Rd. [illegible] Glen. 1650, or call [illegible]

EXCELLENT 25½ acres [illegible] strategical location on A. & P. Wonderful investment for the [illegible] $1000 per acre; no trades. Owner Davis, 14426 Friar, Van Nuys. 349-J.

Lots —71-B

[illegible] several trust deeds [illegible] about $3000 each. [illegible] each one or all for [illegible] cash. Owner, [illegible] Blvd., Van [illegible]

[illegible] ideal [illegible] old mixed [illegible] bungalow, $500 [illegible] only $10,000. [illegible] No trades. [illegible] Home Branch. [illegible] $2350. [illegible] 20 ac. [illegible] tion location. [illegible] bird poultry [illegible] [illegible] pipe, near [illegible] box 592

[illegible] buyers for lots on [illegible] good location; [illegible] Wilshire Office

R. I. ROLLINGSWORTH & CO. [illegible] Third st. Owner, 6991.

GOOD LOTS

[illegible] for good trust deeds. [illegible] WESTERN, GL. 5817.

[illegible] Wanted Westwood lots [illegible] Monica and Pico. Will [illegible] Give location and price [illegible] 164 Tower Bldg.

[illegible] WANTED—Lots [illegible] [illegible] pr. call Oxford 2189.

L. A. CO. PEAR DIST.

Fine Poultry & Rabbit

One acre up, easy terms, accept anything in trade. REID, 115 W. Jefferson. Hill 4722.

Hancock Park Duplex

Want Bungalow

Duplex on corner south of Beverly built by owner. Call Matlock, 130 La Brea. OR. 8451.

ON Cape Cod, near former home of ex-Pres. Cleveland, beautiful sixty-acre tract on State highway, high and slightly wooded; level. Owner wishes to sell or will exchange for property in Cal. J. T. Weldon, Bus. Mgr., Mass.

FOR sale or trade, good home & income, 6-acre well improved grove, equip for 3000 laying hens. Clear. Will exchange for larger grove, city income or good eastern farm. Will assume. Phone Owner, Covina 15627.

EXCH. choice Alhambra res. vacant cor., 110x115 ft. Clear, $5500. Want Hermosa or Manhattan house and lot about same value. E. Jacobs, 2435 W. Main st. Ph. Alhambra 3967.

FOR SALE BY OWNER

BEAUTIFUL CLEAR HOMESITE 150 ft. front on Circle Drive in Fra[illegible] Subdivision restrictions $15,000, or will trade. Call WH. 1876.

BEAUTIFUL FOOTHILL HOME—9 rooms, 3 baths, exceptional construction. Price $25,000. ACTOR OWNER compelled to sacrifice and will exchange for bungalow or [illegible] DAN D. JONES CO. GR. 2802.

HANCOCK Park new duplex court, lot 100x181, splendid location, 10 units of rooms each, garages. Rental close to 20% on equity. Will accept part trade. Courtesy to brokers. Owner, Phone OXford 1704.

APARTMENT bldg. turn to 100% want income. A1 close-in property give good deal, want clear ranch or grove for income to $14,000 5th st. Realty, 334 W. 4th.

11 ACRES 15-YEAR WALNUTS—1250 ft. on Valley Blvd.; 25 minutes from L. A. Small loan or equity, cash and cash. Mr. Geer, 548 S. Western Ave. WA. 1181.

2-STORY brick apt., fine income, pr. $200,000 Want good ranch to $150,000. Exchange Department, W. L. TWINING, 501 Harvard st., Glendale. Capitol 6400.

4-FAMILY FLAT—20 rms., nr. BEVERLY BLVD. & LA BREA. Price $25,000. Take lot or small clear house in trade. OR. 1184.

HIGH River Valley, Minn. 320 acres imp. fr. rm. house, barn, level. Encumbrance $2500. Worth $10 per acre. Trade for house in L. A. Owner, 1184 S. Gramercy pl.

FOR SALE or exch., 6-rm. Spanish home, Liv. rm. 14x24, nr. Melrose. $17 N. Sweetzer. W. Hollywood. OR. 4322.

Lots —71-B

CLEAR res. lot in Los Feliz Heights. Will accept well located duplex or double. OL. 2191.

2 LOTS, cir., Beverly Hills. All imp. $4,000. 6476 Bis. 4499.

CLEAR business cor. Vermont ave. $10,000. Want clr. impr. GR. 2814.

LRG. cor. lot on S. Main. All imp. in. Take clear hse. or gd. pap. OX. 7944.

Business Property —72-C

BUSINESS lot, 41 ft. frontage, 4-flat building, $250 per month rental. Want good securities or what? for $24,000 equity. CW. 2449.

BUS. cor. lot, 100-foot birds, nr. studio, N. Hollywood. Clear, $48,000 now, soon $100,000. Need $6000, bal trade. Will assm. OL. 7569.

Income Property —72-D

ATTENTION

I have a client who is leaving for Europe December 15th and who owns a very high-class 16-apartment building in the Hollywood district who wishes to secure for him a high-grade E Zone lot to the value of $50,000. Should any owner of such property will take back trust deed for difference. This is a wonderful chance for some one to own a fine modern apartment bldg. at a price that will prove attrac. Submit your offers to

Logan F. Metcalf Co.

1230 BANK OF ITALY BLDG. TR. 1234.

HOME & STEADY INC.

CARTHAY CENTER CORNER

FULLY IMPROVED

A charming Spanish bungalow, white stucco, hand-made tile roofs, surrounding a landscaped 40,000 sq. ft. pond. Adjoining is a Spanish duplex of 14 rms. and 4 tile baths. Total income $4000 on present leases. Will trade this entire proposition, subject to 1st mtg. going for clear vacant lot. Owner, WE. 4474.

EXCHANGE

Beautifully located, 3-story brick apartment-house, completely furnished. Good income. Westlake district. Modern in every particular. Price $116,000. Will accept good lot, vacant or improved up to $50,000 or less. Residence preferred. MR. FERGUSON CO. DR. 2626. 2697 W. 7th. DU. 0672.

FINEST corner apartment building in L. A. No vacancies & a waiting list. Income $1,000 per month. A1 low rental. Price $178,000, and it is nearly clear. Will trade for vacant L. A. property. Owner & builder. OR. 4474.

NEAR Catalina & 1st. English brick, 4-flt., 20 large rms., $22,500; want bung. to $15,000 mtg. Navarro, 1000 Venice Blvd. Stucco 4-flat, $25,000. Want bung., $12,000. Ben Bell, 740 S. Bdwy. TU. 4536.

BRAND NEW APT. BUILDING, 12 min. walk to 6th & Broadway. Elegantly furn., elect. refrig. Income $950 per mo. Owner on premises, 262 S. LOMA DR. Ph. 651507

$58,500. EQUITY, Wilshire dist., apartments producing 14% net. Take part or all trade. Address T. box 18, Times Office.

BRICK duplex for sale or trade 1½ rooms, 4 bedrooms. Furnace, heat, elec. ref. 4 gars. Owner 1114 Redondo Blvd. OR. 8402.

NEW 16-rm. stucco flat, very unique, inc. $300 mo. $27,500, nr. W. Washington car. Take home or lots for half. 6901 Melrose. GL. 1719.

EXCHANGE

Beautifully located, 3-story brick apartment-house, completely furnished. Good income. Westlake district. Modern in every particular. Price $116,000. Will accept good lot, vacant or improved up to $50,000 or less. Residence preferred. MR. FERGUSON CO. DR. 2626. 2697 W. 7th. DU. 0672.

FINEST corner apartment building in L. A. No vacancies & a waiting list. Income $1,000 per month. A1 low rental. Price $178,000, and it is nearly clear. Will trade for vacant L. A. property. Owner & builder. OR. 4474.

NEAR Catalina & 1st. English brick, 4-flt., 20 large rms., $22,500; want bung. to $15,000 mtg. Navarro, 1000 Venice Blvd. Stucco 4-flat, $25,000. Want bung., $12,000. Ben Bell, 740 S. Bdwy. TU. 4536.

BRAND NEW APT. BUILDING, 12 min. walk to 6th & Broadway. Elegantly furn., elect. refrig. Income $950 per mo. Owner on premises, 262 S. LOMA DR. Ph. 651507

$58,500. EQUITY, Wilshire dist., apartments producing 14% net. Take part or all trade. Address T. box 18, Times Office.

BRICK duplex for sale or trade 1½ rooms, 4 bedrooms. Furnace, heat, elec. ref. 4 gars. Owner 1114 Redondo Blvd. OR. 8402.

NEW 16-rm. stucco flat, very unique, inc. $300 mo. $27,500, nr. W. Washington car. Take home or lots for half. 6901 Melrose. GL. 1719.

$3,000 TRUST deed on new 106-rm. Pasadena brick apt. GR. 4472.

HANCOCK Park Sta & duplexes for exchange. MR. STAIR. WH. 7113.

Beaut. dbl. stucco, rented Lot 50x150 for clear lot, A. or gd. pap. OX. 7944.

REAL ESTATE—
For Sale
Miscellaneous —71

FOR EXCHANGE

$300,000 BUSINESS COR. ON RAM PART BLVD. 4-STORY BRICK & STORES AND 44 APTS. ONE YEAR AND INCOME $36,000 PER YR. $180,000 TO ONE MTG. OF $120,000. OWNER WILL EXCHANGE FOR CITY VACANT OR RESIDENTIAL IN FART.

$350,000. HIGH-CLASS 4-STORY BRICK APT. BLDG. CLOSE-IN LOCATION. COMPLETE & FILLED. 100 ROOMS, ELECTRIC REFRIGERATOR, STEAM HEAT ETC. INCOME NOW $44,000. BANK MTG. $170,000 @ 5% & 4%. TRS. WILL EXCHANGE EQUITY FOR CLR. CITRUS GROVE CLOSE IN.

Call W. A. McCARTY. FRANK MELINE CO. 708 S. Hill. TR. 6481.

Want to Go East?

We have listings from every State in the Union, any size or type, many of the properties clear. The owners want to come here and will sell for cash. Bring your eastern property problems to us. We have five handsome offices in our building to serve you. Orange County Inv. Corp., 417 Pershing Square Bldg. TR. 8144.

BUYING MERCHANDISE?

NO!

If you were you would go where the selection was largest. Why not in your real estate exchange problems? Undoubtedly we have the largest Exchange List in America.

PHILLIPS & REAM

S.E. cor. 6th & Western. WA. 1171.

Fine Brick Building

44x80 ft. on Manchester ave., in heart of Graham Firestone City. Under ten-year lease.

Sale or exchange for clear. Submit to P. O. Box 842, L. A.

BETWEEN 5 AND 7:30 THE TIMES TELEPHONE SWITCHBOARD IS SWAMPED WITH CALLS. TO AVOID DELAY BY TELEPHONING YOUR SUNDAY ADS FRIDAY OR EARLY SATURDAY. Metropolitan 0700.

HAVE 600 acres of any kind there for Riverside Co. with electricity, water, to trade for good assessment income prop., and will assume reasonable mort. Write R. A. Lamson, 239 Towers Dr., Beverly Hills, or call Oxford 2189.

L. A. CO. PEAR DIST.

Fine Poultry & Rabbit

One acre up, easy terms, accept anything in trade. REID, 115 W. Jefferson. Hill 4722.

Hancock Park Duplex

Want Bungalow

Duplex on corner south of Beverly built by owner. Call Matlock, 130 La Brea. OR. 8451.

ON Cape Cod, near former home of ex-Pres. Cleveland, beautiful sixty-acre tract on State highway, high and slightly wooded; level. Owner wishes to sell or will exchange for property in Cal. J. T. Weldon, Business Mgr., Mass.

FOR sale or trade, good home & income, 6-acre well improved grove, equip for 3000 laying hens. Clear. Will exchange for larger grove, city income or good eastern farm. Will assume. Phone Owner, Covina 15627.

EXCH. choice Alhambra res. vacant cor., 110x115 ft. Clear, $5500. Want Hermosa or Manhattan house and lot about same value. E. Jacobs, 2435 W. Main st. Ph. Alhambra 3967.

FOR SALE BY OWNER

BEAUTIFUL CLEAR HOMESITE 150 ft. front on Circle Drive in Fra[illegible] Subdivision restrictions $15,000, or will trade. Call WH. 1876.

BEAUTIFUL FOOTHILL HOME—9 rooms, 3 baths, exceptional construction. Price $25,000. ACTOR OWNER compelled to sacrifice and will exchange for bungalow or [illegible] DAN D. JONES CO. GR. 2802.

HANCOCK Park new duplex court, lot 100x181, splendid location, 10 units of rooms each, garages. Rental close to 20% on equity. Will accept part trade. Courtesy to brokers. Owner, Phone OXford 1704.

APARTMENT bldg. turn to 100% want income. A1 close-in property give good deal, want clear ranch or grove for income to $14,000 5th st. Realty, 334 W. 4th.

11 ACRES 15-YEAR WALNUTS—1250 ft. on Valley Blvd.; 25 minutes from L. A. Small loan or equity, cash and cash. Mr. Geer, 548 S. Western Ave. WA. 1181.

2-STORY brick apt., fine income, pr. $200,000 Want good ranch to $150,000. Exchange Department, W. L. TWINING, 501 Harvard st., Glendale. Capitol 6400.

4-FAMILY FLAT—20 rms., nr. BEVERLY BLVD. & LA BREA. Price $25,000. Take lot or small clear house in trade. OR. 1184.

HIGH River Valley, Minn. 320 acres imp. fr. rm. house, barn, level. Encumbrance $2500. Worth $10 per acre. Trade for house in L. A. Owner, 1184 S. Gramercy pl.

FOR SALE or exch., 6-rm. Spanish home, Liv. rm. 14x24, nr. Melrose. $17 N. Sweetzer. W. Hollywood. OR. 4322.

Lots —71-B

CLEAR res. lot in Los Feliz Heights. Will accept well located duplex or double. OL. 2191.

2 LOTS, cir., Beverly Hills. All imp. $4,000. 6476 Bis. 4499.

CLEAR business cor. Vermont ave. $10,000. Want clr. impr. GR. 2814.

LRG. cor. lot on S. Main. All imp. in. Take clear hse. or gd. pap. OX. 7944.

Business Property —72-C

BUSINESS lot, 41 ft. frontage, 4-flat building, $250 per month rental. Want good securities or what? for $24,000 equity. CW. 2449.

BUS. cor. lot, 100-foot birds, nr. studio, N. Hollywood. Clear, $48,000 now, soon $100,000. Need $6000, bal trade. Will assm. OL. 7569.

Income Property —72-D

ATTENTION

I have a client who is leaving for Europe December 15th and who owns a very high-class 16-apartment building in the Hollywood district who wishes to secure for him a high-grade E Zone lot to the value of $50,000. Should any owner of such property will take back trust deed for difference. This is a wonderful chance for some one to own a fine modern apartment bldg. at a price that will prove attrac. Submit your offers to

Logan F. Metcalf Co.

1230 BANK OF ITALY BLDG. TR. 1234.

HOME & STEADY INC.

CARTHAY CENTER CORNER

FULLY IMPROVED

A charming Spanish bungalow, white stucco, hand-made tile roofs, surrounding a landscaped 40,000 sq. ft. pond. Adjoining is a Spanish duplex of 14 rms. and 4 tile baths. Total income $4000 on present leases. Will trade this entire proposition, subject to 1st mtg. going for clear vacant lot. Owner, WE. 4474.

REAL ESTATE—
For Exchange
Income Property —72-D

WILSHIRE DUPLEX

Exch. $20,000 equity for clear lots, business, walnut or orange grove. Submit. ROHRER, 1007 N. Western. NO. 8439.

$18,000 & $26,000 ea. in 44-rm. apt. 1400 Griffith Pk. Blvd. GR. 4472.

HAVE cash buyer for Wilshire income to $40,000. Owners only. MR. 1103.

Suburban Property —72-H

RAC. acct. illness, 2½ A., new 6-rm. stucco, Fruit. Nr. Van Nuys. $11,-500. Take lots or home to $8000. COTTRELL, 4901 Melrose. GL. 1719

5% PRIVATE FUNDS READY.

RAC. acct. illness, 1½ A., new 5-rm. stucco, fruit. Nr. Van Nuys. $11,-500. Take lots or home to $6000. COTTRELL, 4901 Melrose. GL. 1719

CLEAR 5 acres, Hartford terrace, on paved road Little Rock Jct. dist. $64 Van Nuys Bldg. TU. 5446.

Country Property —72-H

20 ACRES alfalfa, family orchard, 5 cows, 1 brood sows, 16 pigs; 6 turkeys, hens, 225 spring turkeys ready for Xmas market; real money maker for a farmer; consider L. A. C. car; terms. Owner, A. F. Witeman, 726 Title Ins. Bldg.

CLEAR improved eastern farm wanted in exchange for Riverside acreage. Well located, steadily paying, with water and with wonderful investment value. 346 S. Hill st., L. A.

ALFALFA dairy ranch, Kings Co., lease or exchange for income. 904 VAN NUYS BLDG. TU. 5446.

EXCHANGE—Almond orchard. Box 227, Paso Robles.

FINANCIAL

TO LOAN—
Money
Real Estate Improvements —73

Funds Available

For loans on improved properties such as residences, double bungalows, duplex residences, flats, apartments, business buildings, lots, and the like, in approved cities and towns in Southern California.

Several Plans. Low Cost. No Appraisement or Escrow Fees.

Our ten-year amortized loans are renewal expenses and are especially desirable for home owners intending to pay off in 10 years up to 60 per cent of the appraised value.

THE AMORTIZATION MORTGAGE COMPANY affiliated with PASADENA MORTGAGE SECURITIES CORPORATION

1906 Security Title Insurance Building, 120 W. Ninth St. TUcker 4429.

THE NEW LOAN

of the

FIDELITY SAVINGS & LOAN ASSOCIATION

Illustration of a $1000 loan. $12 Monthly.

Number of payments	126
Full amount loan	$1512
Amount borrowed	$1000
Total interest paid	$512
Average int. per year	$48.76

NO OFFICE FEE.

601 South Hill street. Trinity 9351.

Loans to Build Homes

and to remove encumbrances. Repay monthly. Low costs—less interest. STATE MUTUAL BUILDING & LOAN ASSN., 721 S. Spring st., L. A.

MONEY TO LOAN

ON

IMPROVED PROPERTY

CONSTRUCTION LOANS

MORTGAGE DEBT

C. E. TOBERMAN CO.

6763 HOLLYWOOD BLVD. Hempstead 6141.

60% LOANS

7% INTEREST

$2500 to $50,000

Building loans a specialty.

IMMEDIATE ACTION

MELINE BOND & MORTGAGE CO. 706 S. Hill st. TR. 6451.

5½% AND 6%

LIFE INSURANCE FUNDS

For improved income property. No delay or red tape.

Havelock C. Boyle

215 West 6th st. TUcker 1262.

SEE US FOR REAL ESTATE LOANS before borrowing elsewhere. Repaid $100 or more any day. Reduced rate of interest. Can combine mortgage and trust deeds. No appraisal fee. Save time, money. Call or write.

HOME MTG. CO. TR. 2944. 409-10-11 Sun Finance Bldg.

DO YOU NEED CASH?

To refinance or build? Ask us for our preliminary plan. No charge.

EQUITABLE

BOND & MORTGAGE CO.

625 Van Nuys Bldg. TU. 5941.

$500,000 TO LOAN

Any amt., 3 yrs. Straight mtg. 7%.

Mortgage Service Co.

619 Pershing Square Bldg. VA. 7294

PURCHASE OF TRUST DEED

RESIDENCE APTS. FLATS

in sums of $2500 and up.

CONSOLIDATED MORTGAGE CO. 501 Washington Bldg. MI. 3225.

$2000 TO LOAN. SIX PER CENT. $3000 TO LOAN. SEVEN PER CENT. $11,000 and $30,000 to divide at current rates. Money waiting. Meyer, 412 Title Ins. Bg. MU. 8230.

Money On Imp. Prop.

WE BUY TRUST DEEDS

QUICK ACTION

REID BROS. REID. HO. 4733 EVE. HE. 6812

PRIVATE FUNDS

Quick action. Any amt. Low int. rates. 5 yrs. to pay. Bring in your plans MR. VORCE, DU. 0357. 3675 Wilshire Blvd., cor. St. Andrews.

ANY amount on hand for improved property and for bldg. purposes. F. W. MINES & CO. 1 P. E. Bldg. Pasa. Dept. 1001 Story Bldg. TR. 8284.

Unlimited 7% Money

$ years straight, prompt action. INDEMNITY MTG. INS. CO. 323 Union Oil Bldg. TR. 9783.

Bring In Your Plans

Secure loans immediately. Commence bldg. at once. No delay. INDEMNITY MTG. INS. CO. 323 Union Oil Bldg. TR. 9783.

MONEY TO LOAN ON IMPROVED Real Estate. $2000 up. No delay. ROBERT MURRAY CO., INC. 200 Merchants Bldg. Loan Dept.

100% BLDG. LOAN

On a clear lot, anything anywhere. L. A. County. GR. 3644.

HAVE money to loan on city improved or vacant property, either first or second loans. Kane & Rubens, 614 Hollingsworth Bldg. 8th & Hill. MU. 8179.

$5000 TO $10,000, 7%, 1st mtg., city improved, private money, ready, cash for 2nds. Ben Bell, 740 S. Bdwy. TU. 4536.

SHORT & long term loans at 6% on improved prop. & bldg. operations. MORTGAGE GUARANTEE CO. 626 S. Spring st.

I HAVE MONEY TO LOAN ON GOOD WEST SIDE PROPERTY ON 1ST & 2ND TRUST DEEDS.

LOYD E. KIMBALL, OR. 7998.

Liberal Vacant Loans 8%

Beverly, Wilshire, Hollywood. MURDOCK, OR. 1817.

WE have made arrangements for 6% money for Sea Verande acreage. See us at once. Courtesy to agents. 401 Sun Finance Bldg., 6th at Olive.

WE make & buy first mtgs. & T.D.'s. Get our figures before placing. PON WESTERN AVE. REALTY CO. 2462 W. 6th st. DU. 4918.

TO loan, $25000 to $50000 on city improved property. Will buy your mortgage or trust deeds. Gilford, 6464 8th av. VErmont 3167

SEE H. D. COLSON at 1106 VAN NUYS BLDG. LOS ANGELES, FOR 6% MORTGAGE LOANS. Phone VA. 4171.

WANTED—More money to loan. C. A. Bumper, 734 H. W. Hellman.

I HAVE $15,000 FOR GOOD MTG. LOAN. WILL DIVIDE. PRIVATE MONEY. 338417.

PRIVATE 7% money on city improved. Trust deeds purchased. E. M. Berry, 4706 Cimarron. VE. 3878.

PRIV. money, 5 & 7%, on city, county or bldg. loans. Lockhart & Agnew, 530 S. Hellman Bldg. VA. 6318.

FREE ESCROW. NO COMMISSION Money today, cash for mtgs., T.D.'s or notes. VE. 4555. Copeland or Howard, 809 Edwards Wilder Bldg.

PLENTY of money to loan on real estate. VA. 6556. Copeland or Howard, 809 Edwards Wilder Bldg.

LIBERAL loans; building or refinancing; no red tape; quick service. Martin, 205 Van Nuys Bldg. TR. 6479.

6% MONEY

MRS. YOUNG. TR. 7994.

$7500 TO $250,000 city improved. Trust Deeds bought. R. W. KINSEY, 1240 Nat. City Bank Bldg. VA. 0462.

7% MONEY 7%

827 S. Western ave. DU. 1094.

TRUST DEEDS

1st money, quick action. HE. 0408

7% PRIVATE money, $15000 to $27500. Phone VE. 4555.

HAVE ABOUT $12000 WANT TO BUY GOOD 2ND. ELliot 1641 eves.

PRIVATE MONEY LOAN. 338 N. CURSON AVE. HOLLY. WE. 4676

TO LOAN—$10000 to $50000. Money ready. Ph. for appt. GR. 4355.

PRIVATE money, $25000 to $70000. TR. Must be good. TR. 2124.

TO LOAN—
Money
Real Estate Improvements —73

5½% & 6%

INSURANCE FUNDS

LARGE OR SMALL AMOUNTS

NOTICE

We are extending the opportunity to obtain 5½% money in the residential districts as well as business district where the type of the loan will warrant it. Will report on loan three days after application is received and will close the loan with dispatch.

NO PAYMENTS

required on principal on new properties for three years.

Prepayment Privileges

Loans under twenty-five thousand may be paid at any interest date without bonus. Special arrangements for loans above that amount.

MONTHLY PAY LOANS

For those who wish to pay by the month, no better is to be had than our 6% loan. Interest charged only on the balance due—adjusted date without bonus. Special arrangements for loans above that amount.

MONTHLY PAY LOANS

For those who wish to pay by the month, no better is to be had than our 6% loan. Interest charged only on the balance due—adjusted date without bonus. $100 or any multiple may be paid on loan without bonus.

Construction Money

Plenty money on hand for construction purposes at 7%; best terms; converted into a long time low rate loan.

Thomas Mortgage Co.

Prudential Insurance Company 819 So. Spring. TRinity 3946.

LOT OWNERS We Make BUILDING LOANS

UP TO FULL COST OF IMPROVEMENTS BRING IN YOUR PLANS (We Refinance)

Torrance Finance Co.

1224 Security Title Ins. Bldg. 530 West 6th St., Los Angeles. TRinity 3947.

5½ and 6% LOANS Unlimited Funds

For desirable residence, business and income properties—desirably located in Los Angeles and vicinity. Prompt action. No charge for appraisal or escrow.

Winter Investment Co.

117TH FLOOR, VAN NUYS BLDG. 7th & Spring sts. Phone TR. 3071. Correspondent NEW YORK LIFE INS. CO.

Building Loans AND Refinancing

OUR OWN FUNDS

Metropolitan Mortgage Co.

650 S. SPRING. TRinity 2211

QUICK ACTION

PRIVATE MONEY

TO LOAN AT 7% AND 8% 40% TO 60% OF VALUE ON RESIDENTIAL, BUSINESS INCOME & VACANT PROPERTY THREE YEARS STRAIGHT SECOND LOANS 12% PRIVATE APPRAISAL

Campbell & Schmidt

MORTGAGE CO. 807 Edwards & Wilder Bldg. Sixth and Grand. TRinity 9934.

LOANS UP TO 60%

Three-year straight or long term amortized loans providing one or 3-year stay on improved city property. Temporary accommodations while with commitment to refinance after completion.

ORANGE COUNTY BOND AND MORTGAGE CORP. 418 Pershing Square Bldg., L. A.

BUILDING LOANS $2500 to $50,000

Our own funds at current rates. No amortization. Immediate action. Also loans on completed property. ASSOCIATED MORTGAGE CO. OF LOS ANGELES 613-615 Bank of Italy Bldg. TR. 8211.

LIBERAL Building or Refinance

loans if property located. OUR OWN FUNDS

F. H. Polapp Company

827 ROOSEVELT BLDG. TU. 1762.

WE 100% FINANCE

The purchase of land & building of business or home; several extensive business and industrial concerns. Our own capital. Time payments. Low rates. E. HAGER ANGELES MESA LAND CO. 348 Pacific Finance Bldg. TR. 0121.

COLLATERAL LOANS

MORTGAGES & TRUST DEEDS

We also buy paper for cash under our special "Quick Discount Loan" plan. Investigate this plan.

PROVIDENT DISCOUNT CO. 724 Crocker Bldg. TR. 7533.

Money to Loan

QUICK SERVICE

La Bonte & Ransom

133 W. LARCHMONT. GR. 2161.

MONEY IN 24 HOURS

Short & long term loans. $100 to $5000. Call office, or 1st floor local sales, Bring papers, Tallen Mtg. Co., 104 Furniture Bldg. Corner 3d-Hill

100% FINANCING

SPECIAL FUNDS

Building Loans—Purchase Service. WILSHIRE MORTGAGE CORP. Cor. 3rd & Western.

6% 7% and 8% money on well located residential and business properties in amounts from $3500 to $15,000.

W. ROSS CAMPBELL COMPANY 712-14 So. Spring st. TR. 9911.

BLDG.—REFINANCING

Straight or payment, prompt action. AMORTIZATION LOAN CO. 216 S. Spring. Tuc. 9117. TU. 7189.

PRIVATE PARTY has $10,000 to loan. MUST BE GILT EDGED city property. JEFF FERGUSON. 3607 W. 9th. DU. 6624.

$2500 also $1500 to loan, three yrs. 7% good city property, private money, quick action. Hayg. 410 Grant Bldg. MU. 3828.

RESIDENCE, business & income property loans, 5½ & 6%. Prompt service. NO RED TAPE. H. C. Adams, 1317 Pershing Square Bldg. MU. 8179.

MONEY FOR HOME BLDG. Complete financing; prompt service; low rates. Phone FRED LS. 676 E. Florence ave. YOrk 1124.

$30,000 TO loan, 1st mtg. May divide. Also REFINANCE 1st & 2nd loans. Call Title Insurance Co. 103 W. M. Garland.

If You Must Sacrifice

I HAVE CASH for home or lot. Address T. box 285, Times Office.

TAXES DUE NOW

MONEY IN 1 DAY

$30 to $1000. 6% to 10%. R.E. lots only, buy T.D.'s & mtgs. 346 S. Hill

1% PRIVATE FUNDS READY

Amts. $1000 to $50000. Res. or Inc. 344 S. Spring. Res. 3389. TU. 1184.

WE have $10,000 private funds. Will divide. D. AMESTOY, 918 Natl. City Bank Bldg. TRinity 8924.

Private Money to Loan

VA. 4216. R. 432, 542 S. Spring.

PRIVATE MONEY, MTGS. & T.D.'S BOND & MORTGAGE CO. QUICK ACTION SECURITY 1800 N. WESTERN. GR. 2126.

LOCAL investor has $25,000 to loan at 7% to prefer loans $10,000 to $10,-000. Or will buy bonds. GR. 4197.

BUILDING loans—Quick action. C. P. NEWPORT COMPANY, 209 Central Bldg. Henry G. Krohn Co., 609 S. Vermont. Dibble 7600.

$5000 TO LOAN AT 6% On Hancock or Beverly vacant. Carlisle & Cordner, 5300 Wilshire.

6% 7% and 8% money on well located residential and business property in amounts from $3500 to $15,000. W. ROSS CAMPBELL COMPANY 712-14 So. Spring st. TR. 9911.

BLDG.—REFINANCING

Straight or payment, prompt action. AMORTIZATION LOAN CO. 216 S. Spring. Tuc. 9117. TU. 7189.

PRIVATE PARTY has $10,000 to loan. MUST BE GILT EDGED city property. JEFF FERGUSON. 3607 W. 9th. DU. 6624.

$2500 also $1500 to loan, three yrs. 7% good city property, private money, quick action. Hayg. 410 Grant Bldg. MU. 3828.

RESIDENCE, business & income property loans, 5½ & 6%. Prompt service. NO RED TAPE. H. C. Adams, 1317 Pershing Square Bldg. MU. 8179.

MONEY FOR HOME BLDG. Complete financing; prompt service; low rates. Phone FRED LS. 676 E. Florence ave. YOrk 1124.

$30,000 TO loan, 1st mtg. May divide. Also REFINANCE 1st & 2nd loans. Call Title Insurance Co. 103 W. M. Garland.

If You Must Sacrifice

I HAVE CASH for home or lot. Address T. box 285, Times Office.

TAXES DUE NOW

MONEY IN 1 DAY

$30 to $1000. 6% to 10%. R.E. lots only, buy T.D.'s & mtgs. 346 S. Hill

1% PRIVATE FUNDS READY

Amts. $1000 to $50000. Res. or Inc. 344 S. Spring. Res. 3389. TU. 1184.

WE have $10,000 private funds. Will divide. D. AMESTOY, 918 Natl. City Bank Bldg. TRinity 8924.

Private Money to Loan

VA. 4216. R. 432, 542 S. Spring.

PRIVATE MONEY, MTGS. & T.D.'S BOND & MORTGAGE CO. QUICK ACTION SECURITY 1800 N. WESTERN. GR. 2126.

LOCAL investor has $25,000 to loan at 7% to prefer loans $10,000 to $10,-000. Or will buy bonds. GR. 4197.

BUILDING loans—Quick action. C. P. NEWPORT COMPANY, 209 Central Bldg. Henry G. Krohn Co., 609 S. Vermont. Dibble 7600.

$5000 TO LOAN AT 6% On Hancock or Beverly vacant. Carlisle & Cordner, 5300 Wilshire.

6% 7% and 8% money on well located residential and business property in amounts from $3500 to $15,000. W. ROSS CAMPBELL COMPANY 712-14 So. Spring st. TR. 9911.

BLDG.—REFINANCING

Straight or payment, prompt action. AMORTIZATION LOAN CO. 216 S. Spring. Tuc. 9117. TU. 7189.

PRIVATE PARTY has $10,000 to loan. MUST BE GILT EDGED city property. JEFF FERGUSON. 3607 W. 9th. DU. 6624.

$2500 also $1500 to loan, three yrs. 7% good city property, private money, quick action. Hayg. 410 Grant Bldg. MU. 3828.

RESIDENCE, business & income property loans, 5½ & 6%. Prompt service. NO RED TAPE. H. C. Adams, 1317 Pershing Square Bldg. MU. 8179.

MONEY FOR HOME BLDG. Complete financing; prompt service; low rates. Phone FRED LS. 676 E. Florence ave. YOrk 1124.

$30,000 TO loan, 1st mtg. May divide. Also REFINANCE 1st & 2nd loans. Call Title Insurance Co. 103 W. M. Garland.

If You Must Sacrifice

I HAVE CASH for home or lot. Address T. box 285, Times Office.

TAXES DUE NOW

MONEY IN 1 DAY

$30 to $1000. 6% to 10%. R.E. lots only, buy T.D.'s & mtgs. 346 S. Hill

1% PRIVATE FUNDS READY

Amts. $1000 to $50000. Res. or Inc. 344 S. Spring. Res. 3389. TU. 1184.

WE have $10,000 private funds. Will divide. D. AMESTOY, 918 Natl. City Bank Bldg. TRinity 8924.

Private Money to Loan

VA. 4216. R. 432, 542

BUSINESS OPPORTUNITIES Of Many Kinds

Miscellaneous —85

SMALL PUBLIC UTILITY in Nevada, with monthly income of $1400, also 6-room thoroly modern home and office bldg. Will bear closest investigation. Wonderful climate at 4600 ft. altitude. One man can handle. Small overhead, no collection expense. Will sell or trade for income on Pacific Coast. J. G. Crumley, Tonopah, Nevada.

CONTROLLING patent rights on a standard steel product not manufactured in this territory, and for which there is a large demand. I would like to get in touch with a party or parties interested in joining in financing the business or a concern doing a structural steel or ornamental iron business and which would be interested in taking on the manufacture of the line. Address A, box 254, Times Office.

ESTABLISHED business has an exceptionally attractive $200,000 stock lease ready for sales organization that is equipped to begin sales campaign immediately for all or part of lease. Give full details as to number of salesmen employed or something of past record. Address President, Box 441, Times Branch.

$750 corruption cash; 6 yrs. desires honest lady or gentleman as investor or salesmanager. Several protects; nice location; pleasant inside work. Salary and div. of profits. $1250 required. Address Y. box 12, Times Office.

A LIFETIME OPPORTUNITY
For clean cut man willing to travel with me. $1000 investment, the man with me important to me than the money. Will stand every investigation. Room 1108 New Hotel Rosslyn.

A LIFETIME OPPORTUNITY
with me, $1000 investment, the man with me, $1000 investment the man more important to me than the money. Will stand every investigation. Room 1108 New Hotel Rosslyn.

KNITTED sportswear store in exclusive neighborhood, sept. bearing town. Have complete mfg. plant for jerseys & sweaters. Will sell with or without machinery. Address Y. box 12, Times Office.

MAN wanted, reliable partner to take my father's place in wholesale & retail business clearing $4000 mo. Good salary & half profits. $2000 req'd. Mr. Roos, 1108 W. Pico.

HONEST PARTNER OPPORTUNITY
¼ to 1-2 interest. Good paying surgery, landscaping & contracting bus. Only interested parties need apply. Small inv. 4127 W. Adams.

$5000, NEW invention. No competition. All soda fountains want it. Instant sale. Partner or royalty basis. 1-5 int. 991—416 S. UNION DRIVE. 9-12, after 4 p.m.

WANTED—Party to put $ grain on shares. Owner can furnish tractor, horses and tools. 97xx, SAN JACINTO, Calif.

PEDDLERS & dealers ck't pat barrels in billfolds & 7-piece card sets. Call area. Factory Representative, 523 N. HELIOTROPE DR.

¼ of store for answering telephone, good location for artist, manicurist or gift shop. 7775 Santa Monica Blvd. RO. 5848.

SUBURBAN pie route. New, set bus. & Chev. Special del. Cost $350 for all. No exp. req. Call Bacon, Cli. 4842.

LADY or gentleman in every town in State to appoint agents to sell line of 35 items. Small inv. Permanent income. 5702 S. Vermont.

RENT-A-T lease, barber shop & pool hall. Apply Sundays, Mondays & Thursdays, or write owner, M. Wagner, Lafayette, Cal.

$30 opportunity for responsible man who can handle men. Not securities or real estate. Address R. box 306, Times Branch.

DO you want a good meat or grocery location? See MR. LINDAHL, California Butchers' Supply Co., 927 S. Los Angeles st.

DISTRIBUTOR wanted for Portland & Seattle. Exclusive fast-selling nat. article. Can make $1000 mo. Small investment req. 1209 S. Main st.

FOR rent, store building with living quarters, suit. gro. & mkt. Low rent. Inquire 1 mile N. of Superb Rt. 2, Box 243, Pasadena.

ASSISTANT office mgr. Drawing & profits should say $1400 yr. Invest $1000 req. Fully secured. Address F. box 236, Times Branch.

PARTY with capital for national merchandising business. Should return $25,000 up per year. 116 S. Vermont.

OPPORT. for ref., lady take over magnificent club per cent basis. W. 4218.

FREE rent to butcher in market. Part of fixtures in. (IR 4248.

IF interested in unity studies & organization, call Ph. AT. 4187 after 6 p.m.

ATTRACTIVE position for business man or lady with $2000. RO. 6893.

SALESMAN (2) with car. Auto specialty. 1005, 2700 S. Vermont.

to Alphabetical Order —85-A

ASSISTANT, big Hollywood auto paint shop. Exp. unnec. Help & cars ready to paint; $55 wk. at start. Small inv. bdls. 9013 SUNSET BLVD.

ASSIST., pleasant estab. bus., $75 wk. at start. No exp. nec. if willing worker. Small inv. 1542 S. Vermont.

ASSOCIATE $100 wk. at start. Prest. Hollyw'd bus. No exp. nec. if wkr. Small inv. 6262 HOLLYW'D BLVD.

AUTO steam cleaning & paint removing plant. Business with large trucking concerns. Will show big orders. Clears $250 mo. 961 E. 112TH ST.

AUTO PARK. Must sell today acct. other bus. 2½-yr. lse. Cheap rent. Inv. for small inv. 631 W. 8th st.

AUTO camp for sale. Good bus. Always full. Owner leaving city. Call at 538 Dalton ave., Azusa, Cal.

BAKERIES, wholesale and retail for sale, rent or exchg. central and So. Cal., all sizes and prices. also compl. line used bakery equipment. Rhode & Co., 124 W. Pico. VA. 5158

BAKERY, (Glendale) cor. Receipts $35. R. $50, $ yr. L. $2500. 936 Bartlett

BARBECUE for sale, rent or lease. 11506 S. ALAMEDA. Inquire.

BARBER shop & beauty parlor in new territory. Never been opened. Owner not a barber, will sell or rent. Call at 6151½ Cypress ave., Southgate, Calif.

BARBER SHOP. LOW RENT. NEIGHBOR. Will sac. or trade lot, stock, same other bus. Make offer. 1158 S. Hill.

BARBER shop in excellent location for right party. Call Terrace 4417. Pasadena.

BATTERY shop in gar. Going bus. Same now. Will trade. 1158 S. Hill.

BEAUTY parlor & barber shop location & beauty parlor new for sev. wks. Okla. Hotel Glendale. 109 N. Glen. av.

BUTTER-Kist popcorn machine with peanut roasting. Bargain. Bdls. 5405.

CAFE, big sacrifice, seats 40. Located on Western ave., in an apt.-house district. Reasonable rent with long term lease. Here is an opportunity to get a real money-maker with a small investment. 4520 S. Western ave. VE. 4614.

CAFE AT A SACRIFICE
It is a money maker, well located. $40 mo. rent. Lease. Estab. trade. $1150, terms. No. 5923, 5947 Sunset.

CAFE in country town for sale, doing good bus. Good location, reas. rent, long lease. PALM CAFE, Gardena.

CAFE with 2 rms. & bath for living quarters. Near Hollywood Country Club. Best reas. Ft. 4523.

Cafe, circ. $400 mo. Books open. $1500 bdls. Own., 2 yrs. 4922 S. Vermont.

CAFE on boul. blvd. doing good bus. Call at 1185, Tms. 4617 W. Adams.

CAFE, equip. cap. 60 persons. Low rent. Good loc. Inc. 4134 W. PICO.

CAFE, seat 24, same own. 1 yrs. Av. $40 day $500 bdls. 4189 Whittier Bl.

CIGAR STORE, price $275, rent $35, lease. Fine stock. 7846 SANTA MONICA BLVD., Hollywood. Owner.

CIGAR stand, candy, drinks, magazines. Busiest loc. Line too far away to give propert attent. 2501 W. Pico.

CLEANING & pressing business, equipped tailoring. Furn. living rooms. Must sell, owner sick. 4412 West Blvd., Hyde Park, monolite theater.

CLEANING & pressing estab. 4 yrs. Good bus. clean rent. Colleges' dist. Selling on account of leaving for East at once. 4545 Telegraph Road, Bdlv.

CLEAN & press., hat block, tailors, dstn. hotel & apt. bus. dist. Wk. av. $300. $750. 6262 Sunset Blv.

CLEANING and pressing, good business, rent $35 mo. A real place for a real live wire. 1943 HILLCREST AVE.

CLEANING & tailoring shop, old est. lease, rent $35. 729 W. 1ST ST.

CONFECTIONERY, CIGARS, FOUNTAIN lunch; excellent location, opp. school; rent $40. 543 Atlantic, Long Beach.

CONF., fountain, ice cream. Friendly, busy bus. Interes installed. Year 'round biz. Rent $35. BARGAIN. 1771 Santa Monica Blv.

CONFECT. and lunch in Eagle Rock. Clears $250 mo. Price $2000, half down. Corner loc. Sickness forces sale. Room 211, 315 S. Broadway.

CONFEC. fountain, close to school. Good lease. Barg. for cash. Accept auto or diamonds as part payment. 7060 Melrose.

CONFECTIONERY, clears $175 monthly. Price $700, only $400 down 3 rooms and bath; will give trial; cheap rent. Call 2068 Delta Bl. 426 S. Spring.

CONF., lunch, living quarters, lease, best location in Burbank for cafe. Good business. Terms. Make offer. Owner, 151 W. San Fernando Bld.

CONFEC. & 5 POOL TABLES, clears $400 mo. Price $2750, only $1000 down. Low rent. Fine location. See this. 315 S. Broadway, Room 211.

Confect. $800, $450 down. Clears $200 mo. Nice living rms., cheap rent. Acme, 301 Delta Bldg., 426 Spring

CONFECTIONERIES, all kinds from $400 to $5000. See us before you buy. 315 S. Broadway, Room 211.

CONFEC. blvd. location, new bldg. New fixtures. Living rooms, $750. 326 W. 3rd, Rm. 316, Fay Bldg.

CONF. AND POUNT., NEW ELEC. equipt., must sell acct. sickness; your terms. 2529 S. San Pedro.

BUSINESS OPPORTUNITIES Of Many Kinds

In Alphabetical Order —85-A

CONFECTIONERY, stationery & drug sundries, low rent. Living quarters & garage. Sickness compels quick sale. Invoice about $1600. Price at $1250. Will take trade for all or part. Mr. Godwin, 1023 Santa Monica Blvd. ME. 7691.

CONFECTRY, soda fountain, lunch, candy mfg. Best bus. loc. on Western av. Net prof. $500 mo. $6000 in asset. Will sell less than inv. $3500 req. See me today 2326 W. WASH.

DELICATESSEN, heart of Hollywood. Nets $550 mo. Good lse., small inv. Trial to prove. 6902 Hollywd. blvd.

DELICATESSEN & rest. Will sell one. W. side. Will trade. 1158 S. Hill.

DEPARTMENT store $7000. Big money-maker, at discount, with living rooms. 1, TURNER, 856 S. L.A. st.

DRESSMAKER real opportunity, fully equipped shop $200 in stock & fixtures. Quick sale $250. 1024½ W. SANTA BARBARA AVE.

DRESSMAKING millinery shop. Reas. to right party. 2914 W. 8TH ST.

DRUG store, Hollywood Blvd., $90 daily, low rent, lease, fixt. $7000, stock $6000, $2500 will handle. See Henderson, Rm. 211, 255 S. Hobart.

DRUG store, near university, doing $90 day. $3500 down. Call Henderson, room 211, 315 S. Broadway.

DRUG store, well loc. Good business. Must sell, have other business. Liberal disc. Owner. DR. 6249.

DRY goods store, good going bus. in best location. Must sell at once on account of illness. 4611 S. Vermont.

ELECTRIC contractor, dealer, radio. Auto-Knox, Crosley agencies. Q. E. refrigerator, $4500 stock. Sell half interest $1600 cash. Hardie-Baugh, Banning, Calif.

EMP. agency, best paying domestic help, man or woman one that knows something about hotel & rest. help. Address Y. box 132, Times Office.

FRUIT, veg. store, high class dist. for sale. Good business year around. $450 incl. 1-ton truck. 3414 W. 16.

FURNITURE store sacrifice. 528 Diamond st., Redondo, Cal. Ph. 7191.

GARAGE AUTO PARK DOWNTOWN
Cap. 125 cars, full to doors, first time on mkt., nets $2500, $2500 bdls.
RICH THE GARAGE MAN.
2941 S. HILL ST.

GARAGE 50-CAR STORAGE
Elite Wilshire district. Latest equipment. 7-yr. lse. Bargain, $1500 dn.
WALLACE, 416 W. 8th. Rm. 1206-7

GARAGE, BUS—Hollywood STORAGE gar. Nets $500 mo. 7 yrs. straight lease. $225 mo. A BARGAIN.
6902 HOLLYWOOD BLVD.

GAR. 125-car, 3-ton truck. Located 2½ blks. 7 & Bdwy. $5000 required. Address F. box 333, Times Branch.

GARAGE for sale, 44x136 ft. On S. Normandie. Good investment terms. Owner, 1225 W. 42ND ST. VE. 1922.

GARAGE—Best in L.A. See this before you invest. 1642 W. VERNON.

GAS station lease, clearing $400 mo. I own the property, will give 4½-yr. straight lease. 6 pumps. Good stock. Will take you to bank to prove bus. Tired out, want to retire. 1311 W. 6

GAS STATION HOLLYWOOD
10-yr. lease, rent $100. Nets $450 mo. Price includes bldgs., $1500 down.
WALLACE, 416 W. 8th. Rm. 1206-7

GAS super. Wilshire district. Doing nice bus. 5-yr. lease. Handles 5c gas contract, double grease pit, all new, on prominent corner. 2321 W. 8TH ST.

GAS station, 2 pumps, tire, battery & repair shop, wash & grease racks. Pumping 376 gals gas a day. Good oil base. Lease with store. Real bargain. Call 1200 S. Hill st.

GAS service station, good bus. & location. Pumps 250 gals. day. Low rent, long lease. Clear $75 to $85 wk. Tire, bat. & auto rep. shop in rear. 1502 Compton. DE. 1723.

GAS STATION $1500 FULL PRICE
Selling 10,000 gals. net profit, $400 mo. Rent $110. Big sacrifice.
WALLACE, 416 W. 8th. Rm. 1206-7.

GAS station, equipment complete, 5 pumps, 500 gals. day, 2 canopies, 40 to 50 qts. oil day, 5 yr. lse. at $100. No bonus. 1557 N. Western.

GAS sta. Free rent until April, 1928, $2700 full pr. inc. bldgs. 3 vis. pumps & all equip. Gd. loc. Tms.

GAS STATION EXCELLENT UNION
Cor. location, 5 pumps, 500 gals. day, 3-yr. lease, rent $140. Nets $450 mo. Price includes bldgs., $1500 down.
WALLACE, 416 W. 8th. Rm. 1206-7.

GAS station, Western ave. close in, 4c mark. Doing real bus. $1000 if sold immediately. 157 W. 12TH ST.

GAS station, ¼ int. $750. Inc. $75 mo. rent & stock. Act quick. Owner, am only. 2431 W. Jefferson.

GAS stations, 4 leases for sale, 137 N. Virgil ave. & Bev. Blvd. DU. 2336

GROCERY, mostly Span. trade. Rent $20 mo. living rms. Real cheap for couple. Little cash handles. 3034 E. 1ST ST.

GROCERY MEN, ATTENTION
A combination grocery & fountain 1st class location cash trade. rd. for sale. Own. 1525 Sunset.

GROCERY, fruit & vegetable market. Open front. Good location. Southwest Chevy rent. Priced to sell. 1721 W. Manta, Redondo.

GROCERY, clears $300 monthly; price $300 for fixtures, and invoice about $700 stock; living rooms; rent $35. 2068 Delta Bldg., 426 Spring.

GROC. & MEAT mkt. Busy loc. Rcpts. $1000 mo. Open 7-6. No Suns. No delivery. ALL CASH. Will give trial. Pr. $4000. 4302 MELROSE AVE.

GROCERY, Spartan, clean stock; will prove $700-$800 week business. Wonderful lease. 6245 Whittier Blvd.

GROCERY, printed information free on all GOOD buys in the city. Grocers' Fixt. Co., 412 S. L. A. st.

GROC. mkt., veg., fruits, bath, 4-yr. lse. Rt. $55. Sell mkt. sep. 3676 E. 8TH ST.

GROCERY, rec. $50 day. Rent $45 mo. Est. 5 yrs. Living rms. Near school. Sell meat. 1211 W. 8TH.

GROCERY, open front; heavy traveled blvd.; receipts $50 day; rent $35; $2000. STATE, 1030 S. Bdwy.

GROCERY and up-to-date market doing $6000 mo. Best location on Sunset, clean rent. 1522 SUNSET.

GROCERY, clean stock, fine loca. Meat counter $1500. Rent $75. Can adjust stock to suit. 10414 S. Broadway.

GROCERY, meat market, cheap rent. Good location on boulevard. Address Y. box 1171, Times Office.

GROCERY—My high-class successful grocery business for sale. Cash & trade. TU. 2744.

GROCERY, $3000. Rec. $65, 8-yr. L. A-1 loc. $1700. 936 Bartlett Bldg.

HARDWARE, nice clean stock, all first-class. No other close. In good country town. Invoice about $5000, 10% disc. cash. Write or call. 462 W. 47th. Tel. AX. 2277.

HARDWARE fully equipt. $1800. Fine loc. Terms. Owner leaving. Must be sold. Address A. box 131, Times Office.

HARDWARE stock & dble. brick cor. bldg. for sale or trade. main blv. 7478.

HOTEL, 4 suites 2½-room hotel in Burbank, 75x150, easy terms. Ruts, San Jacinto, Cal.

LADIES' and children's ready-to-wear and lingerie shop. Only one in Sierra Madre. Selling account illness. Small investment, good proposition. Phone Black 264.

LAUNDRY route, steady income, long estab. with truck, $1000 cash. Address A. box 192, Times Office.

LAUNDRY for sale. Price reasonable. For further information inquire 7760 Santa Monica Blvd.

LIBRARY for sale. Circulating library, 3276 books, bookcase and files. $100. Phone Midland 2851.

LUNCH rm. & conf. $200 will handle. Bal. $170, terms. Doing good bus. Rent $20. Living-rm. Sac. for quick sale. Owner must leave for East at once. 4545 Telegraph Road, Bdlv.

LUNCH counter, no nights or Sundays. One of those husky kind that requires little help. Nets $400 mo. $1250 handles. Best buy in Wilshire dist. 1557 N. Western.

LUNCH AND BARBECUE
San Fernando Road. Clearing good living for man and wife. Living quarters. Liberal lease. Will stand investigation. 2951 N. San Fernando Rd.

LUNCH stand across from Holly dis. leading studio, long lease, doing $30 ds. hamburgers & hs. dogs. Chg. rt. $500 full price. 1557 N. Western.

LUNCH ROOM seats 20 at counter; BUSY LOCATION, rent $45; receipts $40 day; open 6:30 to 7. No Sundays, only $750. 4302 Melrose ave.

LUNCH room, doing good business. Account of sickness $25. 941 E. 108th pl. Can be built. 141 Foothill Bl.

Lunch, fine for 2. $475. $250 dn. A-1 location. Rent $35. 3927 S. Vermont

LUNCH stand, Univ. City, fine loc. & bus. Dad Rutter's Pl. BE. 8488

LUNCH room, splendid location, good lease. Sacrifice. 29th & Vermont.

LUNCH room, est. bus. 2 lic. rms & bath. $25 rnl. Own. 2711 Avalon Blv.

LUNCH wagon with roof near barrel. 4230 E. Mines.

MNFCR. want man, some money. (Draw $35 wkly.) 261 Grant Bld.

MEAT cutter, opportunity to secure a controlling int. in going bus. for $800. Income $35 wk. besides a bonus each mo. A wonderful proposition. Address F. box 321 Times Branch.

Meat Market Fixtures

City boxes and meat cases. CITY REFRIGERATOR CO., Mrs., 3701 S. ALAMEDA. RU. 5480.

MEAT MARKET, sales $100 daily & can increase. Baker ice mch. & swell fixtures. Rare bargain, $3000. EM. 0813 or call 4975 W. Pico.

BUSINESS OPPORTUNITIES Of Many Kinds

In Alphabetical Order —85-A

MEAT MARKET—A first-class butcher wanted, fixtures installed, located at 14th & Wilshire Blvd., Santa Monica. Straight rental proposition only. This will be a wonderful opportunity for the right person properly financed. See Lee H. Young, at 5th and Santa Monica Blvd., Santa Monica, Calif.

MEAT MARKET

New and used grocery and meat market fixtures, slicers, scales, grinders and supplies. We finance. Easy payments. California Butchers' Supply Co., 927 S. Los Angeles st.

MEAT MARKET for sale, with fixtures. 1411 S. WESTERN. KE. 5253

MEAT mkt., cash bus. Chance to add groceries. Sacrif. 3719 E. 1ST ST.

MILLINERY business, exclusive, new lease. Main thoroughfare. Rent reasonable. Illness, investigate. Address Times, box 590, Long Beach.

MILLINERY, A-1 loc. $75. Old est. Bar. Quick sale. 926 Bartlett Bldg.

MUSIC STORE

Sales $50,000 yearly, old-established, for sale at invoice, $40,000 to $50,000. Only best lines of pianos, radios, phonographs and band instruments. Very desirable suburban town close to Los Angeles. Address Y. box 244, Times Office.

PARTNER in high-grade commercial business. If you are satisfied with $50 per week salary, bal. of earnings to go back in a bus. increasing 40% per month. I have an opening for honest partner. My bus. is getting too large to handle alone. Books open and above-board. Nominal investment. 1200 S. HILL ST.

PARTNER for estab., well stocked & equip., tire rebuilding plant, new tires & accessories, no exp. req. by reliable, permanent man, good salary, share profits & future. Small payment handles ½ interest. Owner at 5925 Santa Monica Blvd.

PARTNER with $25,000 needed to take care of orders on hand of growing manufacturing business, yielding excellent returns. Business has grown to such an extent that partner necessary. Address V box 29, Times Office.

PARTNER, general insurance agency & notary, office bus., estab. several yrs. Need active party to assist with inside duties. Drawing acct. $250 mo. 4% profits. $750 inv. req. 417 S. Hill st., Rm. 406.

PARTNER wanted. Have proposition with great money-making possibilities. Five to ten thousand dollars required. Liberal drawing account. Telephone GL. 4596 for appointment.

PARTNER wanted with $4000 to $5000 in cleaning & dyeing bus., now making good money. Small capital, exceptional future. 1011 PARK ST., South Pasadena.

PARTNER, Bohemian Cafe, Hollywood, catering to movie trade. Am under contract myself. Nets $25 day. Want man to manage & handle cash. Price $5000, terms. 157 W. 12

PARTNER—Old est. commercial business needs reliable man to take place of retiring partner. This will stand strict investigation. $500 full price. 1200 S. HILL.

PARTNER wanted, Salesman with about $2500 to take half interest with mechanic in manufacturing business with wonderful possibilities. See CHOUCHER, 511 Story Bl.

PARTNER, LIGHT MFG. will show $500 mo. net, now. You handle the CASH & PRODUCTION on a particular seller. $1400. Money to go into bus. 1557 N. WESTERN.

PARTNER to int. in old established office, business established since 1911 —will arrange $50 per week drawing account. COWPER, 601 Hibernian Bldg. 408 S. Spring St.

PARTNER to assist me in estab. money making bus. Honesty more essential than exp. as I will gladly teach you the bus. if you can qualify. An opportunity. 1200 S. HILL ST.

PARTNER willing to work with big hands in mfg. bus.; employ 15 in factory; $1000 req.; wages $25 wk. & profits. 1026 S. Broadway.

PARTNER, man satisfied with $300 to $500 mo. Old estab. business with good future. References and investment req. 1402 S. Hill.

PARTNER wanted with $1 per min. in cleaning & dyeing bus., making money. Small capital, exceptional future. 1011 PARK ST., So. Pasadena.

PARTNER for commercial office bus., exp. unnec. if reliable. Can make $300 mo. Small invest. to assure permanence. 458 S. Spring. Pt. 427

PARTNER new article, sells on sight, some cash & services, territory whole U. S. Address F. box 411, Times Branch.

PARTNER lady preferred, in confectionery & light lunch, only $400 req. Have fine location, good business. Mr. Philpott, 1502 West Pico st.

PARTNER wanted and cash. Good place, dancing, chicken & steak dinners. Phone 1020-R. Ventura. Cal. A. B. Fobler.

PARTNER, mfg. new useful novelties. Anyone will make part. & self independent. $10000 req. & secured by 1st class real estate. OR. 6711.

PARTNER—Nice sta., good lease, low rent, main blvd. Need help. ½ int. $1250. 4857 W. ADAMS.

PARTNER, saleslady art business, Honolulu, $1000 sec. R. 610. 811 W. 7TH ST.

PARTNER, lunch rm., man or woman. Trial given. 1231 W. 9TH ST.

PARTNER, light mfg. business, small investment. Corner, 1240 Sunset Bl.

PARTNER, veg. man (1st), ref. on cap. Address A. box 137, Times Office.

PHOTO studio, fastest growing town in So. Cal. Cheap for quick sale. Write 132 Benita Court, Ontario, Cal.

PHOTO studio, sacrifice easy terms, central, paying. FR. VA. 4005.

PLUMBING or elec. store rm. for rent. 19837, Beverly Blvd. WA. 6946.

POOL HALL, 1st class, $4000. Sacrifice for Delta Bldg., 426 Spring.

POOL & MEAT mkt. Busy loc. Rcpts. $1000 mo. Open 7-6. No Suns. No delivery. ALL CASH. Will give trial. Pr. $4000. 4302 MELROSE AVE.

POOL hall, cir. $250 mo. Cafe, cir. $350 mo. Cheap, cash or might trade. BECK, 511 Story Bldg.

POOL hall, cigars, soft drinks, 5 tables. Clearing $200 mo. Inc. Small dn. pay. 1200 S. HILL ST.

POOL hall, A-1 loc., no comp. 5 pool tables & snooker. Big money maker. $4750. EZ terms. 936 Bartlett Bldg.

POOL room long lease, sacrifice for quick sale. 527 Towne ave.

PRINTING plant, $5000 cash takes plant doing good business. Well equipped & in good location. Address Y. box 99, Times Office.

PRINTING PLANT for sale, job shop. 256 W. Valley Blvd., Alhambra. Phone 1234.

REAL estate office, old estab. Westlake dist. Owners retiring. Best lease 7th st. Balcony rented save ½ rent. Sell for cost of furn. only. Address C. box 46, Times Office.

RESTAURANTS. We have several cash buyers, no comm. We finance buyers. Mr. Smith or Harris, CALIFORNIA STORE FIX. CO., 5th & Los Angeles sts. FA. 4054.

RESTAURANT, old established restaurant, doing good business. Seats 40. Good proposition for right party. Claremont Cafe, 124 Yale ave., Claremont.

RESTAURANT, $450 dn. bal. easy. H. & str. Seats 14. Good meals for 2 people. Long lse., busy nbrhd. Act quick. Owner, 1616 E. Los Ang. st.

RESTAURANT, horseshoe counter, clears $300 monthly. $5500 handles. COWPER, 601 Hibernian Bldg. 408 Spring St.

RESTAURANT
Cafe, big bus. Have other business. Might trade. Beck, 511 Story Bldg.

RESTAURANT, clears $175 monthly, price $500; only $250 down; cheap rent. Call 2068 Delta Bldg. 426 Spring

RESTAURANT, clears $175 monthly, price $500; only $250 down cheap rent. Call 2068 Delta Bl. 426 Spring

ROCK & gravel plant for sale, fully equipped with 20 acres rock land, 18 miles from City Hall. The greatest bargain ever offered. For quick action. Terms. Addres F box 419, Times Branch.

SEWING machine, hemstitching, buttons & button holes. Store estab. 7 yrs. Clrs. $250. Owner, 1472 W. Santa Barbara.

SHEET metal business, old established fully equipped. Disagreement of partners forces sale. This is a profitable business. Address A. box 95, Times Office.

SHOE & habdashery, fine Holly'd clientele, well estab. Long lease. $12,000 high grade stock, trade for clear Holly'd home. GR. 5496.

SHOE store, good established business and location, good lease. Must sacrifice account death of owner. 1019 Pacific, San Pedro, Cal.

SHOE repair shop on First near Main, good business. Stanicca, Room 7, 106 E. First st., L. A.

SIGN business, estab. 6-cod locs. Well equipped. Attractive lease. Very reasonable. Address A. box 136, Times Office.

STEEL FOUNDRY

Fully equipped, patented metal electric furnaces. City rates. Ready for immediate operation.
DUROX STEEL CORPORATION
484 S. BIRD ST. ANG. 8525.

TEA ROOM in bungalow, rent with living quarters, $25 per mo. 2-yr. lease, fine blvd. location & swell little place, worth double amt. asked, only $300. Dr. Masters, 530 Chapman Bldg. TU. 4576.

TEA room, fine for Spanish dishes, nice living rms. with bath, $60. full pr. Foothill Blvd. 1211 W. 6th.

TEA room, Western ave., near 5th. Living rooms, 2 baths. DU. 1487.

TEA room, Pasadena, old est., well equipped. $1250. 926 Bartlett Bldg.

THEATER PARTNER WANTED
$10,000 cash will yield approximate income of $10,000 year to individual who is interested; investment secure. Address C. box 596, Times Branch.

THEATER, fine location, steady paying business, Owner leaving, must sacrifice. Call at theater after 6:30 p.m. 1122 W. 24TH ST.

THEATERS, $2500 buys largest bus. on mkt. Lease O.K. Mach. organ & chairs all fine, and doing biz.
CUMMINGS, 325 W. 8 st., Suite 309.

BUSINESS OPPORTUNITIES Of Many Kinds

In Alphabetical Order —85-A

TIRE shop, wholesale, retail. Must sacrifice $1500, less than half value. See me at once. 1129 W. 8th.

TIRE shop, Good stock, full equip. Worth $3000. Will take $2000 cash. Address G. box 349, Times Branch.

VARIETY store for sale, located in best town on Coast. Established business. Will bear closest investigation. Address Y. box 262, Times Office.

WATER ROUTE for sale. Good paying business. For further information call OX. 4911.

WHOLESALE-Retail business, well established, paying, requires $10,000 capital. I have only $5000. Will sell outright or incorporate. Have excellent organization. No brokers. Address F. box 405, Times Branch.

BUSINESS OPPORTUNITIES Wanted —87

WANT TO SELL YOUR BUSINESS?
We secure partners. Sell your business and get quick action with no publicity. We FINANCE. Expert salesman at your service. No expense to you. Write or phone.
MUTUAL FINANCE & THRIFT CO
Suite 401-2 Sun Finance Bldg.
TUcker 5816.

WOMEN'S exchange, opening for business Sat. 26. Requires immediately all kinds of needlework & knitted goods, also fancy articles, Xmas cards & calendars. 3260 S. Vermont

NEED capital for Financing?
Do you plan to organize a Co. or sell stock? Consult Hitchock Corp. (Now in 9th year in Los Angeles.) 240-48 Roosevelt Bg. 7th & Flower

EVERY KIND BUSINESS OR FIXTURES BOUGHT OUTRIGHT FOR CASH. J. J. SUGARMAN AUCTION CO., 239 S. LOS ANGELES ST. Mutual 0117.

CLIENT will invest $25,000 to $50,000 with services in going business. See Mr. Barnes.
C. C. TATUM, REALTOR.
215 Mer. Nat. Bk. Bldg. MU. 3124.

YOUNG man will make small investment with services. Int. worth while proposition. Full particulars. Address Y. box 245, Times Office.

WANTED — ALL CLASSIFIED ADVERTISEMENTS FOR THE SUNDAY TIMES MUST BE RECEIVED BEFORE 7:30 P.M. SATURDAY.

WE have tenants for good grocery or market locations. See MR. LINDAHL, California Butchers' Supply Co., 927 S. Los Angeles st.

WE can sell your business. Highly organized sales force. Many cash customers. No charge for listing. BE. 4296, 1243 S. Vermont ave.

NEWSPAPER or magazine agency in or out of town to buy or lease. Address A. box 199, Times Office.

CASH paid for any kind of stores or mdse. if price is cheap. GR. 5499.

LEGALS

LEGAL— Notices —88

SOUTHERN PACIFIC COMPANY
DIVIDEND NO. 25
A quarterly dividend of one dollar and fifty cents ($1.50) per share on the capital stock of this company has been declared, payable at the Treasurer's Office, No. 165 Broadway, New York, N. Y., on Tuesday, January 3, 1928, to stockholders of record at three o'clock P.M. on Friday, November 25, 1927. The stock transfer books will not be closed for the payment of this dividend.
G. M. THORNTON, Treasurer.
New York, N. Y., Nov. 16, 1927.

TO whom it may concern: On & after this date Nov. 21, 1927 I will not be responsible for any debts contracted by my wife, Edith K. White.
Tom White 6228 Alton Pl. HO. 1481

JORDAN tour, 1926, lic. AL3808, Eng. No. 851, Serial No. 4449. Will be sold for lien on costs under Sec. 3052, civil code, at 1146 S. OXFORD AV., Nov. 29 at 2 p.m.

JAMES J. BLOUNT having sold the Grace Elizabeth Shop at 5109 Hollywood Blvd., L. A., Cal., will not be liable for debts contracted on or after Nov. 17, 1927.

ON and after Nov. 21, 1927, I will not be responsible for any debts contracted by my wife, Mrs. William L. Nolan. (Signed) William L. Nolan.

MY wife, Hazel Eriksson has left my bed & board & I will not be responsible for debts contracted by her after Nov. 19 '27. CHARLES ERIKSSON.

HAVING sold my grocery store at 212 S. Inglewood ave., Hawthorne, Will not be responsible for any debts after this date. Emile Dev Farland.

ON and after this date I will not be responsible for any debts incurred by my wife, Thelma Le Sour, or anyone else. Harry Le Sour.

BRIGHT FUTURE FOR CITY SEEN

Visiting Judge from East Lauds Los Angeles

Believes She'll Take Place as Second in Land

Kansas Citian Also Talks of Mexico Situation

Los Angeles as the second city in the United States by the end of the present century was visioned last night by Judge Delbert J. Haff, member of one of the leading law firms of Kansas City, who is in Los Angeles on business.

Discussing the future of the city as he sees it, Judge Haff laughingly told how in years past, as he visited Los Angeles, he shook his head resignedly and expressed the belief that the "boom" growth of the city must collapse with disastrous results.

CONVINCED NOW

"But I am convinced now," he said, "having seen this remarkable growth go on, that by the end of the century Los Angeles will be the second city in the United States. She will look out upon the Orient and bear the same relation to it commercially and industrially as New York does upon Europe today."

Touching upon conditions in the Middle West as centering about Kansas City, Judge Haff said that the farmers there are enjoying far better conditions than obtained a few years ago. Crops have been good and prices seem to be good. Particularly in the cattle business very good prices are being paid the farmer and cattleman. Naturally, the cattlemen, having suffered frightfully low prices in recent years since the war, are elated.

ABOUT MEXICAN AFFAIRS

Judge Haff is something of a student of Mexican affairs, particularly from the legislative point of view, as he has done considerable business down there. He expressed the opinion that the recent decision of the Mexican Supreme Court in favor of freign enterprises having holdings in Mexico will produce tremendous activity on the part of the United States and other foreign capital.

Already, he said, the large American oil companies have resumed operations in Mexico—operations that have been suspended or held in abeyance since the controversy came up. The high court's decision, he believes, will have a very wholesome effect upon the relations between the two countries.

IRON-CROSS WINNER A YANKEE RECRUIT

Heinrich C. H. Heukrodt

FRITZ NOW SOLDIER IN REAL ARMY

After Four Years With Goose-steppers, German Signs Up for Uncle Sam

He may rate two decorations for valor in the German army, but in the One Hundred and Sixtieth Infantry he is just a recruit. In spite of the fact that Private Heinrich C. H. Heukrodt served six years in the army of the Kaiser, four years of which were in active service on the east and west fronts, today he is learning the manual of arms all over again. This time the goose-step is being left out.

Less than a year ago Private Heukrodt decided he had had enough of the fatherland. Once he had made up his mind to come to this country he decided there was no place like California. Landing in Los Angeles he first got a job in the railroad shops and then enlisted in the One Hundred and Sixtieth Infantry.

Heukrodt was mobilized with the Fifty-ninth Regiment on foot on July 26, 1914, and went through the whole war, fighting on every front.

WOMAN HURT IN CRASH

Mrs. Stella Kulis, 29 years of age, 4912 Lincoln avenue, was seriously hurt when an automobile in which she was riding, driven by her brother-in-law, John R. Egin, 4925 Stratford Road, was struck by a Pacific Electric street car at Fifty-fourth Place and Pasadena avenue. She was taken to the Hill-street Receiving Hospital where her condition is said to be serious.

ELLIOTT HAS NO USE FOR AL SMITH

"Wet or Reactionary" Has No Chance for Election, Says Californian

Opposition to the naming of any "wet of reactionary" candidate for the Presidency on the Democratic ticket was expressed by John B. Elliott, nominee of his party for United States Senator from California at the last election, in a statement yesterday in which he declared no such candidate has any chance of election.

He particularly opposes Gov. Smith of New York, and calls on the supporters of the Empire State executive "to be sporty enough" to enter Smith's name in the Democratic Presidential primaries here next year and "demonstrate that Gov. Smith is not wanted at all by Democrats of this State." Mr. Elliott's statement, in part, follows:

"I hope and expect the Democratic party will remain true to the ideals or Woodrow Wilson and will name a candidate for the Presidency who will fittingly represent the clean thinking, progressive element of the country. It would be an unthinkable piece of folly to name a representative of Tammany Hall for President, or one whose personal platform would align him with those who are advocating the return to legalized sale of intoxicating liquors.

"In this classification I place Gov. Smith of New York, Gov. Ritchie of Maryland, and Senator Reed of Missouri. Our Republican friends are hoping we will name such a candidate. In fact, judging from present newspaper propaganda, they appear even willing to help us name him.

"It is significant that the Democratic party at present lacks but one vote of controlling the Senate of the United States and is only a comparatively few votes in the minority in the House. At the same time it has lost the last two Presidential contests by crushing majorities. This anomalous situation was caused by the Democratic party naming for President men who had no appeal to the great progressive element of voters in the nation.

"The Democratic party has many strong, progressive leaders. I believe that the next Democratic convention will name a proper candidate instead of a representative of the noisy element that is seeking political dominance."

Flames Attack Playing Child

Martha Sinemtal,